The Los Angeles Times

"Sail on, sail on, and on, and on."

In Two Parts—36 Pages

PART I—TELEGRAPH SHEET—18 PAGES

GREATER SOUTHERN CALIFORNIA

Liberty Under Law—Equal Rights—True Industrial Freedom

THURSDAY MORNING, AUGUST 23, 1926. DAILY, 5 CENTS. SUNDAY, 10 CENTS.

GREEK RULE TOPPLED

Dictator Ousted by Swift Coup

Army and Navy Forces Flock to Support of Usurper in Bloodless Revolt

Premier Pangalos, Fleeing Warship, Captured and Placed Under Arrest

[illegible], Aug. 22. (AP)—The dictatorship of Gen. Theodorus Pangalos has been overthrown in a quick and bloodless revolution headed by Premier Kondylis, former Minister of War under Pangalos was taking refuge at the time on the Island of Hydra.

[illegible] himself was [illegible] morning and placed [illegible] Pergamos, which [illegible] about noon. After the [illegible] reported it became evident [illegible] was endeavoring to escape. The Pergamos had insufficient [illegible] to reach a foreign port and went in the narrow waters between the island of Hydra and the mainland.

[illegible] Kilkis and Leon were [illegible] by planes sent. They fired [illegible] while hydroairplanes [illegible]. The Pergamos then [illegible] at full speed to the south [illegible] to join the squadron [illegible] board the Aegean, hoping [illegible] support.

[illegible] battleship Leon is reported [illegible] overtaken the Pergamos and placed President Pangalos under arrest. The deposed dictator was taken to Kerateini.

[illegible] had it that Pangalos [illegible] escape in an airplane, but was captured by another plane. Mme. Pangalos was with her husband, [illegible], although the revolutionists had not indicated that they were interested in her whereabouts.

COMPLETE CALM REPORTED

[illegible] was engineered without [illegible] and today, both army and navy are loyal to the Condylis government. Gen. Condylis today was [illegible] the situation, and complete calm is reported in all sections of the country.

[illegible] public in Athens is expressing general satisfaction at the overthrow of the dictatorship.

[illegible] from Spetsae stated that [illegible] Pangalos had been arrested [illegible] orders from Gen. Condylis [illegible] was being taken on the [illegible] to the capital over which [illegible] had with an iron hand since [illegible] seized power a year ago. [illegible] not escaped, he, together [illegible] members of the Futarxas [illegible], all of whom have been [illegible] will have to answer for [illegible] misrule.

[illegible] announced that Admiral [illegible], former provisional President of Greece, was the [illegible] President," and had been installed [illegible] the Presidency. Admiral [illegible], who is spending [illegible] on the island of Hydra, [illegible] his willingness to take [illegible] again.

[illegible] newspapers suspended by [illegible] on suppressing.

[illegible] announcement Condylis [illegible] the elections within eight [illegible]

[illegible] on Page 3, Column 4)

PEACE NEAR IN MEXICO

Conference May End Strife

Calles Informs Catholic Bishop Registration of Priests Only Requisite

Merchants Suffering From Boycott Use Influence to Close Struggle

MEXICO CITY, Aug. 22. (AP)—Mexico's bitter religious controversy, which has sorely strained the business interests of the country, and set the government and Roman Catholic Church in opposition and concentrated the anxious attention of the world on this republic, appears to be in a fair way to amicable adjustment through personal conferences between President Calles and the prelates. It is confidently hoped by the episcopate that an agreement will be reached, unless unforeseen obstacles develop.

President Calles last night cordially received two high dignitaries of the church, Most Rev. Leopoldo Ruiz y Florez, archbishop of the Michoachan, and Bishop Diaz of Tabasco, at the Presidential palace, and a statement issued by the episcopate after the conference described it as "truly satisfactory."

The President informed the prelates that registration of the priests as required by the new regulations was only for administrative purposes and that the government did not intend to interefere on the questions of dogma or religion.

TO RESUME SERVICES

The Episcopate accepted this declaration and announced that as soon as the churches had fulfilled these legal requirements, there will be no further objection to renewing church services. In the meantime the church will continue its efforts for Constitutional amendment of the religious clauses through the medium of Congress.

Thus today, three weeks after the withdrawal of the priests from the churches, in protest against the regulations—three weeks in which business reached a low ebb not equalled except at the worst periods of actual revolution, three weeks of utmost anxiety and uncertainty—Mexico is once more breathing freely and hope has been renewed by reason of the statement issued by the Episcopate.

In this pronouncement, the Episcopate denies enmity toward the authorities, or that it is endavoring to hinder the government's action and seeking foreign influences to bring intervention to settle the religious question.

"The interview with the President," says the statement, "was truly satisfactory. The different phases of the religious situation were made clear by the exchange of impressions. The Episcopate's purpose to make use of all legal resources toward attaining Constitutional amendment of the articles and precepts which affect our creed was reiterated.

"The President told us that he

(Continued on Page 2, Column 6)

Keeping Up His Courage

[Copyright, 1926, by Public Ledger]

FREIGHT CAR CRASH KILLS HOBO RIDERS

Seven Tramps Dead, Four Dying, in Illinois Wreck in Heart of Town

WYANET (Ill.) Aug. 22. (AP)—Grinding down Buda Hill at a mile a minute, an east-bound freight train of the Chicago, Burlington and Quincy piled up in the heart of town today, killing seven persons and injuring four others.

A broken arch bar connecting the trucks of a car is believed to have caused the wreck. Eighteen cars carrying perishable fruit were thrown from the tracks in front of the depot and overturned.

The men killed and injured were tramps riding in one car. The four taken to a hospital are said to be near death.

More than 200 feet of double-tracked right of way was ripped up. None of the men had been identified tonight.

Five of those killed are white and two negroes.

All of the four injured were declared in serious condition by physicians at a hospital in Princeton. One of them, known to his companions as Richard Squires, an employee of the Burlington road, was said to be on his way to Chicago to claim a legacy of $5000.

Mellon Plans to Remain Ten Days at Evian

EVIAN (France) Aug. 22. (AP)—Andrew M. Mellon, the American Secretary of the Treasury, is enjoying walks in the country around Evian and rowing on Lake Geneva. He seems in no hurry to go away, and apparently is unaware of the various engagements which he is reported to have with European statesmen, bankers and financiers.

The Secretary will remain here for at least ten days more. He may stop in Paris for a day or two on his way home, but has no official engagements.

Mr. Mellon and his daughter, Mrs. Bruce, came here principally because Seymour Parker Gilbert, Jr., agent-general for reparations payments, and his wife are here. Mrs. Gilbert, who is an intimate friend of Mrs. Bruce, is convalescing from an operation for appendicitis.

Mr. Gilbert and Benjamin Strong, governor of the Federal Reserve Bank, New York, are leaving Evian immediately.

Traffic Crash Kills Aviatrix and Companion

ATLANTIC CITY (N. J.) Aug. 22. (AP)—Two women and a man were killed today when their automobile crashed into the rear of a stalled truck near Cologne. They were Peggy Lucille Roome, an aviatrix of Camden; Mrs. May Loeleger of Fairview, and T. Raymond Richmond of Collingswood.

Police say the truck was without rear lights and the driver was held on a charge of manslaughter.

Peggy Roome was said to be the first woman to leap from a plane to another in midair.

Requiem Mass Performed for Severed Limb

SAN FRANCISCO, Aug. 22. (AP)—Michael Rado, though still alive, buried a part of himself today with due ceremonies.

Three months ago Rado's right leg was amputated. He sent the severed member to the undertaker's to be embalmed. Today a funeral service for the leg was conducted. It was accorded a requiem mass at the Church of the Nativity, and later was buried in a casket in Holy Cross Cemetery.

Rado attended the services on crutches.

Public Asked by Wilbur to Share Navy Day

WASHINGTON, Aug. 22. (AP)—An invitation to the public to visit and inspect the navy establishment on Navy Day, October 27, was extended by Secretary Wilbur in a letter addressed today to the entire naval service.

One of the most complete radio broadcasting programs that ever has been attempted is being arranged by various patriotic societies in connection with the observance, which is sponsored by the Navy League of the United States.

LADY ASTOR GOES TO VISIT FORMER HOME

ROCKLAND (Me.) Aug. 22. (AP)—Viscount and Lady Astor with their four children, who had been spending a vacation at the summer home of Charles Dana Gibson, the artist, at Dark Harbor, left tonight for Virginia to visit Lady Astor's former home.

EVANGELIST SLAYER TO SERVE LIFE

Two Others Accused in Kentucky Church Double Murder Face Trial Later

MORGANTOWN (Ky.) Aug. 22. (AP) After deliberating seventeen and a half hours, the jury in the case of Delbert Gary, 27 years of age, charged with slaying Rev. A. W. Moss of Pennsylvania, and his choir leader, Mrs. Jerome Johnson, at Gary schoolhouse the 2nd inst., returned a verdict of guilty this afternoon and fixed the punishment at life imprisonment. He will be sentenced formally later.

Gary is the first of three men indicted for the slaying of the evangelist and his choir leader as they led the congregation in singing the hymn, "When the Roll is Called Up Yonder," to face trial. Clifton Wilson, 21, and Strudie Gary, a brother of Delbert, probably will not be tried until the December term of court, it was announced.

The slaying, which was said to have resulted from the evangelist's crusade against moonshine liquor, stirred this section of Kentucky as no other killing has for many years. For a time mob violence was feared.

BOILERS OF GUNBOAT 'SALTED' DURING STORM

WASHINGTON, Aug. 22. (AP)—The Navy Department was informed today that the gunboat Asheville had "salted" her boilers during the typhoon in Chinese waters the 16th and 17th inst., and ten days would be required for minor repairs. The dispatch said the Asheville was not in need of assistance during the storm, as was believed at first.

OZARK NOVEL FIGURE DIES

"Uncle Ike," Character in "Shepherd of the Hills;" Heard Greeley's "Go West, Young Man"

REED SPRINGS (Mo.) Aug. 22. (AP)—"Uncle Ike" Morrill, 89-year-old postmaster at Notch, Mo., who was written into Harold Bell Wright's novel, "The Shepherd of the Hills," died here tonight. "Uncle Ike" was one of Uncle Sam's oldest employees. At his postoffice he dispensed mail and philosophy in almost equal portions.

In the old weather-beaten cabin at the forks, "Uncle Ike" went about his business through the years. He rarely talked of himself and most of the primitive mountain folk who called at his office for their mail and advice were far better versed in the legendary lore of the Ozark Hills than they were of Bowdoin College and the class of '52 of which the old postmaster was a member, or of the old New York Tribune of Horace Greeley, where he set type by hand in the '50's.

Levi Morrill was born in Portland, Me., August 21, 1837, of Quaker parents. He graduated from Bowdoin at the age of 15.

"It was just after my graduation from Bowdoin," "Uncle Ike" said recently, "that I went to New York and got a job as printer on the old New York Tribune, where I came to know Horace Greeley. The gold rush to California was on and the caravans of covered wagons were continually crossing the plains. Relatives in Kansas stimulated my imagination and filled me with a desire to get out on the frontier, so I went to Mr Greeley for his advice and heeded his decisive reply—'Go West, young man.'"

In Kansas "Uncle Ike" again went to sticking type, this time on the Hiawatha Advocate. Then he entered the Civil War. After the war, he started in to practice law in Kansas, but a breakdown in health forced him to quit.

It was then, some forty years ago, that he started out to find a country as near as possible like his old home in the Maine woods. His quest led him to the Ozark country. He landed in the hills with $1.25 in his pocket and chose as his home a mountainside spot, then sixteen miles from the nearest store. Finally he organized the Notch postoffice and school district, and settled down in the spot where Harold Bell Wright found him when searching for types for his Ozark novel.

A year or so ago, some one recommended that the venerable postmaster at Notch be relieved of his position, but thousands of letters were sent to the Postoffice Department from all parts of the country in a protest and "Uncle Ike" was permitted to hold on to his title and his job until the day of his death.

He married Jennie Dickerson of Lamar, Wyo., in 1881, at the home of Truman Powell, the original shepherd of the hills. He came to Stone county in 1892. He leaves his widow, one son, O. R. Morrill, and four grandchildren.

VICE EXPOSE STAGE SET

San Diego Inquiry to Open Today

Graft Ring Charges Aimed at City Official Circles to be Given Grand Jury

Superseded District Attorney Brands Investigation as Political Maneuver

BY A. M. ROCHLEN
"Times" Staff Correspondent

SAN DIEGO, Aug. 22.—A picture of a gigantic web of vice commercialized for the benefit of an "inside ring" will be sketched for the county grand jury in the investigation scheduled to start tomorrow under the direction of Special Deputy Attorney-General Kittrelle of Los Angeles.

From the humblest lottery den of shadowy Chinatown to the very seats of the mighty in the city official life, stretches this phantom-like web, covering everything from gambling to murder, according to the reports in circulation here.

POLITICS CHARGED

The web, if such there be, will disclose a pot of political porridge bubbling over with customary pre-election intensity, says Dist.-Atty. Kempley and his friends and political followers.

And like all sizzling pots, it will scatter a lot of steam and smoke while it bubules, they declare.

Somewhere between these opposing views are the facts and the county grand jury is going to tackle the task of bringing them to the surface. Said to be based on months of secret investigation conducted for the benefit of the grand jury, the inquiry will get under way in the morning, when Mr. Kittrelle and the grand jury confer. Dep. Atty.-Gen. Kittrelle came here at the request of Atty.-Gen. Webb, following charges that Dist.-Atty. Kempley has become "disqualified" to direct the investigation.

No witnesses are expected to be called tomorrow. The day will be given over to preparatory work and among the developments expected to mark the opening day of the inquiry are the following:

It is known that the evidence presented to the special grand jury committee and subsequently placed before Atty.-Gen. Webb accuses three high San Diego officials. How much corroboration, if any, was obtained in the last few days could not be learned, tonight.

CASE MAY BE REOPENED

That the George McMahon murder case will be reopened in the course of the present investigation was freely predicted here today. McMahon, said to have been a Chicago gangster, was found murdered near Old Town February 28, 1925. Thomas Johnson and Hugh McGovern were arrested. Mrs. Johnson and her father also were charged with complicity in the case but were not apprehended. The case against the two defendants tried collapsed when blood-stained clothing held as evidence against them was found to be too small for the defendants and would not fit them when exhibited before the jury. Charges that important evidence has been suppressed were laid before the grand jury committee, together with other data in connection with this case.

Among the witnesses expected to be heard by the grand jury is Agnes Keller, now serving time in the State prison. Her testimony is expected to provide a sensation.

Dist.-Atty. Kempley tonight again reiterated his statement that he knew of no reason why he should be disqualified to direct the inquiry.

"However, I am going to give Mr. Kittrelle every assistance he needs. There is nothing in my official life that is not open to the people. There has been a lot of talk here recently, but talk always is plentiful around election time," he said.

A method of procedure of the investigation will be worked out by Mr. Kittrelle and the grand jury. An application for funds to permit the grand jury to continue the inquiry and employ necessary aid will be made to the Board of Supervisors. Just how this will be presented could not be learned today.

ACCOUNTING SOUGHT

Employment of a firm of certified public accountants to start an immediate and thorough audit of the city and county treasurers' books will be ordered by Mr. Kittrelle.

As soon as these preliminaries are out of the way the investigation is expected to proceed rapidly. The evidence gathered is said to be familiar to most of the grand jurors, and Mr. Kittrelle's next immediate task will be the orderly presentation of it and the examination of the many reports gathered by the investigators to determine which is admissible and what legal weight it may have before the jury and the courts.

Kittrelle, tomorrow will officially notify Dist.-Atty. Kempley that he will take over the secret grand jury investigation. After making the official announcement Mr. Kittelle at once will go into conference with the grand jury as a whole.

Before calling on the District Attorney the deputy Attorney-General will go into conference with Fred A. Jones, foreman of the grand jury, and C. E. Ferris, the chairman of the special investigation committee of the grand jury, which has had the investigation in charge.

Official statements from any of the officials involved in the investigation could not be obtained today. Mr. Kittrelle confined himself to saying that he had been appointed by the Attorney-General to advise and counsel the grand jury here and that he

(Continued on Page 2, Column 2)

VALENTINO LIES HOVERING ON BORDERLINE OF DEATH

Screen Star Sinks to Lowest Ebb; Four Physicians Keep Watch on Flickering Flame of Life

NEW YORK, Aug. 23. (AP)—Rudolph Valentino, film star, continued near death early today from complications growing out of a double operation last week. Reports shortly after midnight that a decided change for the better in the star's condition had occurred were said at the Polyclinic Hospital to be erroneous. Hospital authorities said that Mr. Valentino was sleeping fitfully after a night of intense suffering from local septic poisoning and pleural congestion.

NEW YORK, Aug. 22. (Exclusive)—The Great Director stood ready tonight to call Rudolph Valentino off the screen of life. The screen star's hold on life was at the lowest ebb since he was operated on a week before at Polyclinic Hospital for appendicitis and gastric ulcers. An official bulletin indicated that Valentino's pulse and temperature were at the highest they have been since he fell ill. Another physician was summoned, and at least four medical experts planned an all-night vigil at Valentino's bedside.

It was stated tonight that the physicians attending the stricken actor expected to know early tomorrow morning whether he would live or die.

He is being given morphine at intervals to quiet his nerves and deaden any pain that may result from the spreading pleurisy which attacked him on Saturday.

IGNORANT OF CONDITION

Valentino, very weak but with mind clear, appeared happily ignorant of his serious condition. Joseph M. Schenck, who distributes Valentino's productions, went to the hospital in the afternoon with his wife, Norma Talmadge. When he approached the actor's bedside, Valentino smiled a little and said, as if congratulating himself on a narrow escape:

"I didn't know I was so near death that Sunday. I am beginning to realize only now how serious my condition was."

Schenck stopped only for a moment and afterward talked with S. George Ullman, Valentino's personal representative, who is constantly at the hospital.

Then Schenck and Norma left the hospital. Norma was weeping softly beneath a pink hat as she fled hastily to an automobile.

The only official bulletin issued by the physicians admitted the star's critical condition. It follows:

"Mr. Valentino's condition is considered critical. There has been a slight extension in the pleural process in the left chest. It is impossible to determine the outcome at the present time. Temperature, 104; pulse, 120; respiration, 30.

"(Signed) Dr. Harold E. Meeker, Dr. Paul Durham, Dr. G. Bandolph Manning."

CHANCE LIES IN STAMINA

It was admitted later by Ullman that Valentino's chance for life lies in his physical stamina. If his body gives up the fight, the physicians' battle will probably be lost.

Valentino's relapse began yesterday, when it was discovered that painful pleurisy had come to retard the progress toward recovery which hitherto had been regarded as good. At that time a hurry call was sent in for two physicians, and since then Valentino has been under constant medical surveillance. Four nurses were in attendance today.

Dr. Eugene H. Poole, of Glen Cove, L. I., was the additional medical man added to Valentino's staff.

The four physicians who planned an all-night watch over their patient were Drs. Meeker, Durham and Manning and a hospital staff doctor, William B. Rawls.

Ullman appears to have aged ten years in the week at Valentino's bedside. He reported the star weak but conscious. Valentino had not slept since 5 a.m. His mind was clear, and he talked a little. During the morning saline solution was injected, an extreme measure to fight the spread of poisons.

ELIOT TAKEN BY DEATH

Noted Educator Dies in Maine

Summer-Long Illness Fatal For President Emeritus of Harvard

Funeral Services Scheduled to be Conducted at Shore Home Tuesday

NORTHEAST HARBOR (Me.) Aug. 22. (AP)—Dr. Charles W. Eliot, president emeritus of Harvard University, died at his summer home here today. He was 92 years of age.

Dr. Eliot had been in delicate health since he came here early in the summer and had been confined to the house of late. He had spent his summers at Northeast Harbor since the early '80's. The end came peacefully late today.

Funeral services will be conducted in the Union Church here on Tuesday at noon, and services will be conducted also in Appleton Chapel at Harvard University, Cambridge, Mass., on Wednesday.

Dr. Eliot's son, Rev. Samuel A. Eliot of Cambridge, Mass., also has his summer residence here, and was present at the end.

Dr. Eliot was president of Harvard for forty years, from 1869 to 1909. A notable event in his career after his retirement as an active educator was the celebration of his ninetieth birthday when he received the felicitations and tributes of educators and Harvard men from all parts of the world.

INTERNATIONALLY KNOWN

Among educators Dr. Eliot, for forty years president of Harvard University and president emeritus until his death, held a world-wide reputation as a grand old man of their profession, but his prominence extended so far beyond educational circles that he was often spoken of here and abroad as "America's first citizen." He was identified with practically every economic or social question brought forward in the past thirty years—writing and speaking so fearlessly that he was the center of as many storms of controversy and violent personal attacks as though he held public office.

During the war, Dr. Eliot wrote numerous articles and made many addresses in behalf of the Allies. He

(Continued on Page 2, Column 6)

COOLIDGE HAS RAINY DAY

President and Wife Drive Across Misty Mountains to Attend Sunday Service

PAUL SMITH'S (N. Y.) Aug. 22. (AP)—Cold, rainy weather today did not keep the President and Mrs. Coolidge from driving fifteen miles across the misty mountains to morning service at the First Presbyterian Church at Saranac Lake. They were accompanied by their son John and by the White House guests, Mr. and Mrs. Frank W. Stearns of Boston.

The sermon, preached by Rev. George K. Newell, pastor of the church, discussed cowardice and heroism and the biblical text that Jesus came not to be ministered unto, but to minister.

Dr. Newell said he recalled times in the history of the United States when he had been "proud we weren't cowards," and he expressed a petition that "God may lead this great people out into heroic deeds in the days to come."

GREETED BY CROWDS

Large crowds greeted Mr. and Mrs. Coolidge as they drove through Saranac Lake village and as they arrived at the church. Residents of many of the mountain homes which the Presidential limousine passed on its way to the village gathered in their dooryards to wave and several small boys flourished flags as the big dark blue car rolled by.

During the service a shower came up, breaking just after the President had left the church. Returning to White Pine Camp in the rain, Mr. and Mrs. Coolidge remained in seclusion with their guests the rest of the day, which was marked by unsettled weather.

HOW MANY ROOMS?

It's the first question the rent-seeker asks. For that reason house and flat advertisements are listed in The Times rental columns according to the number of rooms. A little more work for The Times; no extra work for the advertiser; a big time-saver for the reader.

Times Want Ads

TODAY'S NEWS SUMMED UP

[illegible] Cloudy. Wind at 5 [illegible] velocity, 3 miles. Thermometer 84 deg., lowest 63 deg. For Los Angeles and [illegible]. For complete weather [illegible] see page of this section.

[illegible], Radio, Page 2, Part II. [illegible] Pages, Clubs and Society, Part II; Markets and Finance, Pages 15, 16 and 17, Part I; [illegible] Southern Counties, Page 8, Part I; [illegible], Page 8, Part I; [illegible] Page 14, Part I.

[illegible] Page 18, Part I.

[illegible] ONLINE. Page 18, Part I.

[illegible]. Page 17, Part I.

[illegible]. New McPherson case [illegible] relative is mysterious [illegible] Part I, Page 1, Part II.

[illegible] arrested in dry raids by [illegible] Officer Contreras [illegible] Page 1, Part II.

[illegible] Health Board backs move [illegible] licenses only on [illegible]. Page 7, Part [illegible]

[illegible] resigned by Chief [illegible] Federal liquor law enforcement in first week of [illegible] Page 12, Part II.

[illegible] employees' [illegible] discovery of $371,000 [illegible] Part II.

[illegible] property lot owners to [illegible] "grade fringe" for [illegible] at Council meeting [illegible] Page 1, Part II.

[illegible] Court stamped with civil [illegible] filed in day; presiding [illegible] constitution on remedy. [illegible] Part II.

[illegible] drive to Pasadena widely [illegible] pushed. Page 7.

[illegible] of trade opposition said to [illegible] an annual event. Page [illegible]

[illegible] asked for data on [illegible] mountain-to-[illegible] Page 1, Part II.

[illegible] of Italian terrorist Wilshire [illegible]

REMEMBER THIS
THE KINKSTANSIFER
[illegible] of us would be less [illegible] in our assertions [illegible] would but think [illegible] and see how many [illegible] opinions we have [illegible]

Aunt Dolly's Photo Gallery

RUSSIA REGAINS TRADE BALANCE

Trotzky and Stalin Grip Still Holds Masses

Reds Become Democratic to Win World Confidence

Arranging with Allies for Old Debt Payments

BERLIN, Aug. 22. (Exclusive)—Gregory S. Stalin and Leon Trotzky are emerging victoriously from their battle for control over Red Russia, say experts who have recognized that this victory is proof that the Bolshevik country is evolving into a more democratic state willing to make the necessary sacrifices to win back the confidence of the world powers.

Despite rumors of armed uprisings in Russia, Stalin and Trotzky are in full control of the political, as well as the economic situation, according to British, German, Polish and French official and unofficial representatives and unofficial American observers in Russia.

WILL PAY OLD DEBTS

The soviet leaders now are able to concentrate their efforts on negotiations with England and France, in the course of which they intend to recognize their prewar debts and to obtain a compromise granting them a tremendous reduction on the sum and interest, to be paid with funds Russia now is using for Communistic propaganda.

Negotiations are being carried on with Prague and London. In exchange for reduction of its debt to the Allies, Russia is prepared to discard its obnoxious foreign trade monopoly. It asserts that the 29-year-old M. Mikojan, successor to M. Kamenef, will be the last dictator for trade in Russia and that his mission is to prepare laws guaranteeing greater freedom for commerce and industry in Russia, as requested by the Allies.

One of the first consequences is Russia's official trade delegations in European capitals. In Berlin, alone, the trade delegation has discharged 120 members who are being replaced with men who support either Trotzky or M. Stalin. The Trotzky Communists have been kept away from the soviet delegation for the last three years.

TROTZKY POWER INCREASES

Through the withdrawal of M. Kamenef from the Commissariat of Trade, M. Trotzky has assumed greater power, which explains in part the change in Russia's policy.

These changes were accompanied by great restlessness throughout Russia.

To prevent an upheaval, Trotzky and Stalin, who fundamentally are rivals, worked out a common political program, shelving their battle of personal rivalry until a more auspicious date. They intend to submit a comprehensive compromise program to the Communistic party Congress, which will be called in the middle of September, when Communists who favor abolition of the so-called "war Communism" which is Russia's euphemistic term for terrorism are expected to force their more democratic views, including Russia's debt of honor.

Death Believed Approaching for Maine Senator

WEST POLAND (Me.) Aug. 22. (AP)—United States Senator Fernald, who has been ill of intestinal poisoning and heart trouble at his home here, lapsed into a coma early today and it was believed the end was near.

Attending physicians said his heart was failing gradually.

BAND WILL GIVE CONCERT

SAN FERNANDO, Aug. 22.—First public concert by the San Fernando municipal band will be given Thursday evening, September 2, on the high school grounds, it is announced by Charles H. Temple, secretary of the Exchange Club, which is encouraging the musical organization. The band will be directed by Albert Perfect of the Hollywood Conservatory of Music.

BOLT TEARS AUTO TOP

HAYDEN (Ariz.) Aug. 22. (Exclusive)—H. E. Higgins, wife and daughter, returning to their Hayden home after an uneventful eastern auto trip of 6500 miles, ran into an electrical storm on El Capitan Hill, only twenty miles from their journey's end. Their car was struck by lightning and its top torn away. The occupants escaped uninjured.

J. A. McCAUSLAND
Quality BOOT SHOP
326 So. Broadway
Collegiate!

Barbara
A youthful model in black patent with gray lizard underlay.
$5.85
Appropriate styles for High School and College

Ready for Sixty-Day Furlough

Ambassador Sheffield (left) and President Calles

This photograph of the Ambassador and President Calles of Mexico was taken just before Ambassador Sheffield sailed from Mexico City for the United States.

SHEFFIELD MUM ON MEXICO

Envoy Will Report to State Department Tomorrow and Then to President Coolidge

NEW YORK, Aug. 22. (Exclusive)—James R. Sheffield, United States Ambassador to Mexico, arrived today on the steamship Monterey, accompanied by Mrs. Sheffield and their son, Frederick, who is a student at Yale University. They will remain here until Monday. The Ambassador was in very good health and said that he had been working hard and needed a rest.

"It is my annual sixty-day leave," he said, "which I planned three months ago and have been looking forward to ever since. I have been two years in Mexico City, and always go to and from by steamer instead of trains, because I enjoy the sea voyage. On Tuesday I am going to Washington to report to the State Department and then probably will be invited by President Coolidge to pay him a visit and tell him about the Mexican situation. After that I shall go to Atlantic City for a few days' real rest, where no one will address me as Mr. Ambassador, and ask me about news or business conditions in Mexico. I expect to return to New York within two weeks and remain in or around the city until I sail again for Mexico about November 1."

Ambassador Sheffield said that he could not discuss Mexican affairs in any way under the present circumstances. Asked what the conditions were when he left Mexico City, he said that so far as he knew they were quiet.

"You get far more news from Mexico concerning the controversy between church and State than we do in Mexico City," he said. "I only saw one demonstration by the people and that was a very small affair, on Labor Day."

BISHOP DIAZ SAYS SOLUTION CLOSE AT HAND

MEXICO CITY, Aug. 22. (Exclusive)—The conflict between the church and the state has not been settled by the conferences between President Calles on the one side and most Reverend Leopoldo Ruiz y Flores, archbishop of Michoacan, and Rt. Rev. Pascual Diaz, Bishop of Tabasco and secretary of the Mexican Episcopate, but "steps toward such a solution have been made." This was the statement of Bishop Diaz today. "Precipitation," he said, "should be avoided."

The solution still depends, he said, upon many things, first among them the Pope's instructions. The executive committee of the episcopate will meet tomorrow and decide what to do next. The plans will be cabled to Mgr. George Caruana, deported apostolic delegate, who is at Havana, to be sent to the Vatican, with his recommendations. Much appears to depend on how Mgr. Caruana presents the question to the Pope.

"The holy see's approval is necessary before any agreement can be reached with the government," said Bishop Diaz; "the episcopate cannot rescind its orders to the priests until the church is convinced by President Calles's statement that registration of priests is purely an administrative measure. The President says one thing and the religious law reads the opposite. I do not believe the President will order the repeal of the religious law and I am at a loss to explain how he will encircle the points at issue, but I am frankly optimistic."

He believed, he said, he and the archbishop have been able to convince the President the clergy has no seditious intentions or rebellious plans. This he counted a point gained for the church. He indicated that the President's change of attitude could be attributed to a desire to give time for news of the change in the situation to reach the rest of the world, and to see what effect the government's modified policy would produce on world opinion.

KNIGHTS OF COLUMBUS NOT FOR INTERVENTION

NEW HAVEN (Ct.) Aug. 22. (AP)—The Knights of Columbus are not demanding governmental intervention by the United States in Mexico as a result of the church controversy in that country, Supreme Knight Flaherty announced today in a statement given out at the Knights of Columbus home office here.

"The Knights of Columbus," he said, "believe that the situation (in Mexico) should be brought forcibly to the attention of the American people and our government and a vigorous protest made against its continuance. We do not undertake to determine what steps should be taken by our government to remedy this situation," he said.

He asserted the attitude of the Knights of Columbus as expressed in a resolution adopted by the Supreme Council at Philadelphia the 5th inst. had been misinterpreted.

Judge the Whole by One

A corporation may spread itself over the whole world and may employ 100,000 men, but the average person will usually form his judgment of it through his contact with one individual. If this person is rude or inefficient, it will take a lot of kindness and efficiency to overcome the bad impression. Every member of an organization who in any capacity comes in contact with the public is a salesman and the impression he makes is an advertisement good or bad.—Standard Data Digest.

STAGE SET FOR EXPOSE OF VICE

(Continued from First Page)

would conduct the investigation with as much speed as possible along strictly legal lines. He also disclaimed the charge that the political situation her has anything to do with the investigation and that the fact that Kempley is in the field for re-election is a factor in the investigation.

In the meantime, Mr. Kempley declared that he has not been officially notified that Mr. Kittrelle is in the city and that he knows of no good reason for the appointment by the Attorney-General of a special assistant to take over the investigation here. Kempley also charged the entire matter to a move on the part of his political foes.

LARGE BRIBES HINTED

It was learned that a private detective agency thought to have been engaged by the grand jury has been investigating conditions in this city since last April. From unofficial sources it was disclosed that among the things investigated by the private detectives was the asserted payment of protection money and bribes by local underworld characters, a $60,000 payment said to have been made in connection with a local murder case, a $23,000 cash transaction said to have been made some months ago when a woman was arrested by the Federal authorities here and then turned over to the local authorities, and asserted deals between various local authorities and Chinese "lottery kings."

From what could be learned the detectives, after gathering a mass of evidence, turned the whole matter over to the grand jury and in turn members of that body asked the Attorney-General to appoint a special assistant to advise them in their actions.

Members of the grand jury and Mr. Kittrelle, however, declare that early this week the entire matter will be put under way and probably will be rushed through to a conclusion in a couple of weeks.

PRESIDENT AT CHURCH IN RAIN

(Continued from First Page)

executive offices to pay his respects to Mr. Coolidge, while Louis J. Taber of Ohio, head of the National Grange, is also to visit with the President.

Early frosts have come to the Adirondacks country and two already have been recorded within a short distance of the summer White House. The last few days have been cold and windy, and at night the thermometer has dropped well into the forties. There has been no indication, however, that the President has found the weather unpleasant.

TURKS BAN BABY AID

American Clinic Closed by Police on Government Order

CONSTANTINOPLE, Aug. 22. (AP)—The Turkish government has closed the American baby clinic at Stamboul, which was under the patronage of Rear-Admiral Mark L. Bristol, American High Commissioner, and maintained by funds from the United States. A committee of American women supervised the clinic. Turkish doctors made up the staff and Turkish babies were treated exclusively.

ANTI-TRUST RECORD SET BY SARGENT

Year Just Closed Proves Banner One in Number of Prosecutions, Says Report

WASHINGTON, Aug. 22. (AP)—A banner year in the disposal of anti-trust cases was boasted of today by the Department of Justice in a review of government prosecutions under this law during the fiscal year just closed.

Attention was called to the advantages of the new policy inaugurated by Atty.-Gen. Sargent and William J. Donovan, assistant to the Attorney-General, directly in charge of anti-trust proceedings, of acting against proposed combinations before their organization is completed. Two notable instances of this procedure were declared to be the government's successful fights against the mergers proposed for the Swift Food Products Corporation and the National Food Products Corporation.

"The obvious advantages of this procedure," the department's review stated, "are that it saves time and money in enabling the government to obtain a judgment upon a plan of consolidation without taking voluminous proofs as to the consummation and operation of the plan; and that it permits the frustration of the plan without the necessity for long dissolution proceedings aimed at the segregation of properties already brought under common ownership and control.

The termination of a number of proceedings by consent decrees in which an agreement was reached by the parties was defended as averting delay and expense incident to protracted trials.

Officer Reaches Muskogee With Jackson Barnett

MUSKOGEE (Okla.) Aug. 22. (AP)—Jackson Barnett, wealthy 76-year-old Creek Indian, arrested in Los Angeles Friday on a contempt of court charge for failure to appear in Federal Court here in connection with an investigation on his marriage in 1921 to his white wife, Anna Laura Lowe, of Tulsa, arrived here tonight in custody of Deputy United States Marshal Robert S. Bailey of Muskogee.

Mrs. Barnett, who objected to her husband's arrest in Los Angeles, is said to be following the train taken by the officers.

The train was met by Henry Cooper, United States marshal, to whom Barnett said, "I am glad to be back and am going to stay. I want my horses brought back from California and will stay here."

Barnett will be held under the custody of the Federal officers until the 27th inst., when he will face the contempt charges in Federal Court. Cooper indicated that Barnett would not be placed in jail.

CHINESE PIRATES TAKE EUROPENAS' LAUNCH

HONGKONG, Aug. 22. (AP)—Five armed Chinese boarded four launches occupied by a party of European last night, fifteen miles from Hongkong, and obtained loot valued at $1000. The pirates confiscated the largest launch and steamed off in the direction of Macao, taking the entire Chinese crew captive.

NOTED EDUCATOR PASSES TO BEYOND

Dr. Charles W. Eliot

YOUTHS FIND DEAD MAN IN FISH CANYON

Unidentified Body On Top of Hill Thought Lifeless For Many Months

MONROVIA, Aug. 22. (Exclusive)—The body of a man, who apparently had been dead eight months to a year, was found today in Fish Canyon atop a ridge about three and one-half miles from the canyon's mouth and 400 yards from the bottom. It was discovered by Clinton A. Hubbard, Jr., son of Dr. Clinton A. Hubbard of Huntington Park, and a boy companion.

The boys had climbed from Dr. Hubbard's cabin to the top of the ridge and saw the man's hand protruding from a clump of brush. They summoned Dr. Hubbard, who found hand doubled beneath him, his head the man lying on his stomach, one encased in an army knapsack. The body was dressed in overalls and there was a shirt wrapped about the neck. Dr. Hubbard disturbed the body as little as possible and did not determine the man's appearance nor examine for the cause of death. The body lay in a natural attitude, Dr. Hubbard said, and he ventured the opinion the man might have died during sleep.

The man was more than six feet tall. He wore a pair of ordinary shoes and fancy hose. The Coroner's office was notified and will make an investigation.

Death of State Secret Agent to be Investigated

SEATTLE, Aug. 22. (AP)—Acting on a theory that Robert Glanville, secret investigator for the State of the slaying of Sylvia H. Gaines, was murdered, Coroner Corson of this (King) county, has taken custody of Glanville's body for an investigation, it was learned here tonight.

Glanville's body was found in a gas-filled room here Tuesday. Wallace Cloyes Gaines, the girl's father, was convicted Thursday of murdering her and the penalty was fixed at death by hanging. A note found near Glanville's body said: "Good-by, I am kind of disappointed." Investigators declared the handwriting on the note did not appear to be Glanville's.

Corson, it was revealed, called at a Seattle mortuary Friday and halted Glanville's funeral, which was set for that night. The detective's connection with the Gaines case was not revealed until after his death, although officials said he played an important part in uncovering links in the chain of evidence by which the State obtained Gaines's conviction.

Oh, Murray, Has Nerve as Well as Wit

GLENDALE, Aug. 22. — Charlie Murray, film comedian, entered the ranks of filmdom's heroes, captured a four-foot diamond-back rattlesnake single-handed, and turn .. over to officers who had been summoned by frightened guests at the Casa Verdugo Cafe, 101 Mountain street, as an unscheduled event of a late Saturday night dinner-party, it was learned yesterday.

The comedian and Viola Yorba, actress and daughter of Mrs. C. H. Sowl, proprietress of the cafe, were members of a party at the cafe for dinner. Miss Yorba had gone to the front porch when the guests were attracted by her cries. Murray and two other guests, the first to reach the scene, found the reptile. Obtaining a short pole and string, Murray captured the snake. Sergt. C. F. Blake and Officer H. C. Stanford of the Glendale police, who had been summoned by frightened guests, killed the snake. It sported ten rattles and a button.

Julia Marlowe Forsakes Stage, Sothern Says

NEW YORK, Aug. 22. (AP)—E. H. Sothern, the actor, announced tonight that he had persuaded his wife, Julia Marlowe, not to return to the stage. He denied reports that she is in ill health and that because of this he had given up his appearances in Shakespearean plays.

"Miss Marlowe," he said, "is on a holiday in Switzerland. She never felt better in her life. I don't want her to go back to the stage and I finally persuaded her to share my point of view."

PLUMBER DIES IN ANTO CRASH

NOGALES (Ariz.) Aug. 22. (Exclusive)—Ramon C. Espinoza, a Nogales plumber, was killed in the overturning of his automobile on the Tucson Highway, ten miles north of this city.

DR. ELIOT DIES AT MAINE HOME

Harvard President Emeritus Passes at Age of 92

Son of Educator at Bedside When Death Comes

Funeral Services Will be Conducted Tomorrow

(Continued from First Page)

maintained that "the hope of the world lies in complete co-operation between the British Empire and the United States of America, the two great sections of the English-speaking people." Six months after Germany invaded Belgium, in an article entitled "Roads to Peace," he deplored the failure of what he termed "institutional Christianity" to aver the conflict.

Despite his more than 87 years, in a speech in Boston on October 19, 1920, during the Presidential campaign, he vigorously defended the League of Nations against the criticisms of thirty-one eminent Republicans.

In addition to being president emeritus of Harvard, Dr. Eliot until 1917 was a corresponding member of the Academy of Moral and Political Sciences of the Institute of France, the British Academy, a fellow of the American Academy of Arts and Sciences, a member of the American Philosophical Society, the Massachusetts Historical Society, honorary president of the National Conservation Association and a member of the General Education Board, the Rockefeller Foundation and the International Health Board. Some of his newer books included "The Happy Life," "The Durable Satisfactions of Life," "The Road Toward Peace" and "John Gilley."

YOUNGEST COLLEGE PRESIDENT

Chosen to the presidency at Harvard in his thirty-fifth year, he was the youngest college president in the country. He had, when he resigned in his seventy-fifth year, held the office longer than the combined terms of his five predecessors—Hill, Felton, Walker, Sparks and Everett.

He was the son of Samuel A. Eliot of Cambridge, Mass., who was treasurer of Harvard. He was born in Boston, March 20, 1834, and graduated from Harvard in 1853. In college he stood among the first in his class, and was an oarsman in the varsity crew in the days when college crews rowed in heavy cedar barges beautifully fitted up with cushions. His predilection was for chemistry and mathematics, and he was successful in the former that at the age of 24 he became professor of chemistry at Harvard, in preference to accepting $500 a year as chemist for a manufacturing concern in Lowell. He was rapidly advanced until the overseers offered him the highest chair in the institution.

As president, the young Eliot set afoot so many reforms that Dr. Oliver Wendell Holmes exclaimed: "He is turning the university over like a flapjack."

Forty years later when he resigned his post at his own insistence, he saw many of the reforms which he had introduced adopted throughout the country, and found himself so well established in the esteem of his countrymen that when President Taft offered him the post of Ambassador to the Court of St. James, in March, 1909, the press of the country was unanimous in applauding the choice as that of a most representative American citizen. But Dr. Eliot declined, saying that he preferred to spend the evening of life in a serenity that only freedom from responsibility could give.

The educational reforms which he fathered include the lecture courses as substitutes for recitations, and the written test as substitute for oral examinations; the elective system, whereby students now in practically all of the universities of the country and most of the high schools have a certain latitude in their choice of studies; the abolition of compulsory religious worship and the institution of a three-year course for bachelor degrees of arts and sciences.

CHANGES FOOTBALL RULES

It was due largely to Dr. Eliot's strictures on football as a demoralizing sport that the end of college sport that the open-play reforms were carried out a few years ago.

His influence was felt outside university life by his numerous public addresses and writings.

In 1908 Dr. Eliot's pronouncement on "The Religion of the Future" caused widespread discussion. "The fear of hell," said Dr. Eliot, "has not proved effective to deter man from wrongdoing, and heaven has never yet been described in terms very attractive to the average man or woman. Both are indeed unimaginable.

"The modern man would hardly feel any appreciable loss of motive power toward good or away from evil if heaven were burnt or hell quenched. The prevailing Christian conceptions of heaven and hell have hardly any more influence with educated people in these days than Olympus and Hades have. The modern mind craves an immediate motive or leading, good for today on this earth."

An earlier controversy which his remarks fanned to a blaze, was that over the status of the "scab," who was described by Dr. Eliot once as "a good type of American hero." Union leaders invited Dr. Eliot to present himself at a mass meeting of labor men in Boston to submit to a heckling, which he did, to their surprise.

His doctrine was individualism, and in his criticisms of organized labor he often said "democracy must profoundly distrust the labor union's too frequent effort to restrict the efficiency and output of the individual workman." He likewise saw a stumbling block for democracy in capitalism, but was confident that both classes would some day fulfill high ideals.

He attempted a few years ago an analysis of literature to pick the best few books, the reading of which would make a man "cultured." The plan and the result again made him a storm center of criticism.

TAKES TRIP ABOUND WORLD

At 77, Dr. Eliot took a trip around the world "to study." In Ceylon, in December, 1911, he was operated on for appendicitis, but notwithstanding his advanced age he regained his full vigor. He was tall, a dignified figure with well-poised head, grave face, with a glow in his cheeks and kindly eyes. President Taft once playfully said of him: "He is as well preserved as though he had spent his years in the atmosphere of the Supreme Court."

President Roosevelt, who was once talked of as his possible successor at Harvard, once said: "He is the only man in the world I envy."

He was a fellow of the American Academy of Arts and Sciences, an officer of the Legion of Honor and a member of the French Institute, and was decorated by the Emperor of Japan with the Order of the Rising Sun.

Dr. Eliot was first married in 1869 to Ellen Derby Peabody. His second wife was Grace Mellen Hopkins, to whom he was married in 1877.

Even after passing his ninetieth birthday, Dr. Eliot appeared occasionaly as a speaker at public meetings and frequently expressed his opinions on suojects of public interest. In April, 1924, he led a group of Cambridge home owners in a successful protest against the erection of apartment-houses in the quiet neighborhood where he lived. The following month he took issue with President Nicholas Murray Butler of Columbia University on the subject of prohibition, expressing his belief that the Volstead Act was working efficiently. In the course of the debate he disclosed that he himself had become a teetotaler at 83.

RECEIVES ROOSEVELT MEDAL

In June, 1924, with Elihu Root and Justice Oliver Wendell Holmes, he received the Roosevelt Medal conferred "for leadership of youth and development of American character."

Dr. Eliot aroused wide discussion in 1924 when he disputed the "melting pot" theory of the assimilation of aliens in America, asserting that the actual working of such a theory would be a misfortune, and that it was better for American citizens of all origins to retain their distinctive racial heritages and to eschew inter-racial marriages. His choice of the ten greatest educators of all time which he prepared and published in 1925 also was the subject of wide comment.

Plans Dropped to Quiz Suspect in Stranglings

OAKLAND, Aug. 22. (AP)—Police of this city probably will drop plans to bring John Slivkoff here from Sacramento as the suspected "dark strangler."

Shown a picture of Slivkoff, David Atwood, a mail carrier, said today that the suspect was not the man he saw on the steps of Mrs. Mary C. Nisbet's apartment the day the woman was strangled to death.

Merton Newman, nephew of another victim of the strangler, previously had failed to recognize Slivkoff as the man wanted. The suspect was arrested in Sacramento several days ago and has been held there since.

LOS ANGELES BOYS HELD IN GLENDALE

GLENDALE, Aug. 22.—Clarence Thomas, 17 years of age, of 3530 Fletcher Drive, and Edward Miller, 16, of 3206 Weldon avenue, Los Angeles, are being held at the Glendale Police Station on charges of suspicion of burglary following their arrest tonight by Officers Larson and Gidden. According to the officers, the boys were attempting to force entry to the Valley Auto Wrecking Company on the San Fernando Road. Thomas, police said, stated he wanted to look around the place and ascertain whether a motorcycle sidecar he left there some time ago was still in the establishment.

GLENDALE'S CHAMPION RUNAWAY GONE AGAIN

GLENDALE, Aug. 22.—Elmer Kennedy, 10 years of age, was the object of a police search tonight, following his disappearance early today from the home of his aunt, Mrs. R. A. Dowling, 321 North Orange street, with whom he made his home. The youth, barefooted, attired in overalls and with a dollar in his pocket, was last seen when he went out to play early this morning. Elmer caused his aunt considerable worry about two months ago, when, in company with his 5-year-old brother, he disappeared. The two youths made a trip by bicycle to Pasadena and spent the night in Brookside Park, returning home the following day.

EVERY MORNING IN THE YEAR Los Angeles Times
The Times Building, First and Broadway.
90c per month DELIVERED BY CARRIER
By Mail in Postal Zones 1 to 4, including California, Arizona, Nevada, $12.00; Monthly, $1.00. In Zone 5 including Colorado, Idaho, Montana, Oregon, Washington Yearly $16.00; Monthly $1.50. In Zones 6, 7 and 8, United States, Canada and Mexico, Yearly $18.00; Monthly $1.50.
Entered as second-class matter Dec. 4, 1891, at the Postoffice at Los Angeles, under the Act of March 3, 1879.
MONDAY MORNING, AUGUST 23, 1926. VOL. XLV.

ASKS AID OF YANKEES TO SAVE ABB

Vicar Wishes Repairs Upon Used by Washington

MALMESBURY, Wiltshire, Aug. 22. (AP)—What remains of Malmesbury Abbey, between which and now serves as the parish church of this village, a flourishing center of the paper industry.

The ruin is in need of repairs if the structure is to be saved. The parish is too poor to meet the expense and the vicar has made an appeal to Americans in the neighborhood is closely associated with the history of the Washington family, the church on the site of the present one built about 997. A stone church erected half a century later by Malmesbury, the saint, who is buried there the present ruins date, gave Malmesbury its name.

Appeals for the help it gave to Athelstan, Danes, and his body are in the abbey. The present church erected in the middle of the century.

Lawrence Washington, one of the two members of the family elected from Malmesbury to the house of commons, lived in the hall in which the meetings took place still stands.

Principals Gi... Day of Rest Hall-Mills C...

SOMERVILLE (N. J.) Aug. 22. (AP)—Actors in the Hall-Mills drama today took their first respite since the opening of the murder trial.

Attaches at the Somerset County Jail where are imprisoned Henry De La Bruyere Carpender, New York stock broker, and Willie Henderson, the latter's brother-in-law, a negro minister, on charges of complicity in the murder of the Rev. Edward Wheeler Hall and Mrs. Eleanor Mills, their choir singer, spent the day quietly.

Preparations for the resumption of the trial tomorrow before Justice Gummere, of the New Jersey Supreme Court, were completed. Only a few tickets for admission to the court room will be issued, it was announced. Spectators, crowds of which will oppose the hot sun, will be admitted.

Mrs. Edward Wheeler Hall, who is living with Stevens, her brother, Henry Pender, her cousin, will be the star witness for the prosecution. Testimony of her husband and Mrs. Mills, their singer, kept secret during the preventious home of the latter, is believed she has not yet left the state. Mrs. Hall, being freed in $10,000 bail on charges Gummere. Several days ago her behalf have been made by her attorney and a woman friend of her household.

Antiques now and modern
Last Three Talks Before Prior to His National

U. S. SALES
FREE LECTURE WED. EVE., AUG. 25
At 8 o'Clock and Every Wed. Eve. Thereafter
La Salle Hall, 618 S. Hill St.
HOW TO REACH SUCCESS
Your Personality
THE ART OF SELLING
Sales demonstration given free of charge. Call or write for free booklet and full information. No obligation. Phone VAndike 4941 for appointment.

LINCOLN

THE CABRIOLET
The new owner of a Lincoln car is called upon to make a truly important decision. In one, Dietz has combined the luxurious leather, Oberon finish and ... of the closed car with the ... of the open car.
WHEN your Lincoln is delivered to you it is ready to meet your motoring demands you may make of it. To keep it always at this high peak of performance is the aim and purpose of the Lincoln service organization. By careful, periodic inspection—made free by our mechanics during the first three months of Lincoln ownership—we reduce the possibility of difficulty to an absolute minimum.
STEPHEN S. NERNEY
Exclusive Lincoln Dealer in HOLLYWOOD
1353 Vine Street. Phone Glad...

REAL SAVING

Reversible Chase Mohair suited, with ... construction and reversible ...
Other Fine Suites
I YEAR TO PA...
Open Evenings
Upholst...
1140-42-44 Ver...
Showroom Branch 907-09-11 E. Colorado St.
Formerly West...

SOUTHLAND HAS HONORS AT FAIR

Angeles and Numerous Others Send Exhibits

Fruit Booths Almost Entirely From Here

Educational Groups Well Represented

SACRAMENTO, Aug. 22. (Exclusive) Southern California counties are going to play a bigger part in the 1926 California State Fair to be held here August 4 to 11, than ever in the history of the exposition, according to Charles W. Paine, secretary of the board.

The big horticultural pavilion, the fine-stock and poultry barns, the home show, educational building—in short, in all important departments of the exposition Southern California will be very much in evidence.

It is due to this interest in Southern California that the State Fair management will have one of the greatest displays of citrus and deciduous fruits ever assembled in California. The citrus feature is almost entirely the work of activities of counties south of Tehachapi, San Diego and San Bernardino counties are participating in the State Fair for the first time in years. Los Angeles county is to be on hand as usual with a great citrus display, and Riverside, Santa Barbara, Orange, Tulare and Kern will be represented in a manner that will reflect credit upon the citrus industry of California.

In the stock barns, Southern California will be represented by: Holstein Dairy of Venice with eighteen head of Holstein cattle; Revel L. English of Chino, six head of show horses; Addar Stock Farms, Los Angeles, six head of show horses and twenty-six head of Holstein cattle; Los Angeles County Fair Association, Pomona, three carloads of Shorthorn, Hereford and Aberdeen-Angus steers and eight fat steers; C. S. Hardy of San Diego, one carload of lambs and two carloads of Hereford and Shorthorn steers; California Junior Republic of Chino, nineteen head of Holstein cattle; Mr. and Mrs. Winthrop Howland, Pacific Beach, eighteen head of goats; Mrs. W. T. Sparks, Riverside, thirteen head of goats; Kern county Union High School, Bakersfield, cattle and swine entries in both the open class and junior divisions.

In the Educational Building, Southern California will be represented with exhibits by the following: San Diego county schools, Kern county schools, Atascadero High School, Oxnard High School, Sweetwater High School, Ramona High School, Maricopa schools, Campo High School, Glendale schools, Julian High School, La Mesa High School, San Luis Obispo schools, Oceanside High School, Fallbrook High School, Escondido High School, Coronado High School, Taft High School, Bakersfield schools, Hemet Union High School and Bishop High School.

Southern California artists who will have paintings in the art gallery are: From Los Angeles—Charles P. Austin., Mable Alvarez, Dana Bartlett, Carl Oscar Borg, John Coolidge, Leland Curtis, Haldane Douglas, Helen Dunlap, Arthur H. Gilbert, Daisy M. Hughes, Henri Kruif, Paul Lauritz, Nell B. Mayhew, Barton Manbart, Edmund Osthaus, Edgar Payne, Theodore Probst, May B. Shockley, C. L. A. Smith, Donna Schuster, Ernest B. Smith, Edward Vysekal, Luvena Vysekal, Blanche Whelan, Gunnar Widforss. From Pasadena—Frana Bischoff. Benjamin Brown, Alson Clark, Geraldine Duncan, John Frost, Jean Mannheim, Elmer Wachtel, Marion K. Wachtel, Nona White. From San Diego—Maurice Brown. From Laguna Beach—Frank W. Cuprien, L. Chamberlain, L. P. Ferguson, William A. Griffith, Clarence Hinkle, William Wendt, Virginia Wooley, Karl Yens. From Santa Barbara—A. M. Coast, C. C. Cooper, Colin Campbell, Lockwood de Forest, D. S. Groesbeck, John M. Gamble. From Glendale—John Cotton. From Alhambra—F. Tenny Johnson. From Burbank—George D. Otis. From La Crescenta—Hanson Puthuff. From Hollywood—John H. Rich.

SCHOOL DAYS ARE COMING!

Next Sunday's Issue of "The Times" To Contain Annual Educational Guide

Parents may look forward with anticipation to the forthcoming school and educational guide which will appear in the Sunday Times of August 29, the most complete and interesting feature of its kind ever issued on the Coast. Covering day, boarding and military schools; colleges, vocational training, and every form of private instruction both along practical and cultural lines; it will furnish the answer to virtually every educational question. Mindful of the fact that fathers and mothers of the Southwest, whether or not regular subscribers of The Times, make it a point to secure this special feature and depend upon it for guidance in their school plans, no effort has been spared to make it accurate, comprehensive, easy to consult, and packed with helpful information.

GREEK DICTATOR OUSTED IN COUP

Government Changes Hands in Bloodless Revolt

Support of Army and Navy Thrown to Usurper

Deposed President Arrested in Attempt to Flee

(Continued from First Page)

months at the latest, in order to confer power upon the chosen representatives of the people," thus it is his intention to organize a government of "national confidence."

All the political leaders and officers arrested under the Pangalos regime already have been set free. Proclamations have been posted in the city inviting the population to celebrate its deliverance from "tyranny."

PLANS FUNCTION SMOOTHLY

The machinery for the dramatic coup began to turn shortly after midnight, and so quickly did it operate that by 8 o'clock this morning the streets of Athens had their usual appearance.

The military establishments, the telegraph offices and the government department, including the Palace of the Council of the Presidency were taken over with a rapidity that gave evidence of how well Gen. Condylis had laid his plans.

The general himself went to the War Ministry and ordered the arrest of the War Minister, Gen. Tsertoulis. The other ministers were taken into custody at their homes. An order immediately was dispatched to the Spetsae garrison to arrest Pangalos, and shortly word was flashed back that the dictator was a prisoner and was being sent to Athens.

Within a short time messages began to pour in from the Army and Navy at distant points pledging enthusiastic support to the new regime.

In a proclamation issued to the people, Gen. Condylis said:

"The country's armed forces have abolished the Pangalos tyranny and entrusted to me the government of the country in order to assure that the liberties of the people are reestablished and to apply the program contained in the army and navy manifesto.

"Immediately after the arrival of Admiral Coundouriotis, the lawful President of the republic, I shall form a government of national confidence and I will communicate as soon as possible to the sovereign people a clear and detailed program which I shall apply closely."

PROGRAM ANNOUNCED

The army and navy manifesto declares that Gen. Condylis has been entrusted with the application of the following program:

"To reinforce the national forces; to establish a healthy national currency, with strict application of the fiscal laws; to free the people from unbearable taxes on articles of primary necessity; to establish popular liberty; to entrust the Presidency of the republic to Admiral Coundouriotis, and to proceed in eight months at the latest to free elections in order to confine the power to the chosen representatives of the people."

Gen. Condylis announced that penal proceedings would be taken against all the agencies responsible for the preceding regime, including President Pangalos. A commission will be created to fix responsibility for the conduct of the Pangalos administration.

The downfall of Pangalos was looked for by close political observers since much and growing dissatisfaction had been expressed with his ambitious dictatorship. Those who knew him well say that his outstanding characteristics are absolute fearlessness for his personal safety and his "limitless nerve."

This latter trait was well demonstrated by the manner in which he is said to have achieved his own coup a year ago. It is recalled that with a few followers, he seized the main telegraph office in Athens and compelled the operators to send messages throughout the country to the effect that he headed a successful revolution which had overthrown the government. The message called on the military and naval units for support. The bewildered recipients of the messages, not knowing the true state of affairs, replied with their adherence.

Thereupen Pangalos proceeded to the members of the government, showed them the messages from the army and navy and demanded that the government abdicate in the face of this country-wide manifestation.

The government, equally bewildered, retired, and Pangalos was dictator.

An official communication was issued tonight, reiterating the announcement of the revolution and its objects, and adding:

"Gen. Condylis is animated by the most cordial feelings toward the Serbs, his brothers in arms during the World War, and is no less well disposed toward the great Allied powers, on whose side he fought."

The communique further declares that up to the present only the Secretary of War, Gen. Tsercoulis, and Subsecretary of War Macris have been arrested.

The coup d'etat engineered by Gen. Condylis had been in preparation for some time. About a month ago Gen. Pangalos caused the arrest and exile of three former Premiers—Kafandaris, Papanastasion and Michalakopoulos on charges of plots and subversive movements. The Greek dictator's life was threatened early this month.

At the time of the arrest of the Premiers the police were reported to be searching for Gen. Condylis.

King George was ordered to leave Greece in December, 1923, owing to monarchical difficulties, and the National Assembly declared Greece a republic in March 1924, ending the dynasty. Admiral Coundouriotis before assuming the Presidency at that time, was Regent during the forced absence of King Constantine in 1920.

Gen. Condylis is a Republican. He came into the public eye in January, 1924, when he announced his opposition to the proposed return of King George. He held the post of Minister of Interior and later was Minister of War.

Pangalos carried out his military coup in June, 1925, and assumed the Premiership. He declared himself virtual dictator a few months later and subsequently was elected President.

DICTATOR DEPOSED IN BLOODLESS COUP

Gen. Theodorus Pangalos

EDITOR SLAYING CASE NEAR END

Intensive Drive Begun to 'Break Down Suspect

Canton Police Department Being Reorganized

Vice Crusader from Chicago Asks Able Prosecutor

CANTON (O.) Aug. 22. (AP)—Two distinct battles are imminent in the war on vice and asserted corrupt politics in Canton which was precipitated by the murder of Don R. Mellett, crusading publisher, on July 16—a murder which investigators believe they are well on the way to solving.

An intensive drive tending to break down the alibi of Louis Mazer, member of Canton's underworld, the only man thus far formally charged with the murder, is contemplated this week. He is held at Cleveland.

Tomorrow, it is expected, the establishment of a newly constituted civil service commission will be sought, preparatory to reconstruction of the Canton police department.

Controversy over the question of prosecution of the murder case is expected to result this week either in the appointment of a special prosecutor or an aide to C. B. McClintock, Stark county prosecutor.

Joseph R. Roach, Chicago vice-smashing lawyer, who is developing cases in both the murder and liquor conspiracy inquiries, insists that a competent prosecutor be put in charge of the murder evidence he has prepared. Several weeks ago McClintock refused to permit Roach's appointment as his assistant.

Common pleas judges and the Attorney-General's office have propositions for appointment of special prosecutors before them.

The effort to break down Mazer's alibi that he was not near the Mellett home the night of July 16, last, is expected to involve still more intimately City Detective Floyd Streitenberger, whose stories in support of Mazer's alibi do not satisfy the investigators.

Exactly what will happen in the civil-service fight tomorrow is not known. Price Janson and John W. Burris, notified Friday to appear before Mayor Sam Swarts for hearing on charges of neglect of duty, yesterday said they would not appear because they claimed their dismissal "is a foregone conclusion" and the hearing "a farce." Their failure to appear may result in their summary dismissal.

Previous action of Janson and Burris in voting to reinstate Chief of Police S. A. Lengel is considered a bar to the reconstruction of the police department, looked upon by Mayor Swarts and various investigators as essential to Canton's clean-up and a good wind-up to the murder inquiry.

Lengel is due to return to duty after another thirty days' suspension on Tuesday if some further action against him does not intervene.

Detective Ora Slater was in communication with Fort Wayne, Ind., and today it was concluded that the prisoner held there is not Patrick Eugene McDermott, sought as the "key man" in the murder.

THINK GIRL, LIKE FATHER, ENDED LIFE

Police Find Miss Field's Body With Bullet Wound Through Head

CHICAGO, Aug. 22. (Exclusive)—With what police thing was a self-inflicted bullet wound through the head, the body of Miss Harriet Field, Chicago society girl, was found in her bedroom on the third floor of the family home at 1023 North Dearborn street.

Miss Field was 23 years of age, and a daughter of the late William A. Field, once prominent in the steel industry and later head of the electrotyping and engraving firm of William A. Field & Co. Two years ago Mr. Field killed himself by inhaling gas.

Dr. Louis Schmidt said that Miss Field had been ill for more than a year and had recently been despondent over the condition of her health. A fragment of a note, evidently written by a man, was found on a table in the room. It read: "I love you very much, but keep up the fight and everything will turn all right." No motive for the death of her father was ever disclosed to the public. His body was discovered by a maid. He had carefully placed a card-board box over his head and inserted a rubber hose leading to a gas jet.

Brothers Give Selves Up on Murder Charge

SANTA ROSA., Aug. 22. (AP)—John and William Voth, brothers, cut and bruised, motored into Santa Rosa before dawn today and surrendered to the Sheriff after having admitted stabbing John Delucci, 23 years of age, Healdsburg vineyardist, to death Saturday evening near the Delucci home. The brothers came to the County Jail here while the entire countryside from Healdsburg to Willits was being combed for them by posses organized after the fatal stabbing.

Both brothers pleaded their action was in self-defense, saying they were attacked by Delucci. They did not reveal the cause of the argument and are held in the County Jail on open charges.

An early account of the stabbing said the Voths had stabbed Delucci when he complained because they had parked their automobile in his father's vineyard. The Voths were attending an open-air dance on the Delucci place before the fatal encounter.

Letter Tells of Conspiracy to Rob Notre Dame

PARIS, Aug. 22. (Exclusive)—Paris police today are investigating an anonymous letter sent to the guardian of the Cathedral of Notre Dame de Paris, which states that a band of Italian anarchists are plotting to rob the famous church of its treasures worth millions of francs.

The object of the robbery, the letter states, is not for personal gain, but for the idea of selling the pounder for its gold value, which would be used in an organized attempt on the life of Premier Benito Mussolini.

Double forces of armed guards have been placed at the church and tonight the secret police are working to trace the author of the letter in the Italian quarter of the city, where it is believed to have originated.

FORMER KAISER SUED ON STUTTER-CURE FEE

BERLIN, Aug. 22. (Exclusive)—Former Kaiser Wilhelm is being sued in a Dresden court by Catherine Muller, who asserts he refused to pay her fee for curing his stepson of stuttering. She says she cured Prince Von Schonach Carolath, the second son of the former Kaiser's present wife, of stuttering, in four months. The imperial stutter case will be heard in the latter part of September.

PEN WORKS PLUNDERED BY GUNMEN

Three Watchmen Held Up and Gold Worth $25,000 Taken in Robbery

CHICAGO, Aug. 22. (Exclusive) Eight masked men with automatics held in their silk gloved hands, prowled through the Wahl Pen Company's plant for nearly five hours early this morning, dynamiting and plundering safes. They escaped with gold and gold alloy valued at from $20,000 to $25,000. They overlooked $50,000 worth of gold, discarded $5000 worth of gold bar and tossed away two small phials of iridium valued at $2000.

The eight burst into the boiler room shortly after midnight. There they took prisoner Raymond Laurie, combination fireman and watchman. Laurie was marched to the front door in front of the eight automatics.

At the front door the desperadoes made Guards Block, another watchman, prisoner and with the two under the menace of the pistols marched through the building looking for a third.

Charles Chonowski, the third watchman, was found in an office on the third floor and made prisoner.

The three prisoners were gagged and tied to a bench near the front door and once every hour one of them was escorted with a couple of pistols as persuaders on a round of the building to make the regular ring at signal boxes designed for burglar protection.

As daylight neared the men seemed to become nervous and abandoned further plans to loot the place.

COUPE PLUNGES 700 FEET

GLOBE (Ariz.) Aug. 22. (Exclusive)—An accident of unusual sort occurred when a coupe plunged from the top of Maurel Hill, on the Globe-Miami highway, and lodged in a creek bed, 700 feet below, with no greater damage than the bending of a fender and with no injury to its two occupants. It was hauled back to the road and proceeded under its own power.

"WORLD TEACHER" DUE

Krishnamurti, 30-Year-Old Hindu, Coming to America as Leader of Theosophists

NEW YORK, Aug. 22. (Exclusive)—A remarkable young man lands on Manhattan next Tuesday. He is Jeddu Krishnamurti, 30-year-old Hindu theosophist. He is speeding hither on the White Star liner Majestic. No healer of the spirit, communer with the occult or teacher of a new religion ever has come to America with the way so well paved for him as Krishnamurti.

At least 10,000 of the 100,000 members of the Order of The Star of the East throughout the world, who are pledged to prepare mankind for his teaching, live in America. They hail him as the vehicle for the Godhead, speaking in the role of world teacher, through whom all religions at last will be united in a great brotherhood.

Yet upon his present visit Krishnamurti is expected to have comparatively little to say. While he attends the international convention of theosophists in Chicago, it is still his foster mother, Mrs. Annie Besant, 80-year-old president of the International Theosophical Society, who is coming with him, who will do most of the lecturing.

Theosophists are emphatic in declaring that Krishnamurti is not the Messiah, as some press reports have indicated. They say the guiding spirit of the universe is merely using the body of Krishnamurti as a vehicle through which to deliver his message to mankind.

According to Mrs. Besant, the world teacher so used the body of Jesus and before Jesus, the body of Prince Siddhartha, or the Buddha of India.

To the Egyptians he came as Thoth. And in Persia he spoke through the mouth of Zoroaster, the theosophists say.

To the jazz-mad modern world it is Krishnamurti whom the world teacher will use as his mouthpiece, but not until next Christmas will he invest the body of Krishnamurti more or less permanently, Mrs. Besant believes.

To initiates, however, there is not the slightest doubt of the authenticity of this, for they declare they have traced Krishnamurti's existence through thirty-one incarnations and in each one have found signs of his coming glory.

Furniture and House Furnishings
AUCTION LUXURIOUS
545 So. St. Andrews Place
10 A.M.—Tomorrow, August 24th—10 A.M.
ROUTE: Autos out Wilshire Blvd. to St. Andrews Place, then 2 blocks north or "R" street car, to 6th and St. Andrews.
It is with pleasure that we announce our commission by Mr. and Mrs. G. F. McGlawn who are leaving for Atlanta, Ga. for permanent residence; disposal of the appointments of their luxurious home at the above address. The furniture and furnishings are of the highest type and their sale at auction presents an exceptional opportunity to those seeking embellishments for the home beautiful.
Selected at random, the following are a few of the more choice offerings.
LIVING ROOM:—An exquisite Chippendale Love Seat, back and sides covered in black Satin and upholstered in Black, Gold and Carmine Satin Damask; 2 remarkably beautiful Mahogany Reception Room or Hall Chairs with high, hand-carved backs and cane inlay, seats upholstered in French Tapestry; Exquisite hand-carved Walnut Reception Room Chair with seat upholstered in Peacock Blue Plush; Magnificent hand-carved Walnut Frame Coxwell Chair upholstered in floral design cut Mohair and companion footstool; Lacquered and Polychrome End Table; Venetian Corner Mirror; Pair of Polychrome Electroliers; Brown Mahogany Console Set comprising Console Table, 2 hand-carved Candlesticks and companion three panel mirror; Polychrome Mantel Mirror; Exquisite Mahogany Lamp standard, art glass inlay, with Original Shade; Magnificent Lacquered Floor Lamp with hand-painted Parchment Shade; Polychrome Bridge Lamp with Gold Lace Shade; 6 beautiful Sofa and corner pillows; Genuine Tapestry Upholstered Pedestal with Satsuma Vase; 4 panel Lacquer frame Silk Embroidered Screen; Exquisite Roman Stripe Satin Damask Drapes and Hangings; 10'x18' Anglo-Indian (Lilihan type) Oriental Rug of an exquisite allover design; 8' 2"x8'; 4'x6' 2"; 3'x5' 4"; 4'x9' and other Lilihan, Kazak and Mosul Oriental Rugs, etc.
DINING ROOM:—Gorgeous ITALIAN RENAISSANCE dining suite of 11 pieces comprising Refectory Table, 6 chairs including host and hostess, seats covered in Petit Point Tapestry, two side benches, 9' Buffet and Serving Table (this set represents the apex of the wood-carver's art and was especially made at a cost of $3000.00; Mahogany 8 pedestal Serving tray Tea Wagon; 3-piece Silver Table Set comprising Silver bowl and 2 candlesticks; Exquisite and rare ITALIAN RENAISSANCE console table and companion 6 foot mirror; 3-piece Polychrome Console Set; 3-piece Italian Wrought Iron Console Set comprising Floral center bowl and two candelabra; Pair Brass Candlesticks; COMPLETE HAVILAND GOLD BAND DINNER SERVICE FOR 12; Cut Glass and other Bric-a-Brac; Handsome and Irish Linen Table Cloths and Napkins; 9'x12' Purple Wilton Rug; Satin Damask, Hangings, etc., etc.
BEDROOM:—Exquisite 10-piece Louis XIV French Grey (ivory and solid mahogany) Bedroom suite comprising beautiful bow-front bed, box spring, silk floss mattress, triple Cheval Dresser, Chifferobe, Nightstand, Triple Cheval Mirror Dressing Table and Bench; 8 Oval Artloom Rugs; hand embroidered Net Curtains.
BEDROOM:—Eight piece Old Ivory Bedroom set comprising bow-front bed, box spring, silk floss mattress, Dresser, Chifferobe, Nightstand, Triple Cheval Mirror Dressing Table and Bench; 8 Oval Artloom Rugs; hand embroidered Net Curtains.
MISCELLANEOUS:—2 handsome high Fan-back Chinese Chairs; two quaint and dainty Vernis Martin Louis XIV Chairs; Hand decorated Reed Floor Lamp with companion pedestal Fernery; Mahogany Telephone Set; two Fine Pelt Wolf Rugs; Exceptionally large two compartment Cedar Chest; 6-piece beautifully hand decorated Breakfast Set; Marseilles Spreads; Paquet Sheets; All wool blankets; down Comforters; two Automobile Robes; HOOVER ELECTRIC VACUUM CLEANER; ALLOVER WHITE ENAMEL, NICKEL TRIMMED QUICK MEAL GAS RANGE WITH LORRAINE OVEN HEAT CONTROL; Alaska Star White Enamel Refrigerator, 100 pounds ice capacity; Electrical Appliances; Aluminum Kitchen Utensils and many other items of equal interest.
PERMIT NOTHING TO PREVENT YOUR ATTENDANCE AT AND PARTICIPATION IN THIS LUXURIOUS EVENT. BE ON HAND PROMPTLY AT THE BEGINNING, 10 A.M.
Open for Inspection Today, 10 A.M. to 4:30 P.M.
H. P. BALL CO.
CHAS. W. GOODWIN, AUCTIONEER.
160 and 164 W. Pico St. WEstmore 6384, WEstmore 6381.

REAL SAVINGS AT THE ROYAL

Factory to You Suites at Bargain Prices
Chaise Lounge Reclair suited, with famous Nachman Springs construction and reversible cushions. Royal Davenport suites—attractive and long wearing. Other Fine Suites up to $600.
$139.50
$39.00
1 YEAR TO PAY—NO INTEREST
Open Evenings
Royal Upholstering Co.
1140-42-44 Venice Boulevard
Formerly West Sixteenth St
WEstmore 5109
Long Beach Branch 730-32 American Ave.

35th Annual August Clearance
STUDENTS' OPPORTUNITY

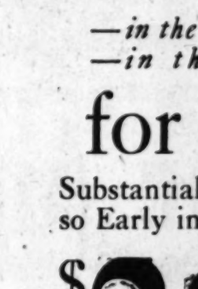

$38.75
$49.50
$69.50
$79.50
Hartmann Wardrobe TRUNKS
How gratifying to want the best and find that it can be obtained reasonably. Values are in abundance during this sale. Merchandise of quality is offered you for much less than you can buy ordinary merchandise elsewhere.
Mail Orders Filled
Charge Accounts Invited
Arnold Ross Co.
Genuine Luggage at Real Savings
425 W. 7th St.
Between Hill and Olive. Ground Floor Los Angeles Athletic Club Building.
Magnitude IS an Attraction—
that's why people read Times Want Ads

Tuesday at The Broadway (Not today!)
Imagine!.... Frocks
—in the New Shades
—in the Lines
for Fall

Substantially Underpriced so Early in the Season, at
$32.50
Many Were Purchased and Priced to Sell at More Than a Third More
Authoritative style pronouncements find definite expression in the lines of these alluring new frocks . . .
Three Hundred of Them . . . frocks which emphasize in distinctive ways the whims of the foremost style creators.
Frocks which had their inspiration in Paris, and interpreted into styles for American women. New shades are conspicuous:
Chanel Red . . Claret . . Jungle and others . . also navy and black.
Frocks of handsome flat crepes and georgettes, intriguing with their fancy sleeves, draped skirts and blouse backs. Carefully selected models in sizes 34 to 44. Tuesday . . . repriced to $32.50.
—The Broadway—Better Dresses—Third Floor
The Broadway Department Store
Broadway—Fourth and Hill
Arthur Letts, Jr., President

AMBITIOUS men and women! Learn Three Talks of Note Prior to His National Tour
U. S. Senator
FREE LECTURE
WED. EVE., AUG. 25th
At 8 o'Clock and Not Later
La Salle Hall, 815 S. Hope
Subject:
HOW TO REACH SUCCESS
Your Personality—Organization
THE ART OF SELLING
Sales demonstration given free of charge. Special terms arranged for sales organizers. Phone VAndike 0488 for appointment.

LINCOLN

THE CABRIOLET
The rear quarter of this sedan car is collapsible so that here is truly an open and a closed car in one. Driver's seat of fine leather. One auxiliary seat sideways and the other to the rear.
WHEN your Lincoln is delivered to you it is ready to meet any thing demands you may make of it. Keep it always at this high peak of performance is the aim and purpose of the Lincoln service organization. By this, periodic inspection—made free by our mechanics during the first four months of Lincoln ownership—we reduce the possibility of difficulty to an absolute minimum.
STEPHEN S. NERNEY
Exclusive Lincoln Dealer in
HOLLYWOOD
Phone GLadstone 8111

COMMUNISTS IN GERMANY SPLIT

Party Now Breaking Up and Casting Off Chiefs

Five Leaders Excluded for Anti-Russian Views

Soviet Says Berlin Radicals "Redder Than Moscow"

BERLIN, Aug. 22. (Exclusive)—The German Communistic party, which for years has threatened the overthrow of the republic and order of Germany, is breaking up, casting aside the leaders it trusted for years and reducing itself to temporary impotence as a political factor in Parliament.

The Supreme Court of the party sentenced the erstwhile leader, the temperamental Ruth Fisher, her friend Herr Maslow and three other Communists to exclusion from the party and ordered them to return their party mandates. They dared declare that Russia no longer is a Communistic state, but that it is returning to a capitalistic regime. They urged the German Communists to break away from the rule of Russia and establish their own Communistic party, free of the influence of capital stained Moscow.

The prominent soviet leader M. Bucharin, rushed to Berlin to endeavor to reconcile the warring factions. He is proud of the evolution taking place in Moscow, which the Russian leaders term "the movement of freedom for the benefit of the worker," and he was surprised to find Germany's reds "redder than Moscow."

CANINE BANE OF PRICKLY PORKY

Arizona Ranger Teaches Dog to Outwit Foe of Forests

FLAGSTAFF (Ariz.) Aug. 22. (Exclusive)—Among the results accomplished by the work of the Southwest Forest Experiment Station, near this city, has been the development of a "porcupine dog," the only one known that makes a specialty of the prickly pork.

The dog, owned by Ranger G. L. Wang, has his own method of attack, seizing the porcupine by a foot and throwing it on its back, thus avoiding the spines that are the bane of the average hunting dog.

About 400 porcupines thus have been killed in Wang's district, which now is believed free of the pest, accounted among the worst enemies of young pine trees.

AMERICA SENDS ROADS ENVOYS

Delegates Leave Wednesday for Session at Milan

First Time United States Will be Represented

Number of Californians to Participate in Meet

WASHINGTON, Aug. 22. (Exclusive)—At the fifth International Road Congress, which opens at Milan, Italy, on September 6, the United States will be represented for the first time by official delegates. Acceptance of membership in the permanent association of the International Road Congress and authorization for the appropriation of expenses of delegates to the current meeting was provided by Congress during the closing days of the last session.

Acting on the joint recommendation of the Secretaries of State, Agriculture, and Commerce, the President has appointed as official delegates to the Congress:

Thomas H. MacDonald, chief of the United States Bureau of Public Roads; Paul D. Sargent, chief engineer State Highway Commission of Maryland; H. C. MacLean, commercial attache, Department of Commerce at Rome; H. H. Kelly, assistant trade commissioner, Department of Commerce at Paris, and H. H. Rice and Pyke Johnson of the National Automobile Chamber of Commerce.

The following Californians will be on the commission and will comment on the following subjects: On concrete roads, J. Shirley Bright, construction engineer, United States Bureau of Public Roads; San Francisco; Robert Morton, State highway engineer, Sacramento; on roads using bitumen and asphalt, Charles S. Pope, chief construction engineer, State Highway Department, Sacramento, Christian P. Jensen; County Surveyor, Fresno; and Philip P. Sharples, consulting highway engineer, Redondo Beach, on standardization of trials for acceptance of materials for roads, Claud L. McKesson, research engineer, California Highway Commission, Sacramento; and on census of circulation, Laurence I. Hewes, deputy chief engineer, United States Bureau of Public Roads, San Francisco.

The delegation will sail from New York on the steamship President Harding leaving Wednesday and will arrive at Milan in time to take part in all meetings of the Congress which will be opened on September 6 and continue at Milan for six days, closing in Rome on the following day, September 13.

Charming Sheik Faces Charge of Altering Notes

SEATTLE, Aug. 22. (AP)—With a suit case full of Mexican bank notes, possessing a charming smile and large, soulful brown eyes, Harry Munro, a native of Glasgow, Scotland, but more recently of Stillwater penitentiary, Minnesota, has defrauded cashier girls of Seattle and Tacoma, Wash., of thousands of dollars, Federal operatives charged here after arresting him. He pleaded guilty to altering United States currency.

His mode of operation, it was said, was to remove corners from Mexican 10 and 20 peso notes and paste the corners on American dollar bills. Detectives who trailed Munro said his eyes and smile served to disarm his victims, who were invariably women. Police records show that he was sentenced in 1918 to the Stillwater penitentiary and was released in 1924 and deported to Canada. He was said to have re-entered the United States as a stowaway.

WOMAN DIES AFTER LEAPING FROM AUTO

GLOBE (Ariz.) Aug. 22. (Exclusive) Mrs. Ida Sparks has died in a hospital from a skull fracture suffered when she jumped from an automobile driven by her husband, Emmett Sparks. The couple lived at Rice and were accompanied on a trip to Globe by Mrs. Sparks's sister, Mrs. M. A. Clary of Los Angeles. According to Mrs. Clary, a quarrel started when Mrs. Sparks broke on the pavement several bottles of beer she found in the car. After a start had been made for home, Sparks announced he proposed returning to Globe. His wife declared that if he did she would jump out and kill herself, carrying out the threat when the car was turned around.

Of 633 tons of tobacco sent from the Philippines in a recent month, 528 went to Spain.

FILIPINOS PROTEST DIVISION

CAGAYAN (Mindanao, P. I.) Aug. 22. (AP)—Continuing his survey of the economic and political conditions along the north shore of the island of Mindanao, Carmi A. Thompson, President Coolidge's personal representative, today listened to protests of Filipinos against the separation of the Philippines into two groups under the provisions of the Bacon bill, now pending in Congress.

Many native houses displayed placards which read, "Bacon bill would destroy the amity of the archipelago."

Col. Thompson has been unable thus far to confer with Moros to learn their sentiment. Northeastern Mindanao is populated largely by Christian Filipinos. The pagan tribes live in mountains inaccessible to Col. Thompson's party.

The President's representative hopes to obtain the Moro sentiment when he arrives at Zamboanga in a few days. Social engagements arranged by towns visited by the party are so numerous as to impede Col. Thompson's work. Much of his time is taken up listening to speeches.

LARGE BOMBING PLANE ON ITS WAY TO POLAND

GENEVA, Aug. 22. (Exclusive)—A large bombing airplane constructed in France for the Polish army arrived in Basle on its way to Warsaw. Twelve similar machines are being completed by French builders. A month ago five other military airplanes passed through Switzerland to Poland. The airplanes will be distributed along the Russian frontier.

Prison Board Denies Paroles to Two Slayers

SACRAMENTO, Aug. 22. (AP)—Denial of the parole applications of two slayers was announced today by the State Board of Prison Directors. The two were James Marvine, convicted in Sacramento county in 1915 of the murder of Belhadi Ali Benlardi, an Algerian rug peddler, and Joe A. Ewing, convicted of manslaughter in Tulare county in 1923 after an Easter Sunday drinking party which ended in the fatal shooting of Pete Williams.

Favorable action in fourteen other cases involving lesser crimes was taken by the board at its Folsom meeting last night, only seven convicts, however, receiving immediate paroles.

Confessor of Many Crimes Pens His

MINNEAPOLIS, Aug. 22. Johnson, confessed executor of 1719 years, told his father that he is ing his life's history.

Johnson, charged with murder for the asserted Leonard Erdall of Minn the County Jail awaiting his recent arrest in Chicago, been compiling notes on his crime career and says he plans it into book form soon. to let anyone see his writings.

Johnson's father, a justice of peace at Salmon Arm, B. C., he believes his son is partially ranged.

AUCTION SALES

Los Angeles Auctioneers' Association Official Bulletin

AUCTION

REAL ESTATE AND

Luxurious Furnishings

6107 Franklin Ave.

Corner Gower—Two Blocks East of Vine

Real Estate	Furnishings
Today	Will Be Sold Piece by Piece. Tuesday (Aug. 24th) 10:30 a.m. and 7:30 p.m.
Monday, Aug. 23rd 1:30 p.m.	Wednesday (Aug. 25) 1:30 p.m. and 7:30 p.m.

14-Room House

Preview, Monday, 2 to 5 P.M.

Real Estate

Lot 132 feet on Franklin Avenue by 195 feet on Gower Street and 195 feet on Carmen Street. Property covers entire block. Franklin Avenue is one street in Hollywood that is rapidly improving, and has a tremendous big future. A little foresight and vision and you will surely double if not treble your money. TERMS OF SALE: Owner will take part cash and give back a mortgage for the balance.

Furnishings

MISS JACQUELINE SAUNDERS, noted film artist, offers for sale her magnificent furniture together with other articles, including handsome Oriental rugs and carpets, sterling silverware, objects of art, elegant bric-a-brac, Westminister chime clock, Baby grand piano, beautiful linens and many other handsome articles too numerous to mention.

Luncheon will be catered to my patrons and guests by the Somerset Cafe.

Lewis & Hart Auctioneer

Public Auction

Bankrupt Stock of D. Khoury

Persian and Chinese Rugs

Ordered Sold Without Restrictions Piece by Piece!

George Feinberg, 151 West 40th St., New York. David Hill, Los Angeles

Attorneys for Creditors.

This collection contains Persian and Chinese Rugs in nearly every size, color and pattern. Carpet sizes to the smallest Mat.

SALE STARTS

Today, Monday, August 23rd

1:30 P.M. Sharp—Evening Sales 7:30

2400 West Sixth Street

New Elks' Bldg., S.W. Cor. Sixth and South Park View, Opp. Westlake Park

ENUMERATION OF A FEW SIZES

14x27 — 12x24—12x23—12x21—12x20—12x18—11x18 — 11x16 — 11x14—10x17—10x14—10x12 — 9x12 — 8x10—9x6—6x8—5x7 — 4x6—3x5 — 2x4—1½x2

IMPORTANT!

This Sale is positively limited to Six Selling Days, so be sure and attend the Opening Sale!

THE FOLLOWING MAKES REPRESENTED—Royal Kashan, Royal Sarouk, Kirmanshah, Mahal, Lillihan, Laristan, Gorovan, Bochara, Bijah, Ispahan, Daglstan, Iran, Dozar, Persian Silk, Chinese Carpets, etc.

All Checks made Payable to David Hill, Attorney

A. H. WEIL, Auctioneer

304 BARTLETT BLDG. Phone VAndike 5517

Deauville

(L'ANCIEN AVEC LE NOUVEAU)

Beach Club

The Character of Its Members Shows the Character of this Club

One glance at the following names, selected at random from the Club's roster of directors and members and you will recognize immediately the type attracted by the Deauville Beach Club. Men and women, well known in almost every phase of California's social, business and professional life, who have a keen appreciation of the luxury, the beauty and joy-of-living that Deauville represents as the center for all the gay cosmopolitan life of the Pacific Coast.

THE FOLLOWING IS ONLY A PARTIAL LIST OF THE NAMES OF THE MEMBERS AND DIRECTORS OF THE DEAUVILLE BEACH CLUB

DR. F. J. WAGNER, President of Deauville Holding Co.
J. J. COSTELLO, Vice-Pres. Deauville Holding Co.
CALVIN RAY SMITH, Vice-President Graham National Bank
WALTER HIERS, Motion Picture Star
FRED WEDDINGTON, Banker, Lankershim
BURT KENASTON, Capitalist, Santa Monica
C. M. FENTON, Capitalist, Pasadena
ANNA DICKSON BRUCE, Supt. of Music
DALAS M. FITZGERALD, Motion Picture Producer
GEO. R. DODGE, Banker, Hollywood
HON. VICTOR R. McLUCAS, Judge Superior Court
HON. WILLIAM FREDERICI Judge Municipal Court
CLEMENT L. SHINN, Attorney
JAMES FRANCIS CARLISLE, Artist
KATHLEEN CLIFFORD ILLICH, Motion Picture Actress
MRS. CHAS. McDEVITT, Treasurer Women's City Club
F. E. SAWYER, Legal Advisor Penn. R.R.
D. H. B. MORGAN, Banker, Security Trust & Savings Bank
HELEN KLUMPH, Well-Known Writer
FRANK MELINE, Realtor
JOSEPH ZOELLNER, Sr., Director Conservatory of Music
R. O. PRICE, President San Bernardino County Farm Bureau
MRS. BERTHA CABLE, Manager Women's Athletic Club
HARRY M. YOUNG, Film Editor
H. W. JONES, President and General Manager Pacific Rock Co.
LLOYD A. SCHMUCKER, Artist
KIMTON ELLIS, Prominent Attorney
A. F. NORTON, Pres. Fetherd-Water Heater Co.
E. G. LEAF, Publicity Manager
GEO. L. PATTERSON, Patterson Electric Co.
ALEC B. FRANCIS, Cinema Star
H. N. ROGEST, N. Y. Life Ins. Co.
THEODORE F. STONE, Writer
E. B. SMITH, Capitalist
J. W. SUMMERFIELD, Judge Superior Court, Los Angeles
JAMES BEGGS, M.D.
RAYMOND D. THOMPSON, Atty., Pasadena
CHAS. J. WOEMER, Physician
R. W. HOWELL, Gen. Manager, Deauville Beach Club
ARTHUR C. ROBINSON, Capitalist
A. G. TAYLOR, Security Tr. & Savings Bank
ROBERT J. PRINGLE, Gray Motor Co.
ERWIN PHILLIPS, Capitalist
FREDERIC J. SCHAFER, General Manager Southern California Gas Co.
GRYON B. VIETS, M.D.
C. M. FENTON, Capitalist
G. IWING HARRIS, Insurance
FRANK E. SHARP, D.D.S.
A. E. COLBURN, Pres. A. E. Colburn, Inc.
WILLIS HOPKINS, Art Director
C. J. WILD, Pres. Warman Steel Casting Co.
BARTON A. HINCHLEY, Manager Hollywood Building Exchange
J. L. MADDUX, Lincoln Dealer
CLARENCE S. MULLINS, Santa Monica Outlook
RICHARD M. GOUGH, Banker, California Bank, Santa Monica
CHAS. A. STAUFFER, Arizona Republican
HON. REX B. GOODCELL, Former Collector Internal Revenue
D. R. CALLGRAVE, Banker, Walnut Park National Bank
JOHN C. HAMAHAN, Banker
H. L. WEBB, Builder
HON. P. D. ALBERTA, Consul of Bolivia
ROBT. B. PAYSEE, Pres. Western Const. Co.
R. B. LAWRENCE, Secretary Banta Co.
J. L. STEINBARGER, Manager Security Trust & Savings Bank, Inglewood
J. B. FOX, Asst. Chief, Sheriff's Office
WM. PEMBERTON, Bloomington Country Club Indiana, Pasadena
MRS. O. P. HUNTINGTON
BURNIE D. CREEL, Banker
M. A. PATTERSON, Banker, Walnut Park National Bank
CHAS. CRAWFORD, Santa Monica Register
G. W. MARCHAND, Banker, Huntington Park
WILBER K. CHAMPLIN, Retired, Richfield Oil Bldg., Oakland
NORMAN R. MARTIN, Gen. Mgr. Southern California Building-Loan Ass'n.
C. C. HAKES, Retired
OLIVE BORDEN, Movie Star
CHAS. H. V. LEWIS, State Senator
WM. SEITER, Motion Picture Director
WM. DESMOND, Motion Picture Director
GEORGE O'HARA, Motion Picture Director
WALTER CRANE, Surgeon
PAUL W. JONES, Attorney
H. H. KINNEY, Secretary to Mayor Cryer
J. FRANK SMITH, University of California
S. S. PAXSON, Mgr. R. C. Durant, Inc.
DEL LORD, Motion Picture Director
HARRY W. UNDERHILL, Banker
WM. HICKS, Director District Bond Co.
ALICE G. AVERILL, Actress
HAL STANTON, Asst. Cashier, Bank of Italy
RICHARD R. JOSLIN, Sec.-Treas. H. A. DeBaugh Co.
MISS VERA BEST, Pres. Ebell Club, Pomona, Calif.
ROSS WALKER, Banker
R. W. BENNETT, Vice-Pres. and Gen. Mgr. Thompson Mtge. Co.
MAURICE DEMOND, Pres. Breakfast Club
MILTON E. BARKER, Banker
GEO. W. FAY, Compt. Merchants Natl. Bank
GEO. G. GRUPE, Jr., Mgr. Globe Rubber Eng. Co.
RALPH S. LEWIS, Pres. Lewis Steel Wheel Co.
ALFRED W. ALLEY, President Los Angeles Municipal Engineers Association, Inc.
C. S. GREEN, First Natl. Bank, Los Angeles
WALTER MARSHALL, Banker, Pacific Southwest Bank, Culver City
H. W. RENICK, Pres. Magnetic Signal Co.
W. D. HENSON, Banker, Farmers & Merchants National Bank
HENRY W. COIL, California Yacht Club
FRED NIBLO, Director
JOHYANNA RALSTON, Movie Star
LESTER P. HAMMOND, Hammond Lbr. Co.
GRACE S. STOEMER, Mgr. Women's Banking Dept., Bank of Italy
VERN O. KNUDSEN, Asst. Professor of Physics, U.S.C.
CLAUDE GILLINGWATER, Motion Pictures
HARRY V. WALKER, Banker
HUGH A. BEATON, Jr., Pres. Roosevelt Hotel Co.
WARREN GRIFFITH, Vice-Pres. Metropolitan Casualty Ins. Co.
F. K. LEONARD, Sec.-Treas. Columbia Mills of California
DR. W. J. RHYNSBURGER, Physician
FRANCIS COSGRAVE, Motion Pictures
GEO. G. ELLIS, Director Bureau of Statistics, Merchants National Bank
L. S. WILSON, Sheet Metal Contractor
M. R. EDWARD, Asst. Sec'y Union Oil Co.
CHAS. H. ROVIG, Treas. California Gun & Rod Club
C. S. TOLLEY, Asst. Vice-Pres. First National Bank
J. S. GRAY, Imperial Grain Growers, Inc.
CHAS. G. ANTHONY, Vice-Pres. and Gen. Mgr., Arrowhead Springs Co.

TWO CLASSES OF MEMBERSHIPS OPEN

A new class of $150 memberships are being offered for a brief period at $100. These are identical with Founder Life Memberships in the privileges accorded, but are subject to dues.

Founder Life Memberships, *now* offered at $200, will be advanced to $350 in a short time. These are free from all assessments and dues, except a nominal locker fee. Only a very limited number of applications for Founder Life Memberships at $200 will be received. Prompt action is advisable.

All memberships transferable under the terms of the Club's By-Laws and on an equalization basis.

DEAUVILLE BEACH CLUB

Administrative Offices: Insurance Exchange Bldg., Ninth at Olive, Los Angeles

Telephone TRinity 0971

For Full Information—Mail This Coupon

DEAUVILLE BEACH CLUB
Insurance Exchange Bldg.
Los Angeles

You may send me detailed information concerning the Deauville Beach Club.

Name_____

Address_____

My Club Affiliations are_____

9

...ard
...roles
...layers

...(AP)—Denial ...ns of two ...oday by the ...rectors. The ...e, convicted ...1915 of the ...enlardi, an ...id Joe A. ...ansslaughter ...23 after an ...party which ...ting of Pete

...irteen other ...ses was tak- ...olsom meet- ...en convicts, ...ediate pa-

Confessor of Many Crimes Pens History

MINNEAPOLIS, Aug. 22. (AP)—Roy Johnson, confessed murderer and executor of 1710 crimes in twenty years, told his jailer that he is writing his life's history.

Johnson, charged with first-degree murder for the asserted slaying of Leonard Erdall of Minneapolis is in the County Jail awaiting trial, has been compiling notes on his lengthy crime career and says he plans to put it into book form soon. He refuses to let anyone see his writings.

Johnson's father, a former justice of peace at Salmon Arm, B. C., is ill; he believes his son is mentally deranged.

...lle!

...Shows the

...members and you will ...known in almost every ...uxury, the beauty and ...cific Coast.

...MBERS

...O. G. GRUPE, Jr., Mgr. Cedar Rapids ...Eng. Co.
...ALPH S. LEWIS, Pres. Lewis Steel ...Wheel Co.
...FRED W. ALLEY, President Los Angeles ...Municipal Engineers Association, Inc.
...S. GREEN, First Natl. Bank, Los Angeles
...ALTER MARSHALL, Banker, Pacific ...Southwest Bank, Culver City
...W. RENICK, Pres. Magnetic Signal Co.
...D. HENSON, Banker, Farmers & Mer- ...chants National Bank
...NRY W. COIL, California Yacht Club
...ED NIBLO, Director
...HYANNA RALSTON, Movie Star
...STER P. HAMMOND, Hammond Lbr. Co.
...ACE S. STOEMER, Mgr. Women's ...anking Dept., Bank of Italy
...RN O. KNUDSEN, Asst. Professor of ...hysics, U.S.C.
...AUDE GILLINGWATER, ...lotion Pictures
...RRY V WALKER, Banker
...GH A. BEATON, Jr., Pres. Roosevelt ...Hotel Co.
...RREN GRIFFITH, Vice-Pres. Metro- ...politan Casualty Ins. Co.
...C. LEONARD, Sec.-Treas. Columbia ...Mills of California
...W. J. RHYNSBURGER, Physician
...ANCIS COSGRAVE, Motion Pictures
...O. G. ELLIS, Director Bureau of ...Statistics, Merchants National Bank
... WILSON, Sheet Metal Contractor
...R. EDWARD, Asst. Sec'y Union Oil Co.
...AS. H. ROVIG, Treas. California Gun & ...Rod Club
... TOLLEY, Asst. Vice-Pres. First ...National Bank
... GRAY, Imperial Grain Growers, Inc.
...AS. G. ANTHONY, Vice-Pres. and Gen. ...Mgr., Arrowhead Springs Co.

...ee. Only a very limited ...Memberships at $200 ...able.

...erms of the Club's By-

...ormation—Mail This Coupon

...CH CLUB ...ge Bldg.

...nd me detailed information concerning ...Beach Club.

...RCES GAIN STATE BANKS

... of 44.8 Per Cent ...Cited in Report

... of Institutions Un- ...Inspection Larger

... of Department ...Only Slightly More

...NTO, Aug. 22. (Exclu- ...ments of California State ...ve increased from $1,938,- ...to $2,001,900,000 or 44.8 per ...during the three and a half ...of Gov. Richardson's adminis- ...according to a report filed ...Commissioner by State Bank ...Grant Johnson.

...In fact, the report shows, ...Banking Department had ...jurisdiction, 837 State ...with 420 branches, or a total ...banking offices, as compared ...banking offices when Rich- ...took office in 1923.

...total 30 per cent increase ...number of banking offices the ...growth of the banking depart- ...during the period of the re- ...has only slightly increased, ...to Johnson. The expenses ...department for the three ...ending June 30, 1923, totaled ...and for the three years end- ...June 30, last, $585,822.

...order to exercise a more effi- ...supervision over State banks ...protection of the thousands ...whom the Superintendent of ...has increased the bank ex- ...examining in the field by ...cent. The result has been ...increased safety of the financial structure of the State.

The State Banking Department is a self-supporting department. The expense is entirely maintained by the banks and is not paid out of the general funds of the State. The funds for its operation are raised by levying a proportionate amount upon each State bank equaling 1-100 of 1 per cent of total capital, surplus reserves, contingent fund, undivided profits, and deposits. During the past year the Superintendent of Banks has collected only 75 per cent of the amount authorized by law and has expended only 97 per cent of the money collected, showing the economy effected in the department.

Just as Gov. Richardson has declared war on crime law violations, the Banking Department has waged war on financial crimes and during the past three years, the department has eliminated thirty-nine undesirable characters from the banking fraternity of the State. The Superintendent of Banks has without publicity averted several serious situations that arose in connection with the operation of banks in different sections of the State, with the result that the California State banks are today in sounder condition than ever before in the history of the State.

RECORD GRAIN HAUL MADE

WASHINGTON, Aug. 22 (Exclusive) New high records for railroad performance in moving the grain crop have been made this season. The movement of this crop was featured by extraordinary conditions, according to officials of the car-service division of the American Railway Association.

"From 60 to 90 per cent of the grain in the heavy production territory was harvested with 'combines' machines which cut and thresh in one operation, greatly expediting the delivery of grain to the railroads," said L. M. Betts, one of the car-service division's managers, in discussing the handling of the winter-wheat crop.

"Much of the territory affected had inadequate or no farm storage and very limited elevator capacity which, with the 'combines' harvesting, put a greatly increased burden on the railroads.

"The two railroads chiefly serving this district—Santa Fe and Rock Island—for the period June 16 to July 31—exceeded their previous high records of grain loading for the same time by 84 and 57 per cent, respectively."

Mr. Betts said the southwestern railroads had the largest number of cars in storage at the beginning of the season ever on record, and "could hardly have operated their trains through this wheat territory with many more cars on their tracks."

FREIGHT SERVICE OVER NEW LINE IN NOVEMBER

PHOENIX, Aug. 22. (Exclusive)—E. J. Fenchurch, general freight and passenger agent announces that through freight service will be started on the Phoenix main line on November 1, utilizing the better grades and serving to settle the track for the fast passenger trains that will be diverted through Phoenix later. Freight already is being hauled over the eastern end of the line between Phoenix and Tucson. Ballasting and oiling, installation of the block system and the erection of stations and section houses now are being pushed.

Because of the heavy wheat crop in Canada the grain gave the Welland and St. Lawrence canals the heaviest movement of grain during the season of any month since they have been in operation.

SUSPECTS IN AUTO THEFT IMPRISONED

Husband and Wife Catch Trio Taking Friends Car and Trail Them

Perseverance and fearlessness on the part of Mr. and Mrs. O. C. Moon of 337 South Olive street early yesterday resulted in the round-up by the police of a trio of asserted auto thieves.

The three suspects, according to the police report, were observed by Mr. and Mrs. Moon taking a car out of an auto park at 335 South Olive street.

Knowing that the car belonged to an acquaintance, Mr. and Mrs. Moon jumped in their auto and pursued the suspects as they drove out of the park. Though the latter drove at a high rate of speed Mr. and Mrs. Moon followed them for more than a mile to the 3100-block on Sunset Boulevard.

Here one of the trio jumped out of the car ahead. Mr. Moon slowed up, and leaned from his car. While his wife called for the police, Mr. Moon held the suspect. The latter gave the name of Edwin McCorkle, 27 years of age, of 350 South Figueroa street, to Officers Tucker and Underwood.

A short time later the officers, obtaining the address from McCorkle, went to 1343 Wright street where, they said, they arrested Monroe Minyard, 25, and Stanley Lockhart, 20, of 1016 West Fifty-first street as they drove up in the asserted stolen car. All were booked at the City Jail on suspicion of grand larceny. The car was held as evidence.

TWO LEAD FOR ARMY POST

Field of Candidates for Chief of Staff Narrows to Maj.-Gens. Summerall and Ely

WASHINGTON, Aug. 22. (Exclusive)—With the selection of a chief of staff of the Army to succeed Maj.-Gen. John L. Hines to be made within the next few weeks, army opinion as to the likely choice has narrowed a big field of candidates down to the names of two outstanding officers, Maj.-Gen. Charles Pelot Summerall, senior general officer in the Army, and Maj.-Gen. Hanson E. Ely, commandant of the Army War College.

One of these officers, high-ranking officials in the War Department asserts, is certain to be named to replace Gen. Hines when the latter's term of office expires in December.

At present the preponderance of opinion favors Gen. Summerall because of his seniority, his remarkable war record in France and the fact that he is the last of the generals in the service who commanded an army corps during the great war. A dozen major-generals, all eligible for the appointment, were in the running a few months ago, but at the present time none of them is given anything but an outside chance.

Should both Summerall and Ely be passed over by President Coolidge and Secretary of War Davis, then, officials believe, the most likely candidates would be Maj.-Gen. William Lassiter, reputed to be one of the Army's best diplomats; Maj.-Gen. Fox Conner, the present deputy chief of staff, and Maj.-Gen. Douglas MacArthur, the youngest and one of the most capable general officers in the Army.

While Secretary of War Davis has been studying the qualifications of the various candidates for several weeks he will not make a selection until he has had an opportunity to confer with President Coolidge when the Executive returns to Washington from the summer White House in the Adirondacks.

Tension has been high in the Army for several weeks over the question whether Summerall or Ely is the best qualified for the position, and friends of both candidates have been working overtime in presenting the attributes of their candidates in the most favorable light.

Opposition has developed against Gen. Summerall because of his reputation in some quarters as a martinet and his record as one of the hardest task masters and strictest disciplinarians in the Army. Some officers in the Air Corps are inclined to feel that because of his quarrel with William Mitchell, former Assistant Air Chief, Gen. Summerall might not be as friendly to the Air Service as they would like. Other air officers, however, prefer him to Gen. Ely.

Gen. Ely's friends assert that he has not only made a brilliant record as a commander of troops, but is the outstanding school man in the Army today. They point out that during the last five years he has been turning out staff officers as commandant of the general service schools at Fort Leavenworth for two years prior to 1923 and of the Army War College since that date. They contend that he is better fitted than any other man in the Army for duty as chief of staff.

PUMPER IN NEXT DOOR TO GUSHER

Completion by Standard Shows Erratic Nature of Maricopa Formation

MARICOPA, Aug. 21. (Exclusive)—The Standard Oil Company's No. 17, on the south line of Sec. 31, 12-23, at Kerto, a 115-barrel pumper at 2000 feet. The No. 16, one location west, had an initial production of 3000 barrels and the Beverly Oil Company's No. 9, on Sec. 6, 11-23, a southwest offset, made about 1400 barrels the first twenty-four hours, but soon quit and is now being worked on.

The Obispo Oil Company's No. 6, one location northwest of the No. 6, Sec. 32, 12-23, which produced 37,000 barrels in five days a year ago, isn't developing satisfactorily. At just above 4000 feet it flowed 700 barrels, about half water, and is now being recemented and worked on for a water shut-off and recompletion as a dependable producer. The gusher continues to flow about 1500 barrels dairly, 800 barrels of which is clean oil after treatment.

The flurry which was started a year ago to drill into the big brown shale, resulting in the starting and completion of fifteen wet and non-productive holes, has subsided. Operators are now drilling to any sand that shows good production and using precautions to minimize the water and treat the emulsion, with satisfactory results in most cases.

Gushers of fifteen years ago are now generally fair pumpers and the erratic nature of Maricopa Flat formations is accepted on the basis of fair pumping and occasional flowing wells.

CARELESSNESS DID IT!

CARELESSNESS is directly responsible for more than 71% of all forest fires. A burning match, a cigarette heedlessly tossed aside, a campfire left uncovered—and thousands upon thousands of acres are flame-swept and destroyed in the raging holocaust that follows!

Let us all, by rigidly observing a few simple rules, help the brave men who are devoting their lives to the preservation of our forests. Do *your* part to help preserve this great national heritage. Never throw aside a blazing match or toss away a burning cigarette—never leave your campfire uncovered!

PUBLISHED IN THE INTEREST OF SAVING OUR FORESTS

RICHFIELD OIL CO.

As Rigid as a Steel Building

$10,000,000 Was Invested to Make It Possible

All-steel, bolted and riveted the New Essex Coach is as rigid as a steel building. It is the best looking, best value, best Essex ever built. Ten million dollars was invested in the creation of designs, development of special machinery and the erection of a special body plant to make it possible.

Its reception has been instantaneous—overwhelming all past Essex triumphs in interest, enthusiasm and sales. New thousands are riding daily. "A 30-Minute Ride Will Win You" is a fact that sales, sweeping the country to new high records, verify every day more strongly.

Standard Equipment Includes:
Automatic Windshield Cleaner, Rear View Mirror, Transmission Lock (built in), Radiator Shutters, Moto-Meter, Combination Stop and Tail Light.

The New ESSEX "6" COACH

$795 F. O. B. Detroit, plus War Excise Tax

"A 30 Minute Ride Will Win You"

WALTER M. MURPHY MOTORS COMPANY
HUDSON-ESSEX Distributors for Southern California
932 So. Hope St. . . . . TRinity 5611

LOS ANGELES CITY DEALERS

FRANK BASSO, 1201 North Broadway.
EDGAR & GILLINGHAM, 524 West Pico St.
H. L. CROCKETT, 989 South Western (at 10th St.)
HUGH GANNON, Inc., 1265 North Vermont.
KELLEY MOTOR SALES CO., 4750 South Broadway.
H. L. JOHNSTON, Inc., 2512 South Central Avenue.
KAUFMAN MOTORS, Inc., 1825 East 1st St.
JERRY LYNCH, 141 West Jefferson St.
MARKET AUTO SALES CO., 951 Crocker St.
HERBERT R. MILLER, 3232 West Washington St.
WALTER M. MURPHY MOTORS CO., 5941 Sunset Blvd.
FRED H. SCHREINER, 3968 South Vermont.

LOS ANGELES COUNTY DEALERS

ALHAMBRA: Lodge & Williamson, 1543 West Main St.
BELL: Pacific Motors, 891 Baker Ave.
BEVERLY HILLS: Benson-Pearson Co., 414 Camden Dr.
COVINA: J. H. Fraser, 300 North Citrus Ave.
GLENDALE: Kelley Motor Company, 816 South Brand Blvd.
HUNTINGTON PARK: Pacific Motors, 301 West Slauson Ave.
INGLEWOOD: F. H. Croghan, 632 South Market St.
LONG BEACH: Inn Garage, Antelope Ave.
LONG BEACH: Homer W. Bodum, 1628 American Ave.
LONG BEACH: Long Beach Motor Sales Co., 535 Locust Ave.
MONROVIA: Monrovia Motors, 205 So. Myrtle Ave.
MONTEREY PARK: R. G. Wheeler, 625 West Garvey Ave.
PASADENA: Walter M. Murphy Motors Co., 265 West Colorado.
SAN FERNANDO: Ray Brooks, 231 McClay St.
SOUTH PASADENA: South Pasadena Motors, 1142 Mission St.
POMONA: Sanford Newton, 395 East Second St.
REDONDO BEACH: Zeller-Stiles Motors, 312 South Catalina Ave.
SANTA MONICA: Ellis Fisher Motors Co., 1225 Santa Monica Blvd.
VAN NUYS: Ray Brooks, 180 Sherman Way.
WHITTIER: Bert Leslie, 137 North Greenleaf.

We broadcast a feature program every Monday night at 9 o'clock over
KFI Los Angeles
KPO San Francisco

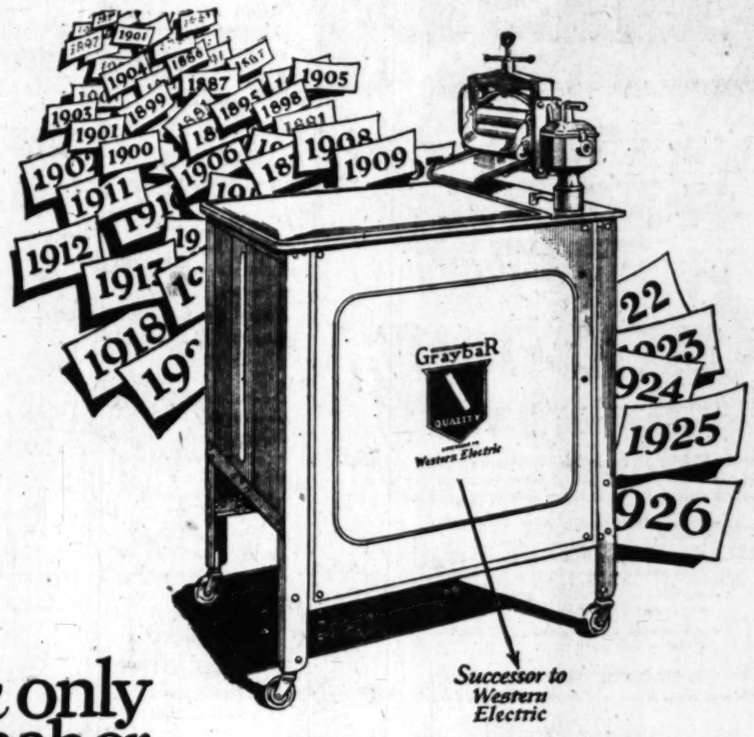

The only washer backed by 56 years of electrical experience....

WHEN you buy a Graybar Clothes Washer, you get something that no other washer can give you. You get a guarantee backed by a company with 56 years' reputation.

You can depend on your Graybar Washer to work right because it was built right. And that holds true for everything else shipped from Graybar—every product reliable.

Our warehouse in this city is headquarters for 60,000 electrical supplies covering every requirement of industry and the home. These many items represent a half century's experience in knowing what to stock and how to have it ready when wanted.

GraybaR Everything Electrical GraybaR ELECTRIC COMPANY

The Graybar quality tag—under which 60,000 electrical supplies are shipped.

GraybaR

ELECTRICAL SUPPLIES—WHOLESALE ONLY
Successor to *Western Electric* Supply Dept.
301 East Eighth Street TRinity 3321

The Times Free Information and Resort Bureaus

MAIN OFFICE—CORNER FIRST AND BROADWAY

are for the accommodation and benefit of persons seeking interesting routes of travel, desirable hotels and rest, recreation and recuperation at the seashore or in the mountains. Particulars are furnished by competent attendants and by correspondence to the general public regarding rates and attractions of railroad and steamship lines, hotels and pleasure and health resorts. Descriptive circulars and transportation literature are kept on hand for inspection and distribution. This service is absolutely free.

Make Your Resort and Hotel RESERVATIONS

FREE OF CHARGE AT THE

Times Information and Resort Bureau, Times Bldg., 8dwy. at First St., or at The Times Branch Office, Information and Resort Bureau, 621 South Spring St. Telephone MEtropolitan 0700.

"Direct-U"

Have you had difficulty L. finding some particular advertised product? Have you had to hunt from store to store to find something you had seen advertised? The Times has established a new department, called "Direct-U," which has collected data about thousands upon thousands of trade-named (advertised) products and stands ready to tell you just where you can find the thing you want.

The Times is glad to help its readers and advertisers through this new service—so make free use of it—there is no charge, of course.

All you need do is phone the Los Angeles Times—MEtropolitan 0700—and ask for "Direct-U" Department.

Resorts

Arrowhead Springs

America's Famous Spa

Famous arsenic steam cures with curative properties, known the world over. Enjoy health, rest and pleasure here—7 miles from San Bernardino Boulevard all the way. Unexcelled accommodations at a great modern hotel. Tennis courts, hiking, swimming, riding. The beauty spot of Southern California. Write for beautifully illustrated booklet. Phone San Bernardino 2150 for reservations. WM. S. BELT, Mgr.

MT. WILSON Hotel and Bungalows

Room and board $28 week; House-keeping tents $6 week per person. $3 each extra person. World's largest Observatory. Free Illustrated Astronomical Lecture Friday nights. Dancing and musical programs. Look through the telescope. Wide auto road—3 hours from Los Angeles to peak. Daily stages leaving Los Angeles 9:30 a.m. and 4 p.m. and from Pasadena 10:15 a.m. and 4:45 p.m. See "Times," Peck-Judahson phone Fair Oaks 2471. W. E. CORY, Manager.

Los Angeles Hotels

New Hotel Rosslyn and Annex

FIREPROOF—1100 ROOMS

Largest Popular Price Hotel in the West. Free Bus to and from Depots. HART BROS., Props. FIFTH AND MAIN STREETS.

Santa Monica Hotels

MIRAMAR

American and European Hotel and Apartments

Offering Exceptional Appointments Service and Cuisine—Attractive Rates

SANTA MONICA WILSHIRE BLVD. AT OCEAN BOONE RILEY, Mgr. Warner is Visitor—Color is Summer

Superb Routes of Travel

go EAST

Excursions, ON NOW

Those old friends, back east! Why not span the years and pay them a visit? What finer vacation can you have? Particularly with these pleasures included—

—travel de luxe on the famous Los Angeles Limited.

—the thrills of such wonders as Zion National Park and Yellowstone enroute, if desired.

—stop-overs at Salt Lake City, Denver, Chicago, any point of interest.

—Diverse route returning, if desired. Final return date Oct. 31st.

A VACATION AT LOW COST

Special rates are now in effect to most cities in the United States and Canada

For Example

Baltimore	$145.86	Minneapolis	$ 91.90
Boston	157.76	New York City	151.70
Chicago	90.30	Omaha	75.60
Cleveland	112.86	Philadelphia	149.22
Denver	67.20	St. Louis	85.60
Kansas City	75.60	Toronto	125.72
Louisville	105.88	Washington	$145.86

Special 30 day limit round trip excursion fares to PHILADELPHIA $154.60 NEW YORK CITY $157.86

Union Pacific

The Overland Route

921 BROADWAY Phone MAin 8900 CENTRAL STATION 8th St. and Central Ave.
817 Pacific Electric Bldg.

SUNSHINE BELT TO THE ORIENT

TO THE ORIENT & Round the World

PRESIDENT LINER LEAVES FROM LOS ANGELES

"President Garfield" . . . Aug. 21
"President Monroe" . . Sept. 21
"President Harrison" . . Oct. 5

FROM SAN FRANCISCO EVERY SATURDAY AT 4 P.M.

Dollar Steamship Line

314 WEST 6TH STREET, LOS ANGELES, CALIFORNIA.

Catalina

Daily trip to The Magic Isle via big steel steamship with orchestra for dancing. Sailing 10 a.m. daily and 3:15 p.m. daily exc. Sun. from Catalina Terminal, Wilmington. Lv. 6th and Main, L.A. via P.E. Catalina Special 9 a.m. and 3 p.m. Long Beach, 9:15 a.m. and 3:15 p.m. Pasadena 8:20 a.m. Nightly concerts by famous Catalina Marine Band.

TICKETS 6th and Main, L.A. TR. 2901

"In All the World No Trip Like This"

ALIEN COMMON LABOR GAINING

Government Figures Show Increase of 10,435

Germans and Italians Crowd for First Place

Canadians and Mexicans Yet Lead in Entries

NEW YORK, Aug. 22. (Exclusive)—While Canada and Mexico continue to furnish the bulk of immigrants, Germany and Italy, in contrast to the previous year, nearly approached their quotas during the fiscal year just ended. Great Britain fell off and was more than 4000 short of its quota, the National Industrial Conference Board shows in a report just issued.

A noticeable change revealed by the board's analysis is in the migration of alien common labor. While during 1924-25, the first year under the 2 per cent quota act, 18,106 more common laborers left the United States than entered, during the past fiscal year 43,543 entered and only 33,107 left, constituting a net gain of 10,435 for the year. Skilled labor came to the United States in greater numbers than the year before, our net gain in this class during the fiscal year being 47,147, as against 42,422 the year before. Farmers and farm laborers, however, came in smaller numbers our net gain in this classification being 25,598 in 1925-26 as against 26,266 in 1924-25.

PROFESSIONAL PEOPLE GAIN

Professional people continue to come in increasing numbers, distinctly reflecting the great economic pressure inflicted upon their class in Europe since the war, according to the conference board's interpretation. While our net gain in professional people during the fiscal year 1924-25 the first after the 2 per cent Quota Act went into effect was 8367, our net gain during the past fiscal year was 9041, again showing the rising trend of the influx of professional people noticeable ever since the war.

Canada and Mexico continue to furnish the bulk of our immigration under the new restriction act because neither country is subject to quota restriction. Immigration from Mexico appears to be increasing, that from Canada declining, as far as the past two years indicate. Canada during 1925-26 contributed in excess of 91,000 immigrants, about 9000 less than the year before, while Mexico sent 43,316, or about 10,000 more than the year before.

QUOTA PRESSURE SHOWN

The pressure on the immigration quota is clearly discernible in the immigration statistics in reference to countries whose emigration to the United States was most restricted by the new law, as for instance Italy or Greece. While Italy's quota is 3845, actually 9374 Italian immigrants entered the United States during the fiscal year, 1925-26, the excess over the quota consisting of nonquota immigrants such as wives and children of Italians having acquired citizenship here, returning Italian residents of the United States, World War veterans and other Italians not chargeable to the quota. Including nonimmigrants aliens admitted, such as students, visitors, merchants, persons in the diplomatic service and other governmental officials a total of 31,730 Italian aliens entered the United States during the year.

The migration of Greek aliens, who are restricted to the minimum quota of 100, while much smaller in numbers, resembles that of the Italians. During the fiscal year just past 1385 Greek immigrants entered the United States, of which 100 came under the quota and twelve more charged to last year's quota, the rest being nonquota immigrants. Including Greeks not coming as immigrants, but as students, visitors and in governmental capacity, a total of 3142 Greek nationals were admitted during the year.

27,590 IRISH ENTER

Immigration from the Irish Free State, which is credited with one of the largest three quotas, appears to be fairly stationary, 27,590 entering under the quota during the fiscal year 1925-26, as against 27,125 the previous year. The quota is 28,567. A total of only 5147 nonquota immigrants and nonimmigrants entered during the year from the Free State, making the total of aliens admitted from Southern Ireland 32,737 for the year. Total immigrants of the Irish race, which also includes Irish from Northern Ireland, as well as Irish coming from other countries, amounted to 42,475 during the year, as against 42,661 the year before.

The exodus of Italians from the United States, so marked during the previous year, when it amounted to 27,232, was still heavy during the past fiscal year, 20,004 Italians leaving the United States during the year, constituting a net loss in Italian alien population of 10,630.

Members of the races or people named below during the fiscal year 1925-26 left in greater numbers than were admitted, the number given in each case giving the excess of emigrants over immigrants:

Bulgarians, Serbians and Montenegrins, 1149; Chinese, 1498; Dalmatians, Bosnians and Herzogovinians, 420; East Indians, 19; Greeks, 3803; Italians, 10,630; Japanese, 603; Lithuanians, 46; Portuguese, 2196; Rumanians, 983; Spanish (European,) 2273; Slovaks, 316; Turks, 4; West Indians (excepting Cuba,) 287.

Polish migration is comparatively heavy both ways, 3175 having entered and 2823 having left during the year. The figures given in this paragraph however, cover immigrants and emigrants by race, not by political allegiance or place of birth. The actual number of quota immigrants from Poland, that means persons born in Poland, was 6386 during the year, including probably a number of former Germans, Austrians and Russians, while another 5434 persons of Polish birth were admitted as nonquota immigrants and nonimmigrants.

DOG-TEAM TRANSPORTATION TO SUPPLEMENT ARMY MULE

SAN DIEGO, Aug. 22. (AP)—The army mule will have to look to his laurels for the prominence in army transportation circles. He has been challenged by a newcomer—the army dog.

Because dogs can travel over difficult trails, through unbroken snow and over ice where mule transportation is impossible, the War Department has created a new department of "dog transportation," according to word received at local military posts from the Quartermaster-General in Washington.

The dogs will be used for transportation of personnel and supplies as well as for messenger and emergency service.

Hard-boiled stable sergeants who have been accustomed to swearing to the tune of braying "Rocky Mountain Canaries," now will have to be more considerate in handling the latest recruits of Uncle Sam's Army.

FEAR SHOWN FOR COTTON BY TRADERS

New Report Expected Due Today, Anxiously Awaited; Rains Cause of Worry

NEW YORK, Aug. 22. (Exclusive)—The cotton trades of the world as well as the local market are anxiously awaiting the new government report on the condition of the season's cotton crop and the indicated yield. It will be figured from data collected to the 16th inst., and is due to appear at noon our time Monday. There has been reason for anxiety owing to the too frequent and heavy rains in many parts of the cotton belt since early in August, causing rank growth of the plants, producing less fruitage than usual in the way of bolls and also causing the spread of army and cutworms and the boll weevil. In this respect the month of July and August so far has been abnormal. Usually July and August are months of drought and extremely high temperatures.

The unusual conditions this year have put the crop in a position where it can be made by perfect weather conditions for the balance of this month and September with a late average date of killing frost or badly cut down by more rains next week and a cool wet September. The fact such a record-breaking area of 40,000,000 acres was planted in this season's crop will permit of a larger percentage of abandoned area from crop damage than for many years past. That alone has held the market from ailying to any extent lately, especially as domestic and foreign spinners have been led to believe from the last two government crop reports averaging 15,500,000 bales, there would be another big crop produced this season. Their feeling of security in this respect has caused a great deal actual less cotton and also a smaller amount of contracts for future deliveries to be bought by both the American mills and foreign spinners this season as a means of protection against their requirements this fall and winter than any previous year that can be recalled.

Therefore the market is in a technical speculative position to score a sharp rise in prices should Monday's government report prove a surprise by reducing the prospective yield to 15,000,000 bales or lower against its last estimate of 15,612,000 bales of the 9th inst. for the 1st inst. condition of 69.8 per cent and the crop promise of 15,365,000 bales the previous report of a fortnight before. Crop experts have had great difficulty in sizing up the crop this year. It has looked good in most sections but upon close examination the plants have been shown to have developed a smaller bottom crop than usual and the bolling for the middle crop producing the heaviest yield has not been as good as the leafy plants would lead one to expect at a distance. Another factor of great potency this season that could cut down the yield considerably would be the damage from the boll weevil, which has been spreading from the rainy weather conditions over most sections of the belt the last two or three weeks.

The markets have accordingly been backing and filling in a narrow and irregular manner again the past week, with no decided tendency either way due to the mixed character of the trading and lack of confidence on either side. Closing prices Friday were around 16 3-4c for October, December and January contracts here, March 17c and May 17 1-8c. These prices are off about 25 points from the high of the week and are up 60 to 70 points from the recent low and average between 75 and 90 above the lowest prices reached for the season on July 2 when October sold at 16.02c, December 16c; January 15.90c; March 16.06c and May 16.25c, the lowest level reached for the past four years.

PRIMARIES DUE IN MANY STATES

Seventeen Senators of Nation Facing Fights for Seats

General Election Campaign In Full Swing Soon

Next Congress Predicted as Dry as Present One

WASHINGTON, Aug. 22. (Exclusive)—Primaries and conventions remaining to be held in the various States involve seventeen Senators whose terms expire next year. All of the nominations will be made within the next five weeks and the election campaign will then be on in full swing. Primaries and conventions thus far have been held in about half of the States

Only one present member of the Senate, Senator Gooding, Republican, Idaho, is affected by a nomination contest during the coming week. The Republican State convention in Idaho is scheduled for Tuesday. Senator Gooding's renomination is looked for, although he has some opposition, and it is no secret that his colleague, Senator Borah, Republican, Idaho, would welcome his defeat.

On the 31st inst., Senator Shortridge, Republican, California, is up for renomination in a primary in which his opponent has the backing of Senator Johnson, Republican, California. Senator Smith, Democrat, South Carolina, will be renominated without difficulty on the same day.

SET FOR SEPTEMBER

Primaries or conventions affecting fourteen Senators take place in September, the last on the list being Senator Wadsworth, Republican, New York. The New York Republican convention for the nomination of candidates for Senator and Governor takes place on September 27.

Five Republican Senators have primaries on September 7. These are Senator Lenroot, Wisconsin; Oddie, Nevada; Moses, New Hampshire; Cameron, Arizona, and Butler, Massachusetts. Senator Lenroot has the most formidable opposition with Gov. Blaine of Wisconsin as his opponent. The Georgia primaries, where Senator George, Democrat, is a candidate, are on September 8.

Senator Smoot, Republican, Utah, comes up for renomination in a convention on September 10. Senator Bingham, Republican, Connecticut, will be renominated by a convention on September 13.

Senators Weller, Republican, Maryland; Means, Republican, Colorado; Jones, Republican, Washington; Dale, Republican, Vermont, and Broussard, Democrat, Louisiana, have their primaries on September 14. Senator Weller has as his opponent Representative John Philip Hill, well-known wet leader, now in the House.

Primaries thus far held, according to a statement issued today by the board of temperance, prohibition and public morals of the Methodist Episcopal church, show that the forthcoming Congress will be almost certainly as dry as the present Congress. It was asserted that the drys will make no effort to win in referendum votes which can have no effect.

"The places of twelve dry Senators and three wet Senators have been at issue in the primaries so far held," said Clarence True Wilson, secretary of this dry agency. "Of those renominated or nominated for the first time, ten are drys and practically sure of election; there are four contests in prospect between dry and wet Senatorial candidates, with dry victories practically certain in three States and probable in the fourth, and in only one State is a wet nominee sure of election because there is no dry opposition. The Senatorial contests are in Illinois, Pennsylvania, Kentucky and Ohio.

DRY LINE-UP SHOWN

"The primaries so far have affected the seats of 270 Representatives, of whom 223 have been dry from their record, forty-three wet, with four unclassified. There have been 215 drys renominated, or drys have been nominated for their places; forty-one seats have been retained or gained by the wets, while fourteen are uncertain.

"It is apparent that the forthcoming Congress will almost certainly be dry in just about the same proportion as the present Congress.

"Prohibitionists have no expectation of winning referendum elections in those States where action taken at the ballot box can have no legal effect. It is impossible to interest dry constituents in such polls, as they are looked upon as intended only to serve wet propaganda."

COURT FOR CURIO DEALERS

London has a curious "High Court of Justice," meeting at regular intervals, for antique dealers and collectors to settle disputes regarding the age, value and genuineness of curios and objects of art. The object of this court, which was established ten years ago, is to protect collectors from fraudulent curio merchants and at the same time to safeguard the interest of genuine dealers. The articles in dispute are sent to the court as "exhibits" where they sometimes remain for several days for careful scrutiny.

Sometimes as many as twenty judges, including leading experts on antique furniture, pictures, china and other specialized branches of the trade, attend to hear appeals. Members of the British Antique Dealers' Association, as well as private collectors, who buy their treasures through members, are entitled to appeal to this novel tribunal, and if necessary the judges have the power to call in independent experts to deal with difficult cases.

Steamships

Hawaii

The Trip of a Lifetime

Every vacation joy you could wish for, packed into three glorious weeks!

at an inclusive cost of

$278.50
$323.50
$406.00 up

According to steamship and hotel accommodations selected—and when the desired steamship space for the round trip is available.

This inclusive cost of a 3-weeks' round trip includes steamship, sightseeing and hotel expense for the entire trip—a week each going and returning—and a week in the Islands including the 3-day Wonder Trip, Honolulu to Hilo for Views of Mauna Loa and for an overnight visit to the Volcano Kilauea.

S. S. CALAWAII
Sails Saturday August 28th at Noon

S. S. "CITY OF LOS ANGELES"
Flagship of the service
Sails Saturday September 11th

If time permits make your trip of 5 or 7 week duration and revel in the charm and beauty of Hawaii—no place on earth will you find such complete relaxation from the commonplace as on these islands.

For all information apply

Los Angeles Steamship Co.

R. F. Cullen, Gen. Pass. Agt.

517 So. Spring Street
LOS ANGELES
Phone VAndike 2421

8723 HOLLYWOOD BLVD.
TEL. GLADSTONE 9995 33-6

GIRL TRACK STARS IN MEET AT SANTA CRUZ

SANTA CRUZ, Aug. 22. (Exclusive) Frances Keddie, national 220-yard girl sprint champion, will appear at Santa Cruz Saturday, the 28th inst., together with four other celebrated girl sprinters and hurdlers, who will take part in a series of races to be staged on Santa Cruz Beach Saturday and Sunday afternoons.

These races will include fifty, seventy-five, 100 and 150-yard dashes, and sixty and 120-yard hurdler races. This will be the first girls' track meet ever held on Santa Cruz Beach, and a huge crowd is expected to witness these contests from the Casino Boardwalk and pleasure pier.

In addition to the girls' track meet arrangements have been made for bicycle races on the beach, between the girls' races. Several of the best bike riders in the State will be on hand to take part in these contests.

WILD DUCK PLENTIFUL IN VALLEY REGION

CORCORAN, Aug. 22. (Exclusive) Local wild ducks are very plentiful this year and if the northern birds come in their usual number duck shooting will be fine this year, states State Game Warden Smalley of this district. The principal duck hunting of the lower San Joaquin Valley is in private reserves owned by duck clubs on the Tulare Lake bed west of here and in Northern Kern county. The duck season, which has been opening on October 1, will not be open this year till the 15th inst. and will close on January 15, according to State law, says the Game Warden, but it is expected the next Legislature will make the closing date January 30, in harmony with the Federal closing law, the State Fish and Game Commission making such recommendations to the Legislature.

STAGE ARROWHEAD SWIM ON WEDNESDAY

Lake Arrowhead's cross-channel swim, postponed from June 19, will be held next Wednesday morning, with the course a mile and a quarter in length.

The start will be made at 10 o'clock from the north side of the lake and will end on the point at the Village of Lake Arrowhead.

The first three winners will be awarded cup trophies and Jack Nolan, Santa Clara football star, will be the starter. Judges will include Roy Baker, Bob Ashton and Tom Johnson.

THE RESURRECTION OF TRASH

An old darky was hired to clean up some trash in the yard. Among the trash was a "mama" doll without a head.

While old Sam was raking he turned the doll over and it "mama'ed." He dropped the rake and started to leave.

"What's the matter, Sam?" the woman of the house called out to him.

"Good Lord, missus!" Sam replied. "When de trashs tarts talkin' to me I know de Lord am comin' soon."—[Charleston News and Courier.

START SQUASH PLAY

Over 150 squash artists of the Hollywood Athletic Club will start play today in the first annual three-flight squash tournament conceived by Scotty Dunlap.

All A, B and C players have been classified and placed in the tournaments. Each winner and runner up will receive a cup or a trophy and then the winners of the three flights play off for the Harry Langdon trophy.

Switzerland, famed as the land of visiting tourists, also has its travelers for trunks sold there in the last year had a total weight of more than 100 tons.

Superb Routes of Travel

BIG BEAR LAKE TOU

2 Days $1(

Including Meals and Accommodations at Big Bear Golf and Country Club

Enjoy a Real Rainbow Trout Dinner

Romance Awaits You

"On the Trail of the Seven Wonders"

SEE See Pasadena, orange groves, Pomona, orange vineyards and the Mission Inn at Riverside. See the Biggest Lake in the highest mountains. Virgin Big Tree section of So. Calif. Unique collection of Relics of the "40ers." See the most beautiful Water Falls in all of the "Cub Cave"—"Mirror Lake"—"Arrowhead Falls." Farms—The "Marmaids Lawn Cruise"—The "Reclining Chinese Idol (Oak)—The "Arrowhead" and "Mount Wonderview"—"Fairy Falls."

On "the Trail of the Seven Wo

You owe yourself this treat

The Most Wonderful Low-Priced Trip in Southern

Special Trip Thursday or Saturday

Camp Fire Features Never to be Forgotten.

We Are "Booking Ahead"

Call or Phone for Reservations

Phone MUtual 6255.

Free Information Bureau, Off

At the Entrance to the

DENVER & RIO GRANDE WESTERN R.R.

"Scenic Line of the World"

ROYAL GORGE ROUTE

Rock-Ever Excursions Daily Until Sept. 15th

Ask for colored Illustrations

641 South Olive Street Phones VA.

Steamships

San Francisco $22.50 Round Trip
Wednesday, 11 A.M.
Friday, 11 A.M.
Saturday, 11 A.M.
Sunday, 11 A.M.

Portland $68.00 Round Trip
Wednesday, 11 a.m.
Saturday, 11 a.m.

$80.00

America's Finest and Fastest Coastwise Liner

H. F. ALEXANDER

Sails Every Friday, 5 p.m., for San Francisco and Portland

New York via Panama $125 Up

$81 W.

$15 Sa.

Phone TR.

PACIFIC STEAMSHIP

Around the World

ALL CRUISES AND TOURS—Conducted or Independent—De Luxe or Tourist

WORLD-WIDE TRAVEL BUREAU

TUcker 3818

Sailings of the Super-Express LINERS

HARVARD and YALE

To SAN FRANCISCO

Sailing from L.A. Harbor at 4 p.m.

TUESDAYS FRIDAYS
THURSDAYS SUNDAYS

To SAN DIEGO

Sailing from L.A. Harbor at 3 p.m.

WEDNESDAYS SATURDAYS
THURSDAYS SUNDAYS

Boat leaves L. A. Dept. Los Angeles, 1 hour before each sailing

LOS ANGELES—HAWAII

S. S. CALAWAII

Sails Saturday, August 28

Los Angeles Steamship Co.

517 So. SPRING STREET
Tel. VAndike 2421

6723 Hollywood Blvd.
Tel. GLadstone 9995

Superb Routes of Travel

To Del Monte $18.50 roundtrip 16 day limit

Also, season ticket with 3 months limit.

Fast, comfortable service daily over the scenic Coast Line, serving Santa Cruz, Pacific Grove, Monterey, and intermediate points.

Southern Pacific Lines

Phone MEtropolitan 2000

CHESS

CHICAGO, Aug. 22. (AP)—While spectators cheered in pantomime, the second rounds of the national and western chess championships, under auspices of the Western Chess Association, were played today.

In the national play, A. J. Fink of San Francisco defeated Newell W. Banks of Detroit; Abraham Kupchik of New York defeated Samuel Factor of Chicago, and Charles Torre of Mexico City, drew with I. Kashdan of New York. Three pairs of players were forced to postpone the finishing of their matches because of deadlocks. J. L. Bradner of Chicago defeated Reuel V. Price of Ripon, Wis., in Section A of the western tournament.

BEAR LAKE TOUR

Days $10

...luding Meals and Accommodations at

Bear Golf and Country Club

Enjoy a Real Rainbow Trout Dinner

Romance Awaits You

"On the Trail of the Seven Wonders"

...es Pasadena, orange groves, Pomona, world's largest ...neyards and the Mission Inn at Riverside, ...es the Biggest Lake in the highest mountains of the ...Virgin Big Tree section of So. Calif., the largest ...ection of Relics of the "45ers," the largest ...es the most beautiful Water Falls in all of So. Calif. ...Club Cave"—"Mirror Lake"—"Wonderful Mission Fruit ...arms—The "Mermaids Lawn Cradle"—The only ...g Chinese idol (Oak)—The "Aerial Ant Plant" ...Mount Woodcrest"—"Fairy Falls."

Trail of the Seven Wonders"

You owe yourself this treat

...nderful Low-Priced Trip in Southern California

Special Trip Thursday and Saturday

Camp Fire Features Never to Be Forgotten.

We Are "Booking Ahead."

Call or Phone for Reservation

Phone MUtual 6265.

Free Information Bureau, 423 S. Hill St.

At the Entrance to the Subway

R & RIO GRANDE WESTERN R.R.

"Scenic Line of the World"

ROYAL GORGE ROUTE

...-Rail Excursions Daily Until Sept. 15th

Ask for colored illustrations.

...Street Phones VAndike 8105

Steamships

	Portland	Seattle
	$68.00 Round Trip	$80.00
	Wednesday, 11 a.m.	Friday, 5 p.m.
	Saturday, 11 a.m.	Sunday, 11 a.m.

...'s Finest and Fastest Coastwise Liner

F. ALEXANDER

Friday, 5 p.m., for San Francisco and Seattle

New York via Panama	501 W. 5th
$125 Up	515 So. Spring
	Phone TR. 3000

...IC STEAMSHIP CO.

...nd ...orld

ALL CRUISES AND TOURS—ALL LINES

Conducted or Independent—De Luxe or Thrift

WORLD-WIDE TRAVEL BUREAU

TUcker 3218 605 So. Grand

...ings ...the Express ...RS ...WARD ...ALE

Round the World $1133.90

Los Angeles to Los Angeles

First-class—Sixty-seven ... Limit two years. Independent ...

If you have the heart of a ... love of poking around ... quaint, the queer, the ... you are ready for this new ... World Tour. It allows you to ... and where, stop when and where ... like; no schedules, no ... personally-conducted—by ... a day, a week or a month here ... That's how flexible this tour is. ... plan the trip, you can change it ... —71 routes to choose from. ... make advance arrangements for ... through shore stays at ... ports. Giant Canadian Pacific ... press" steamship. The largest ... fastest on the Pacific, sailing ... weeks from Vancouver, ... port, carry you as far as Yokohama ... Hong Kong. Express or local ... carry you the rest of the way ... ticket vessel you. From most ports ... gives you steamer service ... days. For full information ask

Canadian Pacific

World's greatest travel system

W. McELROY

General Agent Passenger Department

621 S. Grand, Los Angeles, TRinity 7565

NYK LINE

SAILINGS TO ORIENT

Taiyo Maru	16 Aug.
Tenyo Maru	31 Aug.
Korea Maru	14 Sept.
Shinyo Maru	28 Sept.
Sailings to Mexico, Panama and South America	
Sakura Maru	26 Aug.
Ghiyo Maru	9 Sept.
19 Biltmore Hotel Arcade	
Phone TUcker 1909	

Times Want Ads

"First in Number"

"Fastest in Growth"

...T FLAYED ON ...WAY COSTS

...Overhead $458,000 ...$390,000 Jobs

...Also of Using State ...Ads In Campaign

...Pays for Joy-rides, ...assengers Declare

...ENTO, Aug. 22. (Exclusive)—...ures presented on the ...ate by opponents, Gov. Hunt's ...ational engine would appear ...the State Highway Department. ...ert T. S. Stillwood has been ...ing a few figures. He says ...$99,000 actually was ...in the roads, the overhead for ...to the $390,000 for office ex... ...of supervision, considered ex... ...of proportion.

...the same source comes the ...that a nine-mile road around ...Lake Tahoe demands, to form a ...of the Apache Trail highway, ...now constructing by administ... ...one-third-payroll men, thus far ...$28,000 and is still far ...completion, despite the fact ...have refused an offer of ...Valley Water Users ...to do the whole job for .... There also is reference to ...by the Hunt administration in construction of the ...Trail into Prescott by ...Division of all bids and deter... ...to do the work by day la... ...at much higher than by ...

STATE CARS USED

...-Statites have been check... ...against accounts at the Cap... ...found that $177,300 ...by the Highway Depart... ...twenty-nine months for ...Specific charges are ...State cars by the score ...drivers and propelled ...gasoline are being used ...lowest and that even ...primary nomination petitions ...around by Highway De... ...riding on State ...the Governor himself is ...a Cadillac State car, ...chauffer, presumably ...the State with the gas ...charged the impeachment ...quash, with statements ...traveling on State busi...

...statement occasionally to ...manner in which was ...campaign made by ...Campbell while he was ...re-election. Camil... ...executive ca... away, took ...Seattle with a private-... ...and paid all his ...of travel on his State-...

...to the Democratic pa... ...the manner in which ...of the State pay for the ...weekend and for the ...of Hunt propaganda: "None ...cent out of Hunt's pocket be... ...understood that his mon... ...put up in tax-exempt bonds. ...he has much the peo... ...to pay in tax, so long as ...political boss and pays not ...cent of the expense!"

...EMPLOYES ASSESSED

...papers assert that about ...jobs have been added to the ...Highway Department equip... ...that the wages of truck ...have been raised from $5 to ...day, this with declarations ...confidential employees have ...for the Hunt campaign. ...authentic source has come ...that Hunt in all his cam... ...been at little personal ...and in most of the cam... ...money has been in pocket, ...delayed by his henchmen ...circumstances.

...reference also is made to ...campaign pledges made by ...Hunt to the automobilists ...by the Campbell admin... ...with assurances that they ...cut down by half. It now ...that, with less road work ...done during the Camp... ...the number of highway ...increased. There is claim ...that cuts even are planned for ...to possess that officials, in... ...of the administration, and ...parking and Sunday use of ...have been too common ...to be honest.

...automobile has become an ...of huge proportions in Arizona ...

THE TRAGEDY

...new date and he laid his ...down. He had used the brush ...to ridicule. He supposed ...would come, and he would ...it. But why should he ...in the tired and cold, and ...angel to be had not eaten for ...?

...gloom came to his eyes, ...determination. He would ...to work no more that day ...on it all.

...forward and then, as he ...on, the light played on ...cannot be held in his hand. ...was white, but he was un... ...there was a glint of steel as ...blade came lower—lower. ...guided his morning shave ...shoe.

...book-keeping machines ...popular in France.

CHICAGO POLICE NET GANGSTERS

Four Trailed to Wisconsin Lair by Officers

Redoubtable Gunmen Yield Without Fight

Authorities Declare Capture Breaks Up Ring

CHICAGO, Aug. 22. (Exclusive)—"Polack Joe" Saltis, leader of the South Side gang of beer runners, under indictment for the murder of a rival gangster, was captured today with three of his henchmen in a hiding-place near Merrill, Wis., by Chief of Detectives Schoemaker and eight of his men.

Those caught with Saltis, according to word received by Deputy Superintendent of Police Zimmer, are:

Frank "Lefty" Koncil, who, with Saltis faces trial for the murder on the 6th inst., of John "Mitters" Foley, who had "cut into" the beer traffic of the McErlane-Saltis gang.

George Kramer, an undercover man and bodyguard for Saltis.

PAROLED CONVICT

Peter "Three-Fingered Pete" Kacsinsky, old-time safe-blower and robber, who was paroled from Joliet penitentiary two years ago.

It is expected that the detective chief will come on to Chicago alone to perfect plans to extradite the gangsters and Deputy Chief Zimmer said that prompt action would be sought from the State officials.

The officers left Chicago Friday night on secret information that Saltis would be found in the Wisconsin refuge. After reconnoitering about on Saturday, getting the lay of the northern country, the raid was executed.

With the capture of Saltis and his henchmen the police believe they have put an end for all time to the gang which for two years has terrorized the "Back of the Yards" territory, striving for the beer-rule supremacy by killing all competitors. Frankie McErlane, who ruled with Saltis, now faces trial and the electric chair in Indiana for a lawyer's murder. And Saltis has been entrapped in a case which the police hope will bring him to the gallows.

Police also see in the end of McErlane and Saltis a breakdown of the wall that has shielded gangsters in their trade and their murders, and they plan to exert all energy to drive out all gangs.

SUBMIT TAMELY

No fight was shown by the Chicago gangsters when they were seized by Chief Schoemaker and his men, according to reports, but it was stated that they would fight removal to Illinois, making it necessary to go through the formality of extraditing them. The prisoners were captured by such quick maneuvers that no opportunity was offered them to put up a fight.

Two witnesses positively identified pictures of Saltis and three other members of his gang as of the men who had committed the Foley murder.

WORDS NOW WEIGHED BY MACHINERY

Words carry weight sometimes, but the written word always records weight avoirdupois if you have the apparatus to register it.

How heavy a word is nobody knows exactly. In pencil they run several millions to the ounce, and it would take hundreds of them to balance a human hair on the scales.

No one is likely to want to weigh words cold-bloodedly on a scale, but there exists a machine capable of the act and it was shown at a recent exhibition of weighing and measuring instruments.

A sheet of paper can be weighed in words written on the paper, and on the second weighing the sheet is shown to have become infinitesimally heavier. A microscope is required to examine the recording pendulum to gauge the increase.

"This machine," said an exhibition official, "is used almost exclusively for medical, chemical and scientific work, and is probably the most delicately adjusted apparatus of the kind in the world."

Another machine for use in shops has such fine mechanism that it weighs anything from a human hair or a cigarette paper to articles up to forty pounds.

One exhibiting firm is so rigorous in the tests for its automatic weighing machines that some of them are subjected to 3,000,000 weighing tests before being passed. This testing operation is carried out with an electric device which keeps on putting a known weight into the pan and recording the result, the test continuing for many days.—[Exchange.

The Dean of the "Devil Dogs"

With his sleeves filled with service stripes, Sergt. Henry B. Hallowell, 87 years of age, has been making a short tour of the eastern part of the country. Sixty-six years in the marine service is his record and while he is not in active duty at this time he frequently helps out at the recruiting station in Philadelphia. His sixteen service stripes attract attention whenever he appears in uniform. Hallowell was picked for the duty of orderly at the White House under President James Buchanan before the Civil War.

He served on the U.S.S. Richmond on the Mediterranean Sea; was called to the United States when the Civil War broke out, and served on the U.S.S. Flag on the South Blockading Squadron; helped cut out two blockade runners, the Let Her Rip and the Anglo-Saxon, which he took to New York as a prize. He also served on the Connecticut, Old Ironsides, Princeton, Powhattan and Juanita. Helped take Fort Fisher after two attacks; also helped take Georgetown and Fort White on the Pedee River in South Carolina.

His ancestors came to Philadelphia, Pa., in 1661. Fought in the Revolutionary War. Grandfather served in War of 1812. Father died in Civil War.

THE YELLER AT NIGHT

It is to Chaucer, by the way, that we can go for light on the nightingale's beautiful name, the derivation of which is probably known to few of its lovers. To "gale" was old English for to cry out or exclaim, and is so used by Chaucer in his Canterbury Tales. Apparently it did not mean to sing, but, indeed, was in origin akin to "yell." The nightingale, therefore, is the girl that cries out, or exclaims, in the night.—[John o' London's Weekly.

SILVER MARKET TO RECEIVE AID

Government Officials Will Attend Conference

Greater Consumption Asked to Save Industry

Large Producers Suffering from Low Rates

WASHINGTON, Aug. 22. (Exclusive)—Government officials, headed by Secretary of the Interior Work and Secretary of Commerce Hoover, are to participate in a meeting at Denver next month at which schemes are to be advanced for the rehabilitation of the silver-producing industry, which is said to be facing the most unfavorable condition in fifty years.

The occasion will be a joint convention of the western division of the American Mining Congress, the American Institute of Mining and Metallurgical Engineers, the American Silver Producers' Association and the American Association of Petroleum Geologists. It will be held from September 20 to 24.

Government officials who are scheduled to address the convention besides Secretaries Work and Hoover, include George Otis Smith, director of the Geological Survey of the Interior Department; W. C. Mendenhall, C. F. Loughlin and C. H. Birdseye, geologists of the Geological Survey, and Scott Turner, director of the Bureau of Mines of the Department of Commerce.

PLAN INCREASED USE

Definite proposals for the rehabilitation of the silver mining industry along economic lines, probably without requiring legislative action, are to be presented to the convention by committees of the American Silver Producers' Association. The program contemplates an increase in the consumption of silver which will encourage production and assure an adequate price. The producers assert that unless some practical remedy is devised they are confronted with even worse conditions than at present.

The principal factor in the situation, which has driven the price of silver down 10 cents an ounce, is said to be the curtailment of the purchase of silver by India and China, which have heretofore been the two great silver-consuming countries.

DEMAND SOUGHT

Some of the larger silver producers feel that the situation can be solved if there can be brought about an increased consumption of silver in the arts and as subsidiary coinage. Consideration has been given to an advertising campaign to popularize the use of silver plate and to replace in foreign countries paper money with silver coins. It is proposed to take steps which will tend to create a natural demand for silver.

A report on an investigation of conditions affecting silver production and consumption is to be presented by a silver association committee headed by F. M. Brownell of the American Smelting and Refining Company.

It is expected that Secretaries Work and Hoover and the other government officials, in dealing with the silver situation, will encourage plans which provide for the improvement of economic conditions without resort to legislation.

POLICE SEEK TAXICAB IN SEARCH FOR GIRL

Geraldine Elvig, 18 years of age, of 501 North St. Louis street, missing since Thursday, accepted the invitation of two young men to take a ride to the beach in a taxicab, police reported they were informed yesterday. Jennie Ayla, the girl's 11-year-old cousin, said that she and her cousin were accosted by the men at Eighth and San Pedro streets Thursday afternoon. The Elvig girl is said to have accepted the invitation. The child demurred and was taken to a downtown motion-picture theater, being told by the men they would bring her cousin back by midnight.

THE LATHER'S HATCHET

We are not so sure the expert lather who took a drop too much just because he had broken a hatchet he had used in his trade fifteen years did not have a pretty fair excuse for his indulgence. Of course, after taking the last drop he should not have undertaken to drive his motor car; it was for that he was fined $100 by Judge Carlin P. Smith. Even justifiable drowning of sorrow does not render one immune from the traffic laws.

But to get back to the hatchet. Fifteen years ago that hatchet probably was bringing its owner three or four dollars a day; when it was broken it probably was yielding $11 a day and being in the hands of a champion lather, as the lather himself declares, it may have been worth more than that per diem. Some persons are more sentimental about such things than others, but most of us have a cherishing regard for the instruments by which we prosper. Even the stolid Indians of ambush times were said to value their tomahawks according to the number of scalps acquired through their use. We have a good deal of sympathy with the sorrowing lather and hope his new hatchet may not change its luck.—[Kansas City Star.

RECIPE BY RADIO

R. M. sends us the story of a young bride who asked her husband to copy off a radio recipe she wanted. He did his best but got two stations at once, one of which was broadcasting the morning exercises and the other the recipe. This is what he took down:

"Hands on hips, place one cup of flour on the shoulders, raise knees and depress toes and mix thoroughly in one-half cupful of milk. Repeat six times. Inhale quickly one-half teaspoonful of baking powder, lower the legs and mash two hard-boiled eggs in a sieve. Exhale, breathe naturally and sift into a bowl.

"Attention! Lie flat on the floor and roll the white of an egg backward and forward until it comes to a boil. In ten minutes remove from the fire and rub smartly with a rough towel. Breathe naturally, dress in warm flannels and serve with fish soup."—[Boston Transcript.

Barthe, an agricultural county in Western France, plans to build 540 miles of new highways which according to announcement, "will suffice for bicycles, motorcycles and automobiles of five, six and twelve horsepower, that is for 98 per cent of the users of the road."

Baldwin Leaves for Holiday as Strike End Nears

LONDON, Aug. 22. (AP)—Premier Stanley Baldwin and Mrs. Baldwin left for Aix-Les-Bains today. The Prime Minister's physician advised that he take a holiday after the strenuous Parliamentary session.

This will eliminate for the moment Premier Baldwin from the attempts to settle the coal strike in which there has been little change. The miners' leaders are doing their utmost to persuade the miners in Nottinghamshire and Derbyshire not to resume work tomorrow, even though they may have signed up.

A manifesto issued to the men points out how, by accepting the owners' terms of their old wages on a seven and one-half-hour day basis, they are losing all the advantages to be gained by waiting for a national settlement and are delivering themselves bound into the owners' hands.

A. J. Cook, secretary of the Miners' Federation, addressed six meetings in Nottinghamshire today, exhorting the men to fight on and to trust their leaders.

CORCORAN PLAYERS ON AGGIE GRID SQUAD

CORCORAN, Aug. 22. (Exclusive) Two Kings county high school graduates, both registering from this city, are wearing football uniforms in the 1926 California Aggie squads this year. Waldo Weeth, who starred in football in Hanford High, is starting his second season with the Aggies and captains the squad this year. Russell Slaybaugh, also of Corcoran, did not make the first string last year, but made a good record with the Aggie Colts and is out for a back-field position with the varsity team.

RINGS MAY RESCUE FRANC

PARIS, Aug. 22. (Exclusive)—Let wedding rings save the franc, is the proposal the working jewelers' trade journal published today. The periodical estimates that there are more than 8,000,000 wedding rings worn on French fingers that could be melted down into 4000 metric tons of gold.

This amount of precious bullion added to the Banque de France's gold reserve would be security for a large portion of the paper francs in circulation—they now exceed 55,000,000 against 3,500,000,000 francs ($90,750,000.)

It is suggested that the wedding ring merely is a sentimental token and the people should willingly surrender them to save La Patrie, like the Germans turned in bronze and copper articles during the war to make shells and later handed over silver, gold and jewelry.

It is pointed out that the modern wave of independence among women also will help as the shingled, mannishly dressed new woman does not like to wear the sign of the yoke. Half of the rings are expected from the men as the French custom decrees that the husbands also wear golden hoops, like their wives.

Europe's Oldest Ruin

In the Marlborough Downs of England at Avebury is the remains of a prehistoric temple that is even older than Stonehenge. The stones composing the latter are trimmed, but great unhewn blocks were used by the men who made Avebury. It is now believed that this temple, which, according to one authority, originally "as much surpassed Stonehenge as a cathedral doth a parish church," was built before the use of metals had been discovered.

Four thousand years ago, say the archaeologists, Avebury was new. It then consisted of a number of circles of huge stones, surrounded by a rampart and ditch, and with great avenues, forty feet wide with stones set seventy feet apart, leading up to it. Some of the stones of the circles and the avenues are still standing and form what is probably the oldest ruin in Europe.

The making of this temple would be no mean feat of engineering even today. So here we have another mystery—who were those prehistoric engineers who knew nothing of iron or bronze, and yet performed such tasks?

Excessive rains in Panama have injured business this season.

Within Reach

A concert had been arrangrd by the workers of a certain factory and all the local "stars" were booked to appear. Miss White, the favorite soprano, was announced to sing, and before she began she apologized for her cold.

Then she started:

"'I'll hang my harp on a willow tree—e—e—eanheni'

"On a willow tree—e—eoh!"

Her voice broke on the high note each time. She tried twice more.

Then a voice came from the back of the hall: "Try hanging it on a lower branch, Miss!"—[Chicago News.

A Different Matter

Mr. Hiram Jones had just returned from a personally conducted tour of Europe.

"I suppose," commented a friend, "that when you were in England you did as the English do and dropped your H's?"

"No," moodily responded the returned traveler. "I didn't. I did as the Americans do. I dropped my V's and X's."

Then he slowly meandered down to the bank to see if he couldn't get the mortgage extended.—[Lippicott's.

In the Chongiang Province of China 200 motor busses are in operation.

SUSPECTS IN ARSON RING WILL PLEAD

Accused in Plot to Burn $3,000,000 Property to Face Court Today

While several new arrests of local business men are expected, seven men said to be connected with an asserted Los Angeles arson ring are scheduled to appear for entry of plea today before Judge Needham, sitting for Judge Keetch.

The seven are Ben Sugarman, Joseph Greenberg, both insurance adjusters, Ben Rosnow, Fred Kaplan, Max Rachoff, H. Leviton and H. Meyers.

According to charges made by Dep. Dist.-Atty. McIsaac and A. C. Ramsey, investigator, plans were made to burn property valued at more than $3,000,000.

Ramifications of the asserted arson plot have so far led to the arrest of seven, and at least three other arrests are expected. When the county grand jury resumes its work the case will be placed before that body, it was stated.

CASUAL GUESTS TOOK CAR, OWNER CHARGES

By a "Times" Staff Correspondent

SANTA MONICA, Aug. 22.—Police today begna a search for a limousine owned by William L. Dale, 3643 Dunn street, Culver City, who was arrested this afternoon on an intoxication charge and released on $25 bail. Dale reported, police said, that he gave a lift to three men in Los Angeles, who threw him out of his car at Twenty-first street and Santa Monica Boulevard here, and drove away.

Need Water!

You Do If You Drink Less Than Three Pints a Day

Doctors now are telling everybody, "Drink more water," because it helps elimination of the toxic poisons.

But be sure the water's pure—free from injurious minerals that often overcome the good that water does.

Arrowhead Springs Water—natural, soft water—comes from deep, clean, wholesome springs at the base of Arrowhead Mountain. It is internationally famous as one of the purest waters of the world.

Note how crystal-clear it is, how "pure" it tastes, how delightfully it quenches thirst.

Phone WEstmore 3221 and ask to have a 5-gallon bottle delivered. If it's not everything we claim for it, it's FREE, for we will gladly refund your money if you are dissatisfied.

Folks are so partial to it that 7,000,000 gallons are consumed yearly in Los Angeles and vicinity alone—more than all other kinds combined. If it's "Arrowhead" you're sure it's pure.

Arrowhead Springs

Arrowhead Springs Corporation

Telephone WEstmore 3221

"EVERYTHING FOR BUYERS—BUYERS FOR EVERYTHING" TIMES WANT ADS

Positively *Only 6 More Days~*

Dan Parker's Big Sacrifice Ends this Week!

It's Just This Way!

Gentlemen: Sometimes—I can lose money without losing my smile. Taking a money loss does not necessarily mean that a fellow is losing anything.

In the four weeks following the issue of my $28 challenge, my books show that I went into the red ink to the extent of $4000.00. BUT I sold considerably more than 1000 suits to a little less than 1000 different men. Bear in mind that these were nearly ALL men who had never been in my UPSTAIRS shop before—most of them had never even heard of me until they got my $28 broadcast.

With every one of these new customers I have had my chance. They now KNOW the sort of business man I am—they KNOW whether I mean what I say or merely talk through my hat. If I have failed to make the right impression, I have no kick coming. But what about the more than 1000 Dan Parker suits that have gone into circulation? Can any clamor kill their story—can any accident weaken their appeal—could any simple words of mine put me on the map more securely than the 1000 concrete testimonials of actual performance?

The first requisite is to have a story worth telling; THEN, to get it across. I am sure that every man who understands anything of the cost of REAL advertising will second my conclusion that I got my $4000.00 in DIRECT advertising.

I am extending the same sensational offer one more week. I want to recruit that regiment of boosters up to a full strength of 1,500—for with that many wearing Dan Parker clothes, at a bargain price, I'll forever afterwards have plenty to do making suits for these same men and their friends at my regular price—the condition for which I am praying and paying!

Dan Parker

Gentlemen: I believe in calling a spade a spade. For more than six months business conditions in the tailoring line have been demoralized. So, taking FACTS as I find them, without useless speculation as to what they should be, I realized that nothing short of the most drastic action would meet the issue. I HAVE MET IT! My stock of woolens MUST be moved; my organization MUST be kept busy, or I can't hold it together. The class of men I employ won't stand for lay-offs; they won't work for me just part time. So, to practically bribe men to get acquainted with my big UPSTAIRS shop I am for a few days longer offering faultless, custom tailoring at a price so ridiculously low that men who are not absolutely above economy cannot afford to disregard my call. It's my defiant answer to a desperate situation—my bold idea of another way of paying for valuable, DIRECT advertising!

SUITS

-tailored to your individual measure and requirements

$28

Gentlemen: My stock of exquisite woolens is virgin new; it's big—it's paid for and ALL MINE! I have no creditors to fear and I COULD sit back and wait for the business sun to shine, BUT I can't mark time with my splendid organization. My shop is UPSTAIRS—my rent is comparatively nothing, and my ENTIRE overhead expense amounts to only a fraction of the cost of conducting a conventional tailoring establishment. But all of my VALUE-GIVING advantage is based on a VOLUME BUSINESS—and this fundamental advantage would instantly disappear if I were to allow my organization to become disrupted or to get away from me. I simply have got to keep my ship forging full steam ahead or abandon my plan of CLOSE MARGIN prices. So tune in without delay—enjoy at $28.00 the same artistic designing, the identical standard of workmanship, the same painstaking attention to detail, and the same courteous service as if you paid me my regular price.

REMEMBER, THIS IS THE LAST CALL!

Dan Parker

The California Tailor

entire second floor

~ALL AROUND THE NORTHWEST CORNER ~4th. and SPRING

entrance 355-357 So. Spring

Weird Hopi Indian Ceremony Being Enacted in Arizona Village

The Hopi Indian Snake Dance—One of the Most Primitive Rituals of All Time—began Saturday at Hoteville, Ariz., with 5000 white spectators jammed into the square plaza of the little Indian village to witness the pagan ceremony as it was performed fifteen centuries ago. The snake dance, in which the snake priests of the tribe, bite and permit themselves to be bitten by rattlesnakes tormented to a venomous fury, is the Hopi prayer for rain and abundant crops. Photo at left shows priests in midst of weird ceremonial with snakes in their hands. At right, lined up for the start of the dance.

Reputed to be the Finest Dog in the world of its ... Roland Von Jewel, police dog, owned by ... Rockefeller, was recently brought to the ... States by M. Halley (above with dog.) who ... a special trip to Europe for him. (P. & A. P...

Baffled in Attempt to win residence in this country, George Zagorsky (right,) Russian refugee, upon whose head the present Russ government has placed a price, tried to take his life at New York a few days ago. Photo shows Russian attempting to enlist in United States Army. (P. & A. Photo.)

Actively Engaged in Red Cross work at the age of 80 years, Mrs. T. McMullin of San Francisco is at her desk every day. (P. & A. Photo.)

Secretary of the Navy Wilbur and Capt. Walter R. Gherardi, naval aide to the Secretary, are shown above during their recent visit to the Northwest. Both will come to Los Angeles with the fleet. which is now at San Francisco.

A Meeting Between Greek and Greek can result no more disastrously for all concerned than a meeting between tanker and tanker, as witness the Union Gas tanker La Placentia meeting with another of its kind off Golden Gate in the days ago. Photo shows the disabled La Placentia with huge hole in her ... (P. & A. Photo.)

A Real Bathing Beauty Contest in which the contestants will be adjudged as much on aquatic ability as general pulchritude, is to be staged aboard the steamer Ruth Alexander during a coming three-day cruise to Ensenada. Photo shows dainty Mary Brite, one of the entrants.

Babies are His Most Important Asset, Uncle Sam believes, and in keeping with the belief the government is taking every means of safeguarding infant health. Dr. Elizabeth Tandy (above) has been appointed director of the statistical division of the Children's Bureau. She will keep a close watch on our infants. (P. & A. Photo.)

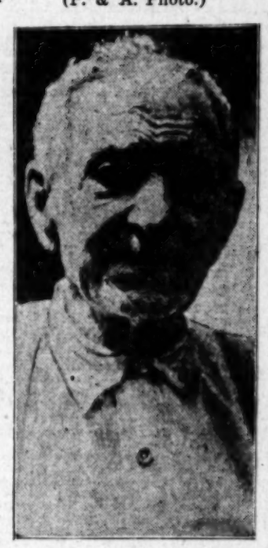

Remain a Bachelor, advises "Private" Robert Brown, 110 years of age, if you would live to a ripe old age. "Wimmin cause grief," he says. (P. & A. Photo.)

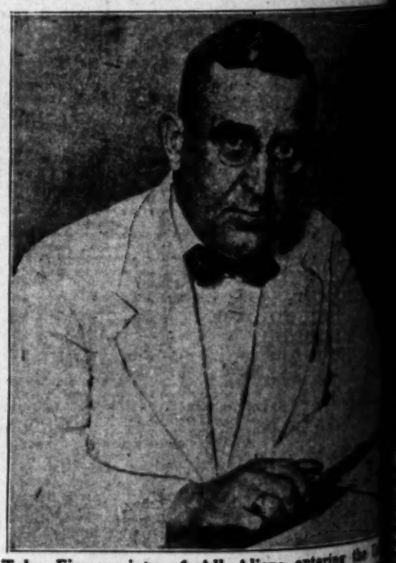

Take Fingerprints of All Aliens entering the ... States, J. W. Taylor (above) fingerprint ex... the Navy, urges the government. Taylor ... that this practice would reduce not only the ... tion of immigration laws, but crime among ... in general and would lighten the burden of ... ficers. (P. & A. Photo.)

OUR HISTORY IN PICTURES 489

Events in the Southwest—1861.

by J. CARROLL MANSFIE...

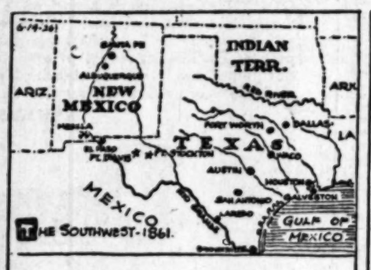

THE SECESSION OF TEXAS WAS FOLLOWED BY THE SEIZURE OF THE U. S. ARSENAL AND BARRACKS AT SAN ANTONIO BY STATE TROOPS (FEB. 16, 1861) AND THE SURRENDER TO THE STATE OF FEDERAL MILITARY POSTS IN THE DEPARTMENT OF TEXAS BY GEN. TWIGGS, U. S. A. (FEB. 18).

IN TEXAS AND NEIGHBORING TERRITORIES FEDERAL CAMPS AND FORTS WERE ABANDONED BY THEIR GARRISONS AND PROMPTLY OCCUPIED BY THE SECESSIONISTS. ON APRIL 17TH THE UNION STEAMER "STAR OF THE WEST" WAS TAKEN BY GALVESTON VOLUNTEERS.

IN SOME QUARTERS THE UNION TROOPS OFFERED DETERMINED RESISTANCE AND A NUMBER OF SHARP CONFLICTS TOOK PLACE IN WHICH THE CONFEDERATES WERE GENERALLY VICTORIOUS. AT SALURIA, TEXAS, ON APRIL 25TH, SOUTHERN FORCES UNDER COL. VAN DORN CAPTURED 450 FEDERALS UNDER MAJOR SIBLEY.

ON JULY 25, 1861, A BODY OF CONFEDERATES DEFEATED UNION FORCES UNDER MAJOR LYNDE IN A FIERCE STRUGGLE AT MESILLA, NEW MEXICO, WHICH RESULTED IN THE SURRENDER OF LYNDE. TWO DAYS LATER, AT SAN ... SPRINGS.

TOMORROW—MILITARY ARRESTS IN THE ...

These daily history strips make a unique pictorial history of America. Hundreds are clipping them daily and pasting them in scrapbooks.

he Finest Dog in the world of its bre
Jewel, police dog, owned by Gera
was recently brought to the Un
. Halley (above with dog,) who
p to Europe for him. (P. & A. Pho

result no more disastrously for all c
and tanker, as witness the Union
er of its kind off Golden Gate a f
Placentia with huge hole in her

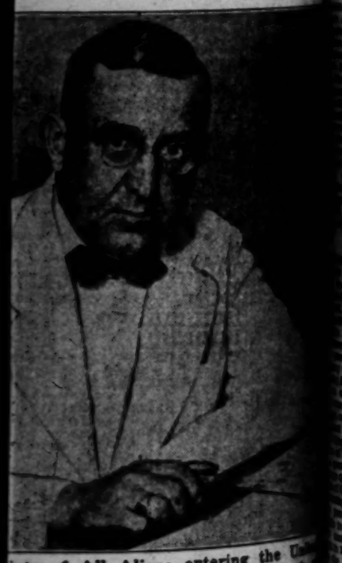

ints of All Aliens entering the U
. Taylor (above) fingerprint expo
ges the government. Taylor mai
ctice would reduce not only the
ration laws, but crime among fore
d would lighten the burden of peace
A. Photo.)

CARROLL MANSFIELD

© McClure Newspaper Syn

ON JULY 25, 1861, A BODY OF CONFEDERATE DEFEATED UNION FORCES UNDER MAJOR LYNDE IN A FIERCE STRUGGLE AT MESILLA, NEW MEXICO, WHICH RESULTED IN THE SURRENDER OF MAJOR LYNDE. TWO DAYS LATER, AT SAN AUGUSTINE SPRINGS.

TOMORROW—MILITARY ARRESTS IN THE CIVIL WAR

pasting them in scrapbooks.

RICAN SLAVERY CHARGED

ing Disclosures Made at Trial of Two Princes on Charge of Attempted Murder

TOWN ROAD (Bechuanaland) Aug. 22.—(Exclusive)—There came to ... recently the most dramatic and important trial of African ... has ever taken place, when Simon and Obeditse Ratahosa, ... of the Bamangwato and grandsons of the great Chief Khama, were ... to ten years' hard labor on a charge of attempting to murder ... the acting chief of the tribe, during the infancy of Sekgoma's ... Notice of appeal against the sentence has been given.

... of the trial lies ... It evoked of the ap... of slavery in a Brit... It is usual, of ... to find in various parts of ... certain tribes of natives ... of the Masawaras in relation ... appears from the ... is something worse than

ONLY SERVANTS

... himself, while admitting ... Masawaras were not free, ... that they were servants and ... But the evidence of Simon, ... old man, explained, was very

"Masawaras are slaves," he ... You can kill them and there ... penalty. It is no more a ... killing a buck. They are ... The Masawaras are not ... free. If they run away their master can flog them or burn them in a fire or shoot them.

"They get no pay for their work. If a man wants a Masawara for work he goes out in the veld and takes any Masawara child he sees. A Masawara child belongs to his mother's master and not to his mother."

CHARGES DENIED

The allegations of Simon and other witnesses led to a vigorous protest by the crown prosecutor, who strongly denied that slavery existed in British Bechuanaland. The Masawaras, he declared, were a very low type of native from the Kalahari Desert, an offshoot of the bushmen. They had lost all initiative and were in a position of domestic servants to the Bamangwato. If they were freed by the government they would be unable to look after themselves and would die like flies.

DDLE WEST NEWS IN BRIEF

... Aug. 22. (Exclusive)—... Tisperley, 90 years of age, ... oldest residents of Douglas ... died at his home, 2443 Crown ... He had been ill several ... Mr. Tisperley first went ... Omaha with the Mormon ... en route to Salt Lake City ... returned to the county three ... in 1860.

... without increased tax... the aim of the Iowa and ... Bridge commissions, and of ... Free Bridge Association, ... Ward Brand of Sioux ... of the Iowa Commis... plans. Plans for raising ... not been announced, but ... bridge boosters believe ... and Iowa Legislatures ... their highway com... use a small percentage of ... road funds for the build... bridges, with Fed...

... first woman Mayor is a ... Mary Peterson, who has ... affairs of Red Cloud as ... the past six years, was ... recently to Fred Arnald, a ... near Lincoln. They are ... a honeymoon in Colorado. ... to her mayoralty duties ... has managed her father's ... business here since ... from the Red Cloud ... and will continue to ... business career, friends

DES MOINES

... Aug. 23. (Exclusive) ... "cruel tactics" of his wife ... to return to the home of ... to protect his health, ... Jackson, the father of four ... courts in his suit for di... against Gladys B. Jackson. ... also a restraining order to ... to cease from molesting him. ... that his sand business has ... ruined by his wife.

... appropriation of $200,000 to pur... and maintain Iowa State ... for general expenses of the ... conservation commission is ... by the park commission. This ... through the appropriation made ... to bar legislative session by ... The appropriation of $134,... almost exhausted and orders ... to all State park superin... discontinue all further ... work for the year.

... P. Davis, widow of the ... B. Davis, died in her ... year in the home in ... where she has lived since ... was erected more than ... Mrs. Davis had been ... of Sioux City for fifty... knowing them with her ... the fall of 1870. Mr. ... was an attorney was ... several important real ... during the boom days ... served, also, as State ... of the G.A.R. in 1900.

MILWAUKEE

... Aug. 22. (Exclusive) ... imminent to aid a pris... escape may be brought ... of Matthew McNeil of ... confessed to complicity ... robbery of the North... National Bank here and was ... to from three to twenty... in Waupun. That a jail ... thwarted a week ago by ... from the County Jail ... prompt police sta... than John Haerter, ... that McNeil had in... upon his release, to ... in St. Paul and inform ... position of his cell.

... filling station will soon ... one of the pioneer hostel... section, as working men ... the old William Tell house, ... on of the best-known ... in that section of Wisconsin. ... from the William Tell, ... was owned and operated ... Bauer family, pioneers of ...

... that the Odanah Indians of ... reservation are being ... and cheated out of their ... made by Mrs. Jessie Jack ... Ashland, Wis., who inspected ... matters in behalf of the ... Women Voters. The Indians ... in ... age poverty and ... health while the admin... makes no attempt to hinder ... from obtaining valu... timber at only 40 per cent ... value, Mrs. Hooper asserts.

ST. LOUIS

... Aug. 22. (Exclusive)— ... will return to the open... in Forest Park here this ... the Grand Opera Asso... St. Louis will take over ... playhouse for a ma... of "Carmen," featur... Opera Company art... season will follow immedi... close of the civic comic ... and will be a separate ... project directed spon... by Guy Golterman, director of ... Opera Association.

... began within a short ... theater and apartment ... involving an investment ... $500,000, which ... to Fred Wehrenberg, ... St. Louis theater ... the east side of Grand ... between Maryland and ...

... Elsworth Reed, 63 years ... professor of Westminster ... Fulton, died ... Dr. Reed ... as a minister, ... Presbyterian church... Griswold and Atlan... He changed to college ... when he became presi... dent of Buena Vista College at Storm Lake, Iowa. He came to Westminster College six years ago.

Michael Eble, treasurer of St. Louis county, died at his home in Clayton, following stomach ailments of the past two months. Eble was rounding out his sixth year as County Treasurer.

He was widely known in St. Louis county.

KANSAS CITY

KANSAS CITY, Aug. 22. (Exclusive)—Miss Anna Correlia Thompson has chosen September 15, next, as the date of her marriage to William Judson McCord. The ceremony will be at 4:30 o'clock at the home of the bride's parents, Mr. and Mrs. E. H. Lee Thompson.

The marriage of Miss Penelope Hall Smith and Richard Robinson Nelson will take place at 4:30 p.m. September 18, at the Central Presbyterian Church.

Kansas City soon will have a dormitory building specializing in accommodating students who come here from points throughout the Southwest to study. This will be brought about through the aggressive expansion program now being carried forward by the Young Men's Christian Association, which bought the annex to its building at Tenth and Oak streets for that purpose.

Herbert M. Woolf has purchased a farm of 110 acres two miles south of Overland Park, on the Fort Scott "short line" rock road, from Miss Judith Goode at $300 an acre.

INDIANAPOLIS

INDIANAPOLIS, Aug. 22. (Exclusive)—Mr. and Mrs. Edwin Maurice Craft, 1830 North Meridian street, announce the engagement of their daughter, Miss Lucile, to Elijah Bishop Martindale, son of Mr. and Mrs. John T. Martindale. The wedding will take place in New York early in the autumn.

Frank N. Martindale, 60 years of age, the first dealer in Ford motor cars in Indianapolis, is dead. At one time he manufactured the Leader automobile and later became associated with the Continental Automobile Company, both of which built cars in Indianapolis more than a decade ago.

Scouts from the United States Department of Agriculture and Frank N. Wallace, State entomologist found heavy infestations by the European corn borer in ten townships of three counties in Northeastern Indiana. Quarantines will be placed to prevent movement of infested corn.

Rather than appear in court to answer charge of driving an automobile while intoxicated Louis Fuchs of South Bend 40 years of age, shot himself twice in the head with a single barreled shot gun. After firing the first shot Fuchs reloaded the gun and sent a second charge into his head, dying soon after.

MINNEAPOLIS

MINNEAPOLIS, Aug. 22 (Exclusive) At Annandale, former State Representative F. J. Lee received word by cablegram of the death of his daughter, Mrs. Alma Scott, Balboa, Canal Zone. She was a former missionary in Central America.

The Bruce mine, near Chisholm, owned by the International Harvester Company started mining ore this week. A new steel shaft is virtually completed, and the dry house and twelve new modern dwellings will be completed within the next week. The ore at this property is of a high-grade quality, and the mine, or underground property, will be worked throughout the year. The mine is located in Balkan township adjoining the Monroe location.

Dr. E. G. Demott of Minot, N. D., is new district governor of the Minnesota-Dakota division, Kiwanis International, succeeding former governor, Dr W. A. Coventry of Duluth. Claude Sterling, Redfield, was chosen lieutenant-governor. The next convention will be conducted at Alexandria, Minn. Election of officers and selection of a meeting-place for the next district convention were the chief business items just before adjournment of the convention at Hot Springs, S. D.

AKRON

AKRON, Aug. 22. (Exclusive)—Petitions are being circulated at Barberton asking for a referendum on the city's new street-car franchise, recently granted the Northern Ohio Power and Light Company, by the City Council. Four hundred signatures are necessary to obtain the referendum. If they are obtained the franchise will be voted upon at the general election in November. The new franchise provides for an increase in the city and inter-city fares.

Louis Smith, 78, an Odd Fellow for more than fifty years, died at his home, 185 South Fifth street. He had been a resident of Summit county all his life. Besides his widow, Mary, he leaves three sons and a daughter.

Overtaken on the way home by a storm, Oscar T. Elmore, 55, Ottway (O.) farmer, took shelter under a tree. A moment later he was struck by lightning and killed. A son-in-law crawled under a wagon and was unhurt.

Horses of farmers living south of Bucyrus are dying from eating the poisonous Indian snake root. Three belonging to C. M. Clary are among those which have died as the result of eating the weed.

Arthur Lersch, 49, business man and leader in fraternal, church and community work at Ashland, is dead at his home after two months' illness. He was a veteran of the Spanish-American War.

The Broadway Department Store Closes All Day Saturdays During August!

Tuesday at "The Broadway" (Not today!)

The Broadway Department Store
Broadway—Fourth and Hill. Arthur Letts, Jr., President

On Sale Main Floor Aisle 8

Sale of 6000 Men's SHIRTS

Fabrics and Styles

Kingswear plain colored broadcloth, in white, tan and blue—collar attached. In white, neckband style. In blue and tan, separate collar to match.

Rayon stripe white broadcloth, neckband style.

Colored stripe broadcloth, neckband style.

Novelty woven broadcloth, separate collar to match.

Rayon stripe broadcloth, separate collar to match.

Jacquard figured broadcloth, separate collar to match.

Plain woven stripe madras, collar attached.

Fine count novelty printed broadcloth, collar attached.

Collar attached shirts are made with a pocket.

ONE of the greatest one-price Shirt Sales we have held in years. We planned this event months ago. The manufacturer, because of the large volume of business we give him annually, desired to express his appreciation by giving us a value that would set all Los Angeles talking . . . and buying. Consequently, this offer—6000 Brand new guaranteed fast color shirts. Uniformly good shirts! A selection of patterns so large, so varied that you will want six or eight—perhaps a dozen; especially because you are confident of uniformly good quality. You will at least want to purchase in lots of three and take advantage of the extra saving.

Sale opens at 9 A.M., on the Main Floor—Aisle 8

If you cannot get here ask your wife or sister to buy for you. Or, shop by telephone—call BRoadway 7300 and ask for "Individual Service."

OPPORTUNITIES LIKE THIS ARE FEW AND FAR BETWEEN

$1.85

3 for $5.35

Neckband Sizes 14 to 17

Sleeve Lengths 33 to 35

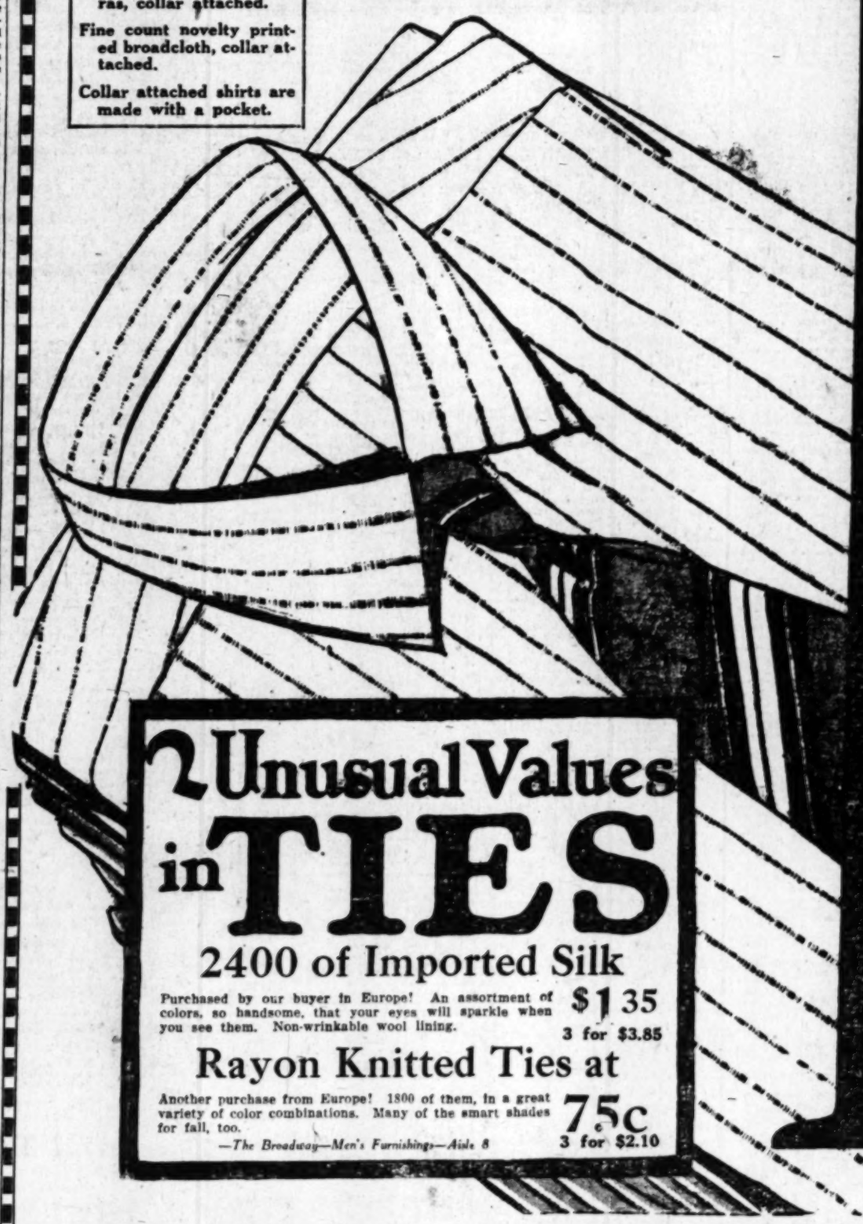

2 Unusual Values in TIES

2400 of Imported Silk

Purchased by our buyer in Europe! An assortment of colors, so handsome, that your eyes will sparkle when you see them. Non-wrinkable wool lining. $1.35 3 for $3.85

Rayon Knitted Ties at

Another purchase from Europe! 1800 of them, in a great variety of color combinations. Many of the smart shades for fall, too. 75c 3 for $2.10

—*The Broadway—Men's Furnishings—Aisle 8*

KRONER BACK AT PAR IN ICELAND

Farming and Fishing Aid Financial Stability

State Debt of Island Cut Down One-Third

Prohibition Abandoned Due to Blockade

COPENHAGEN, Aug. 22. (Exclusive) Alone amid the arctic wastes, Iceland has just emerged from a period of financial instability with a currency now at par value, according to a budget report which has been just sent King Christian of Denmark, to whose domain Iceland belongs.

While the nations of Europe were trying to liquidate their war debts, Iceland also was confronting a problem of state economy among the icebergs.

Thanks to excellent seasons favoring agriculture and fishing, the two main sources of revenue for Iceland, the currency of the country climbed to par in 1925, according to statistics just published.

DEBT DECREASES

In the years 1924 and 1925 the island has decreased its state debt by one-third, thanks to a total prohibition of imports inaugurated two years ago. Spain, Portugal and Italy protested against these import restrictions because they shut off a valuable market for their wines, and, as Iceland established total prohibition of alcohol on the same lines as the American prohibition law, these southern countries refused to buy the Icelandian dry fish, which is Iceland's principal export article.

For two years negotiations took place and Iceland having reached a point of economic stability, through a heavy income tax, lifted the ban on imports generally, and was also forced, through the blockade by the Mediterranean countries, to abandon prohibition also. Now the state has a monopoly on wine which is sold up to a 21 per cent strength, although it is impossible to buy beer.

However, the very fact of the rising value of the Iceland kroner has had its drawbacks and returns from fishing and agriculture for a while were found to be diminished. Agriculture is organized much on the basis of Denmark's system, only that stock raising is rather for breeding and export purposes than for butter and milk production. The Iceland farmer, when the crops are good and he has plenty of hay, increases his breeding stock, killing only a limited number of sheep, by means of which he maintains the export prices abroad.

IMPORTANT BUYER

Norway is the most important buyer of salted mutton from Iceland, but strong efforts are now being made to interest the English market. Most of the wool from Iceland is sold in America. About 1000 horses are exported yearly to Denmark, the report shows.

While 1925 was an excellent fishing year, the present year's outlook is not so good, due to poor markets and salary conflicts. Codfish produced 45,000,000 kroners of revenue from sales in Mediterranean countries in 1925. Iceland's budget for 1924 showed an income of 45,000,000 gold kroner, as compared to 50,500,000 in 1925.

DEMOCRATS SCOUT TALE OF "TIGER"

Tammany Opponents Purge Dockweiler of Affiliation With Clique

Another broadside in the Democratic war in California was fired yesterday when a group of prominent Democrats issued a statement in reply to the charge made Saturday that Tammany influence is at work in California to secure the nomination of Isidore B. Dockweiler for the Senate. Yesterday's statement in behalf of Dockweiler was issued by four Democrats who proclaim themselves lifelong enemies of the Tammany tiger, Charles Wellborn, Will D. Gould, Milton K. Young and William H. Workman declare that the Tammany issue is "purely imaginative" with Dockweiler's opponents in the following statement:

"A decent regard for the commonsense of the voters and their ability to recognize political subterfuge suggests that but scant attention be paid to John P. Carter's fictitious and reiterated charge that Tammany has come to California. If the Tiger ever enters this State Mr. Carter will be its natural leader. His friends know that his greatest claim to distinction is that he is a politician, and we believe that he will not deny that with him the end justifies the means. Hence his absurd and fallacious charge of Tammany.

"The Democracy of California is interested in selecting a candidate for United States Senator who, in the split condition of the Republican party in this State, can be elected. Mr. Dockweiler was born in Los Angeles fifty-eight years ago; here he received his education, here he entered the practice of law. He has served the city, State and nation on public boards and commissions, always without compensation. He has been a member of the Democratic National Committee for ten years and no man in the State, with the possible exception of Senator Phelan, has more prestige with the national leaders of the party."

Thomas D. Ogg, Old Southland Resident, Dies

Thomas D. Ogg, 65 years of age, and a resident of Southern California for thirty-eight years, died yesterday at his home in Azusa Road, East San Gabriel.

Mr. Ogg was connected with the Union Pacific Railroad Company here for many years and made his home at Glendale. Several years ago he moved to Alhambra, where he acted as purchasing agent for the city schools.

Mr. Ogg leaves his widow, Marion A. Ogg. Funeral services will be conducted at 3 o'clock Wednesday afternoon at the Little Church of the Flowers, Glendale, under the auspices of Glendale Commandery, Knights Templar. Burial will be at Forest Lawn Cemetery.

REED FLAT MINE IN NEW CONTROL

Mexican Mining Buys Estate East of Bishop

Mono Finds Rich Ore Vein on Sweetwater Range

Ophir Reports Fifty-Ton Output of Silver-Lead

SACRAMENTO, Aug. 22. (Exclusive)—The Reed Flat silver-lead mine, twenty-one miles east of Bishop, has been acquired by the Mexican Mining Company of Virginia City, Nev. Operations have begun on a strong ledge, with early production planned.

The Reed Flat contains considerable ore, and has been developed by Judge L. O. Ray and associates for several years. The Mexican Mining ranks among the earliest operators on the Comstock Lode, and transferred its activities to other fields when the famed Mexican mine was worked out.

Mono Mining Company, operating in the Sweetwater range, reports the new vein encountered in the upper tunnel has widened to ten feet, with the ore sampling 130 ounces silver to the ton. The mill is crushing sixty tons of ore daily and making a close extraction. The company is controlled by eastern and Southern California investors.

Production of the Ophir silver-lead mine, near Trona, has been increased to about fifty tons daily, according to advices received here. Controlled by the Engineers' Exploitation Company of Los Angeles and Randsburg, the Ophir has been a consistent producer of rich ore for several months, and in July produced approximately 1000 tons. Recent work on the 500-foot horizon has been highly satisfactory.

Reported to represent Los Angeles capital, E. W. Hartman reports the discovery of an extensive deposit of auriferous gravel in the Scales district of Sierra county. The find was made in a raise from a 450-foot tunnel, and the channel is said to show excellent gold prospects. Preparations are proceeding for hydraulic operations with the coming winter rains. The syndicate has secured the American Flag quartz group near the old pioneer settlement of Camptonville.

MEN HUNTED BY OFFICERS SURRENDER

Asserted Friends of Safe Cracksmen Held on Charge of Robbery Suspicion

Stating they understood they were being sought by police, Billy Fox, 25 years of age, and Vincent Maile, 32, walked into the Central Station last night and surrendered themselves to Detective Lieutenants McCaleb and Pruett. Police say the two men are believed to have been connected with C. H. Letts, safe-cracker, who was killed in a gun fight with officers Thursday night.

BILLY FOX

Fox and Maile were held on suspicion of robbery. Police say they have been arrested before on gambling charges.

VINCENT MAILE

The two men admitted acquaintance with Letts, police said but denied they had any knowledge of his activities. According to officers Fox and Maile had two rooms adjoining that occupied by Letts in a hotel near Third and Flower streets.

Letts was credited with fifty safecracking jobs by police.

Barney Mansfield, 25 years of age, said to be an ex-convict, and Tob Janero, 27, both of 1122 Georgia street, were arrested last night by Officers Deneen and Alsup on suspicion of being members of the Letts safecracking gang.

ALEXANDER OBSEQUIES TOMORROW

Pioneer Woman, Active in Masonic Circles, Dies at Decota Home

Funeral services will be conducted at Pierce Brothers chapel tomorrow at 10 a.m. for Mrs. Hattie E. Alexander, 77 years of age, who died Saturday at the Masonic home at Decota, after an illness lasting a week. Mrs. Alexander was one of the best-known women in California Masonic circles. She came to California from Massachusetts with her husband, Edmond K. Alexander, and two sons more than forty years ago.

Edmond K. Alexander, now deceased, was widely known in financial circles years ago. A son, who is also dead, Harry Alexander, was a deputy District Attorney in this county fifteen years ago.

Mrs. Alexander was Past Matron of Acacia Chapter of the Eastern Star, Past Associate Grand Matron of the Eastern Star, Past Grand Royal Matron of the Amaranth and Past President of the Stanton Relief Corps. She was the first Matron of the Masonic Orphans' Home at Covina.

Funeral services at Pierce Brothers will be conducted by the Eastern Star and at Rosedale Cemetery by the Stanton Relief Corps.

She had lived at the Masonic Home for about three months.

More than 180,000 pairs of scissors and shears made in America were sent to Canada in the past year.

SHIPPING and Los Angeles Harbor NEWS

NEW SERVICE TO BE ESTABLISHED

Shipping Board to Authorize Orient Route Today

Six Government Freighters Will Comprise Line

First Steamer to Sail for Far East in October

Another trade route connecting Los Angeles Harbor directly with the Orient will be established today, when the United States Shipping Board authorizes the Oregon-Oriental Line, of Portland, to operate the six government-owned freighters of which it is managing operator, out of Los Angeles Harbor and San Francisco to the Far East on a twenty-one-day service.

The first steamer of the new line to sail from this port will be the locally built steamer West O'Rowa, departing in mid-October for Tsingtau, Taku Bar, Shanghai and Dairen. She will be followed on November 8 by the steamer West Cayote. Williams, Diamond & Co. have been named Los Angeles agents for the service.

Announcement of the new entry in oriental trade occasioned considerable comment in port circles yesterday, as the Shipping Board thereby places its six Portland ships in direct competition with its eight freighters operated out of this port by Swayne & Hoyt under the flag of the American-Australia-Orient Line.

Inasmuch as the Shipping Board recently indicated its desire to consolidate all its Pacific services under one management, local shipping authorities believe that the new move is the first step to combine the entire government-owned fleet on the Pacific under a single house-flag.

Swayne & Hoyt, operators of the Shipping Board's Australia-Orient ships, will today move their offices and equipment from Berth Fifty-seven, in the outer harbor, to the new and spacious terminals of the line at the Union Pacific Terminal, on Terminal Island.

PANAMA MAIL LINE NAMES PASSENGER AGENT

Appointment of Edward Fitzgerald as city passenger agent for the Panama Mail Steamship Company in Los Angeles was announced yesterday by Clay Hutchinson, general agent in Southern California for the Panama Mail Line. Mr. Fitzgerald succeeds C. N. Robbins, who resigned recently, after a score of years in the service of the Panama Mail and the Pacific Mail lines.

He is one of the youngest passenger executives in the country, having started in the steamship business in San Francisco several years ago with the old Pacific Mail Steamship Company, under William A. Young, then general passenger traffic manager of Pacific Mail and now holding a similar position with the Panama Mail Line.

Mr. Fitzgerald will arrive in Los Angeles today, accompanied by Mr. Young, for an inspection of the company's Southern California offices before taking up his new duties.

The Catalina Island excursion steamer Catalina is to have the largest dance floor afloat, according to plans of the Wilmington Transportation Company, her operator. When she completes the present season the Catalina will go to the yards of the Los Angeles Shipbuilding and Dry Dock Corporation, where the entire after section of B deck will be converted to a ballroom, from rail to rail. Other changes, enhancing the luxury of the steamer, are also contemplated.

Three offshore motorships, under as many flags, will call at the port today. They include the British liner Pacific Commerce of the Furness Line, coming in from Vancouver to load out fruit, cotton and canned goods for the United Kingdom; the British motorliner Loch Katrine of the Royal Mail Steam Packet fleet, from Puget Sound for North Europe and Great Britain, and the German motorship Isis of the Hamburg-American Line, from the north to load out for Hull, London, Antwerp and Bremen.

This morning the Dollar around-the-world liner President Garfield, on her ninth successive tour of the globe, will come in via New York and Havana with 100 passengers and 3000 tons of freight from twenty-two world ports. Among her passengers is D. A. Carles, director of the Chinese Customs Service, completing a tour of the world.

The British tank steamer British Star of the Chile Exploration fleet, came in yesterday in ballast from Tocopilla and went to the yards of the Los Angeles Shipbuilding and Dry Dock Corporation for overhaul, while last night the British tanker San Patricio of the Shell's Eagle Oil fleet came in from Buenos Aires and went to the Bethlehem yards for similar work.

Among offshore arrivals reaching port today will be the Shipping Board steamer Jadden, in the Atlantic-Far East service of the American-Pioneer Line, from Taipei, French-Indo China, and the Norwegian steamer Poljana, from Chile, with nitrates in the service of the General Steamship Corporation.

The combined fleets of eight Southern California yacht clubs will participate in the annual stag cruise to the Catalina Isthmus of the Los Angeles Yacht Club, to be held on September 4 to 6, according to announcement yesterday by Commodore Douglas R. Radford. Commodore Radford says that the members of the seven other clubs to which invitations were issued are responding so splendidly as to indicate the biggest stag cruise since the event was instituted twenty years ago by the old South Coast Yacht Club.

The fleet of yachts will start from Breakwater Light at Los Angeles Harbor at noon of September 4 and race, in various classes, to Johnson's Landing, at the Isthmus. Rendezvous will be under the historic fig tree at Johnson's.

Participating clubs in the three-day cruise will include the Los Angeles, California, Santa Barbara, Newport Harbor, Balboa, Catalina Island, San Diego Yacht clubs and the Southland Sailing Club.

SHIPPING

PORT INDEX

OUTER HARBOR DISTRICT

16-40—Outer Harbor Dock & Wharf Co., Hartwood Lumber Co., Union Lumber Co., Albion Lumber Co.
41—Outer Harbor Dock & Wharf Co., American Salt Co.
51-54—Outer Harbor Dock & Wharf Co., Dodwell & Co., Canadian Government Merchant Marine, M. F. and H. R. McLaurin, Johnson Line, W. R. Grace & Co., Frank P. Dow & Co., Latin-American Line, Union Sulphur Co., Meyer, Wilson Co., Balfour, Guthrie & Co., Ford S. S. Co.
55—Outer Harbor Dock & Wharf Co., Coos Bay Lumber Co., Paramino Lumber Co.
56—National Navigation Lines, Charles Kreuser, S. L. Kreider, Norway-Pacific Steamship Co.
60—Canadian Pacific Steamship Co.
70-71—Pan American Petroleum Co.

SAN PEDRO DISTRICT

73—Southern Pacific slip, Banning Co.
[illegible]—L. H. Wood Lumber Co.
81-82—Southern Pacific wharves, south of Fifth street. (Tie wharf.)
85-87—Southern Pacific wharves, north of Fifth street.
88—White Flyer Line.
90—Furness Line, Western Steamship Agency, Inc., Prince Line, Mitsui Steamship Co.
[illegible]—Marine Engine Works.
[illegible]—Kerckhoff-Cuzner Mill & Lumber Co.
97-101—Standard Oil Company.
105—Los Angeles Lumber Products Co.
107-108—L. A. Shipbuilding & Dry Dock Co.
[illegible]—Merritt Chapman & Scott.
118-120—Associated Oil Co., Tidewater Oil Co.
121-123—San Pedro Lumber Company.

WILMINGTON DISTRICT

150-151—Union Oil Company.
152-154—Pacific Steamship Co., Admiral Line, Panama-Pacific Line.
155-157—L. A. Steamship Co., United American Lines, Arrow Line.
[illegible]—Wilson Line.
159-163—Struthers & Barry.
164-165—Julian Petroleum Co.
167-168—Shell Company, Anglo-Mexican Petroleum Corp.
172—California Petroleum Co.
175-176—American-Hawaiian Line.
177-178—McCormick Steamship Co., Munson-McCormick Steamship Line, Pacific-Argentine-Brazil Line, Pacific-Havana-Jacksonville Line.
181—Municipal Oil Landing Wharf.
184-186—Catalina Terminal, Wilmington Transportation Co.
187—Vegetable Oil Co., C. J. Lehman, Holland-America Line, Royal Mail Steam Packet Co., Nelson Steamship Co.
[illegible]—Panama Mail Steamship Co., Garland Line, Transmarine Corporation, Banning Co.
189-191—Norton, Lilly & Co., Isthmian Line, Ellerman & Bucknall Steamship Co., Ltd., Argonaut Line, Pioneer Line.
194—Municipal Stockyard.
195-197—Charles R. McCormick Lumber Co.
198-200B—Blinn Lumber Co.
[illegible]—Consolidated Lumber Co.

TERMINAL ISLAND DISTRICT

214-217—Petroleum Export Co.
222-225—Hammond Lumber Co.
226—Open lumber dock.
233A—California and Eastern Steamship Co., Nippon Yusen Kaisha.
234B—Swayne & Hoyt, Pacific, Caribbean and Gulf Line, America Australia Orient Line.
[illegible]—Williams, Dimond & Co., Luckenbach Line, McCormick & MacPherson, Osaka Shosen Kaisha, Quaker Line.
[illegible]—General Steamship Corp., Kawasaki-Roosevelt Line, Navigazione Libera Triestina S. A., Compagnie Generale Transatlantique (French Line.) Wingo & Co. Line, Transatlantic Steamship Co., Ltd., Westfal-Larsen & Co., Svea Steamship Line.
232A—Dollar Line, Blue Star Line, American Pioneer Line.
232D—Luckenbach S.S. Co. (westbound.)
232B—Luckenbach S.S. Co. (eastbound.)
232C—Crescent Wharf and Warehouse Co.
237-240ABC—General Petroleum Corporation, Standard Transportation Company.
[illegible]—Bethlehem shipbuilding Corporation.
Various—Capt. A. Paulsen, Flood Brothers, John Marshall, Bank Line.

CARGO VESSELS ARRIVING AT THIS PORT

SUNDAY, AUGUST 22

Steamer A. L. KENT, Capt. Keene, from New York, via San Diego, 2:25 a.m. General cargo for Isthmian Line. Norton, Lilly & Co., local agents.

Steamer TAMALPAIS, Capt. Ahlin, from Eureka, 4:15 a.m. Lumber for Little River Redwood Company.

Steamer RUTH ALEXANDER, Capt. Glass, from Ensenada, via San Diego, 5:15 a.m. Passengers and freight for Pacific Steamship Company.

Tanker WILLIAM F. HERRIN, Capt. Lully, from Avon, 5:25 a.m. To load oil for Associated Oil Company.

Steamer W. R. CHAMBERLIN, JR., Capt. Arnsten, from Gray's Harbor, 6:30 a.m. Lumber for W. R. Chamberlin Lumber Company.

British tanker BRITISH STAR, Capt. Jones, from Tocopilla, 7:55 a.m. To load oil for Chilean Exploration Company. W. H. Wickersham, local agent.

Steamer AVALON, Capt. Mussetter, from Avalon, 9:25 a.m. Passengers and freight for Wilmington Transportation Company.

Steamer YALE, Capt. Self, from San Francisco, 10:35 a.m. Passengers and freight for Los Angeles Steamship Company.

Steamer CANADIAN ROVER, Capt. Flood, from Ocean Falls, 11:10 a.m. General cargo and newsprint paper for Canadian government merchant marine. Dodwell & Co., local agents.

Steamer HANNAWA, Capt. Tucker, from Portland, 12:30 p.m. En route to New York with general cargo and lumber for Arrow Line, Los Angeles Steamship Company, local agents. Calling for bunkers only.

Steamer BARBARA C., Capt. Swenson, towing subchaser 299, from Tacoma, via San Francisco, 12:35 p.m. Lumber for W. R. Chamberlin Lumber Company.

Steamer FINLAND, Capt. Roberts, from San Francisco, 1:10 p.m. Passengers and freight for Panama-Pacific Steamship Company. Pacific Steamship Company, local agents.

Motorship ADMIRAL PEARY, Capt. Hansen, from Portland, 1:50 p.m. General cargo and newsprint paper for Pacific Steamship Company.

Steamer HARVARD, Capt. Mages, from San Diego, 1:50 p.m. Passengers and freight for Los Angeles Steamship Company.

Tanker HAGOOD, Capt. McCarthy, from Yokohama, 1:55 p.m. To load oil for Cities Service Refining Company. W. H. Wickersham, local agent.

British tanker SAN PATRICIO, Capt. Kennett, from Buenos Aires, 3:25 p.m. To load oil for Anglo-Mexican Petroleum Corporation. Shell Oil Company, local agents.

Tanker LUBRICO, Capt. Smith, from Richmond, 4:20 p.m. To load oil for Standard Oil Company of California.

Steamer CATALINA, Capt. Morris, from Avalon, 4:35 p.m. Passengers, mail and freight for Wilmington Transportation Company.

Yacht CASIANA, from cruise, 5:05 p.m.

Steamer AVALON, Capt. Mussetter, from Avalon, 5:45 p.m. Passengers and freight for Wilmington Transportation Company.

Tanker H. M. STOREY, Capt. Johnson, from Richmond, 6:45 p.m. To load oil for Standard Oil Company of California.

Steamer WILLAPA, Capt. Anderson, from Willapa Harbor, 6:45 p.m., lumber for Hart-Wood Lumber Company. J. Silva, local agent.

Tanker RICHFIELD, Capt. Lee, from Oakland, 7:20 p.m., towing barge Rioco 1, to load oil for Richfield Oil Company.

Barge RIOCO 1, Capt. Hammerstad, from Oakland, 7:20 p.m., towed by tanker Richfield, to load oil for Richfield Oil Company.

DEPARTURES

FROM 9 P.M. TO MIDNIGHT, AUGUST 21

Steamer ERNEST H. MEYER, Capt. Bro, for Portland, 10:35 p.m., general cargo for McCormick Steamship Company.

SUNDAY, AUGUST 22

Steamer SAN JUAN, Capt. Rosengren, for San Francisco, 12:30 a.m., passengers and freight for White Flyer Line.

Steamer ORIENT, Capt. Campbell, for New York, 2:25 a.m., en route from Portland, with general cargo and lumber for Quaker Line. Williams, Dimond & Co., local agents, calling for bunkers only.

Steamer SAN DIEGO, Capt. Ahlin, for Gray's Harbor, via San Diego, 7:03 a.m., part cargo of lumber for Hart-Wood Lumber Company. J. Silva, local agent.

Swedish motorship ERIK FRISELL, for Coos Bay, 7:20 a.m., general cargo for Canadian Transport Company. E. Zerwekh, local agent, calling for bunkers and repairs.

Steamer CATALINA, Capt. Morris, for Avalon, 10:10 a.m., passengers, mail and freight for Wilmington Transportation Company.

Steamer AVALON, Capt. Mussetter, for Avalon, 10:45 a.m., passengers for Wilmington Transportation Company.

British tanker AMPULLARIA, Capt. Patrick, for Yokohama, for orders, 11:05 a.m., 55,610 barrels oil for Anglo-Saxon Petroleum Corporation.

Steamer RUTH ALEXANDER, Capt. Glass, for Seattle, via San Francisco, 11:30 a.m., passengers and freight for Pacific Steamship Company.

Tanker WM. F. HERRIN, Capt. Lully, for Avon, 2:15 p.m., 52,000 barrels oil for Associated Oil Company.

Steamer YALE, Capt. Self, for San Diego, 3:25 p.m., passengers and freight for Los Angeles Steamship Company.

Steamer HARVARD, Capt. Mages, for San Francisco, 4:30 p.m., passengers and freight for Los Angeles Steamship Company.

Steamer CATALINA, Capt. Morris, for Avalon, 5:50 p.m., passengers, mail and freight for Wilmington Transportation Company.

Steamer HANNAWA, Capt. Tucker, for New York, 6:20 p.m., general cargo for Arrow Line, called for bunkers.

Steamer POINT SUR, Capt. Hansen, for New Orleans, 6:35 p.m., general cargo for Swayne & Hoyt, Inc.

Steamer AVALON, Capt. Mussetter, for Avalon, 6:55 p.m., passengers and freight for Wilmington Transportation Company.

CARGO VESSELS DUE TO ARRIVE

MONDAY, AUGUST 23

Steamer PRESIDENT GARFIELD, Capt. Lowry, from New York. Passengers and freight for Dollar Line.

Steamer ADMIRAL FISKE, Capt. Sobst, from Portland. Passengers and freight for Pacific Steamship Company.

Steamer HUMBOLDT, Capt. Baughman, from San Francisco. Passengers and freight for White Flyer Line.

British motorship PACIFIC COMMERCE, Capt. Scobles, from San Francisco. Passengers and freight for Furness Line, Western Steamship Agency, Inc., agents.

British motorship LOCH KATRINE, Capt. Shillitoe, from San Francisco. Passengers and freight for Royal Mail Steam Packet Company, C. J. Lehman, local agent.

German motorship ISIS, Capt. Carstens, from San Francisco. Passengers and freight for United-American Lines, Los Angeles Steamship Company, agents.

Steamer CATALINA, Capt. Morris, from Avalon. Passengers, mail and freight for Wilmington Transportation Company.

Steamer AVALON, Capt. Mussetter, from Avalon. Passengers and freight for Wilmington Transportation Company.

British motorship KING MALCOLM, Capt. Davies, from Auckland. En route to Portland, for King Line, calling for bunkers only.

Norwegian steamer POLJANA, Capt. Malvig, from Chile. General cargo for Wingo & Co. Steamship Line, General Steamship Corporation, local agents.

Steamer EDNA, Capt. Hellesto, from Portland. General cargo for McCormick Steamship Company.

Steamer JADDEN, Capt. Burkhardt, from Taipei, Asia. En route to U. S. Atlantic port for American Inter-Ocean Steamship Company, Dollar Line, local agents, calling for repairs and bunkers.

Steamer CALIFORNIAN, Capt. Lyons, from San Francisco. General cargo for American-Hawaiian Line.

Steamer K. I. LUCKENBACH, Capt. McKinnon, from Mobile. General cargo for Luckenbach Line.

Tanker CAPT. A. F. LUCAS, Capt. Landahl, from Guaymas. En route to El Segundo to load oil for Standard Oil Company of California.

Tanker GEORGE W. BARNES, Capt. Pharr, from Baltimore. To load oil for Pan-American Petroleum Corporation.

Steamer EVERETT, Capt. Orsland, from Seattle. Lumber for Charles R. McCormick Lumber Company.

Steamer SAMOA, Capt. Wermeler, from Gray's Harbor. Lumber for Hammond Lumber Company.

Steamer JACOX, Capt. Evenson, from Puget Sound. General cargo and lumber for Nelson Steamship Company.

Steamer MARY E. MOORE, Capt. Rosenbladt, from Bandon via San Francisco. Lumber for Moore Mill and Lumber Company.

Steamer IDAHO, Capt. Hubbenette, from Gray's Harbor. Lumber for Wilson Brothers & Co.

Steamer SANTA MONICA, Capt. McGovern, from Eureka. Lumber for J. R. Hanify & Co.

DUE TO SAIL

MONDAY, AUGUST 23

Steamer ADMIRAL FISKE, Capt. Sobst, for San Diego. Passengers and freight for Pacific Steamship Company.

Steamer FINLAND, Capt. Roberts, for New York. Passengers and freight for Panama-Pacific Steamship Company. Pacific Steamship Company, local agents.

German motorship ISIS, Capt. Carstens, for Hamburg. Passengers and freight for United-American Line. Los Angeles Steamship Company, local agents.

British motorship PACIFIC COMMERCE, Capt. Scobles, for London. Passengers and freight for Furness Line, Western Steamship Agency, Inc., local agents.

British motorship LOCH KATRINE, Capt. Shillitoe, for Rotterdam. Passengers and freight for Royal Mail Steam Packet Company, C. J. Lehman, agent.

Steamer CATALINA, Capt. Morris, for Avalon. Passengers, mail and freight for Wilmington Transportation Company.

Steamer AVALON, Capt. Mussetter, for Avalon. Passengers and freight for Wilmington Transportation Company.

Motorship ADMIRAL PEARY, Capt. Hansen, for Portland, via San Francisco. General cargo for Pacific Steamship Company.

Japanese steamer BELFAST MARU, Capt. Inouye, for Singapore. En route from New York for Kawasaki-Roosevelt Line, General Steamship Corporation, local agents, calling for bunkers only.

Motorship HUNTRESS, Capt. Jones, towing schooner MINDANAO, for San Quentin, Mex. Lumber and supplies for Mexican Salt Company.

Schooner MINDANAO, Capt. Fawcett, in tow of motorship Huntress, for San Quentin. Lumber and supplies for Mexican Salt Company.

Tanker HAGOOD, Capt. McCarthy, for Boston, 61,695 barrels of oil for Cities Service Refining Company, W. H. Wickersham, local agent.

Tanker LA BREA, Capt. Cellier, for Vancouver, 72,500 barrels of oil for Union Oil Company.

Tanker R. W. STEWART, for Philadelphia. Oil for Pan-American Petroleum Tank and Transport Company.

Tanker RICHFIELD, Capt. Lee, for Oakland, towing Barge Rioco No. 1. Oil for Richfield Oil Company.

Barge RIOCO No. 1, Capt. Hammerstad, for Oakland, in tow of Tanker Richfield. Oil for Richfield Oil Company.

Tanker LUBRICO, Capt. Smith, for Australia. 67,825 barrels of oil for Standard Oil Company of California.

Tanker H. M. STOREY, Capt. Johnson, for Richmond. 117,110 barrels of oil for Standard Oil Company of California.

Steamer JANE NETTLETON, Capt. Carlson, for San Francisco. Part cargo of lumber for Andrew F. Mahoney.

Steamer SAN PEDRO, Capt. Ong, for Gray's Harbor. To load lumber for Hammond Lumber Company.

PASSENGER SCHEDULE

ARRIVING

(Hour given be-ow is docking time)

		Berth
Aug. 23—President Garfield, New York, 8 a.m.		232
Aug. 23—Admiral Fiske, Portland, 6 a.m.		153
Aug. 23—Humboldt, San Francisco, 8 a.m.		88
Aug. 23—Pacific Commerce, San Francisco, 8 a.m.		90
Aug. 23—Loch Katrine, San Francisco, 8 a.m.		187
Aug. 23—Isis, San Francisco, 8 a.m.		155
Aug. 23—Catalina, Avalon, 6 p.m.		185
Aug. 23—Avalon, Avalon, 10 a.m.		185
Aug. 24—Admiral Fiske, San Diego, 10 p.m.		153
Aug. 24—Yale, San Diego, 2 p.m.		155
Aug. 24—Catalina, Avalon, 6 p.m.		185
Aug. 24—Avalon, Avalon, 10 a.m.		185
Aug. 25—Rose City, Portland, 7 p.m.		176
Aug. 25—Ecuador, New York, 8 a.m.		188
Aug. 25—Anten, San Francisco, 8 a.m.		230E
Aug. 25—Cellina, San Francisco, 8 a.m.		230E
Aug. 25—Harvard, San Francisco, 10 a.m.		155

DEPARTING

Aug. 23—Admiral Fiske, San Diego, 8 p.m.		153
Aug. 23—Finland, New York, 12 noon		154
Aug. 23—Isis, Hamburg, 3 p.m.		155
Aug. 23—Pacific Commerce, London, 5 p.m.		90
Aug. 23—Loch Katrine, Rotterdam, 5 p.m.		187
Aug. 23—Catalina, Avalon, 10 a.m.		185
Aug. 23—Avalon, Avalon, 4 p.m.		185
Aug. 24—President Garfield, San Francisco and world ports, 12 noon		232
Aug. 24—Yale, San Francisco, 4 p.m.		155
Aug. 24—Humboldt, San Francisco, 6 p.m.		88
Aug. 24—Loch Katrine, Rotterdam, 5 p.m.		187
Aug. 24—Catalina, Avalon, 10 a.m.		185
Aug. 24—Avalon, Avalon, 4 p.m.		185
Aug. 25—Ecuador, San Francisco, 5 p.m.		188
Aug. 25—Admiral Fiske, Portland, 11 a.m.		153
Aug. 25—Harvard, San Diego, 3 p.m.		155
Aug. 25—Catalina, Avalon, 10 a.m.		185
Aug. 25—Avalon, Avalon, 4 p.m.		185

VESSELS IN PORT

ACTIVE SHIPS

(See port index for berth location)

Passenger vessels:	
Finland, steamer	154
Chiapas, Mexican steamer	87
Calawaii, steamer	156
Cargo vessels:	
Admiral Peary, motorship	153
A. L. Kent, steamer	190
Belfast Maru, Japanese steamer	Anchor
[illegible]	161
Commercial Traveler, steamer	Long Beach
Canadian Rover, steamer	51
Daylight, barge	Long Beach
Florisha, schooner	167
[illegible]	41
Jeanette R., motorship	Long Beach
Mindanao, schooner	41
Vaquero, motorship	194
Oil carriers:	
British Star, British steamer	107
Hagood, steamer	71
La Brea, steamer	239
Socony No. 88, barge	Anchor
Shiretoko, Japanese Navy steamer	Anchor
Ramapo, U.S.S.	Anchor
R. W. Stewart, steamer	150
Lumber carriers:	
Barbara C., steamer	82
Jane Nettleton, steamer	Long Beach
Katherine Donovan, steamer	195
Skagway, steamer	195
San Pedro, steamer	224
Tamalpais, steamer	198
W. R. Chamberlin, Jr., steamer	198

ON SCHEDULE

Avalon, steamer	185
Catalina, steamer	185

PLEASURE CRAFT

Black Swan, motor yacht	Long Beach
Enchantress, auxiliary schooner	107

MOTION PICTURE CRAFT

Narwhal, ship	Long Beach
I. J. Morse ship	54
Irene, schooner	Long Beach
Sequoia, schooner	Anchor
Bohemia, ship	Long Beach

VESSELS LAID UP

Alejandro, Mexican steamer	202
Angel, motorship	Long Beach
Balboa, Norwegian steamer	105
Columbia, Norwegian steamer	104
David C. Meyer, steamer	105
El Abeto steamer	105
El Cedro, steamer	105
El Cieuto, steamer	105
Hanks, Norwegian steamer	105
Hakodata, Pan. schooner	Long Beach
Hermosa, steamer	165
Mexico, Norwegian steamer	105
Mohican, barge	105
Montalemo, barkentine	Long Beach
Narenta II, Norwegian steamer	105
Oceana Vance, schooner	Long Beach
Palmera, schooner	Long Beach
Walmea, steamer	Long Beach

SALVAGE SERVICE

Peacock, steamer	108

LONG BEACH CHANNEL

Caucus, dredge.

COAST AND GEODETIC SURVEY

TIDES, AUGUST, 1926

Los Angeles Harbor

HIGH WATER

Day	Time	Height Ft.		Time	Height Ft.
23	9:21	5.4		9:10	7.4
24	10:09	5.6		9:57	7.0
25	10:46	5.7		10:44	6.4
26	11:28	5.7		11:36	5.8
27	....	..		12:12 p.m.	5.7
28	0:35 a.m.	4.8		1:02	5.5
29	1:52	4.0		2:03	5.4
30	3:43	3.7		3:19	5.3
31	5:34	3.9		4:36	5.4

LOW WATER

Day	Time	Height Ft.	Time	Height Ft.
23	3:24	—1.0	3:03	1.3
24	4:01	—0.8	3:36	1.0
25	4:40	—0.4	4:52	1.0
26	5:19	0.2	5:38	1.0
27	5:59	0.8	6:45	1.2
28	6:43	1.5	8:06	1.3
29	7:37	2.2	9:43	1.3
30	8:53	2.7	11:14	1.0
31	10:30	2.9	...	...

SUN AND MOON

Day	Sunrise	Sunset	Moonrise	Moonset
23	5:20	6:30	7:08	5:21
24	5:21	6:29	7:48	6:23
25	5:21	6:27	8:26	7:45
26	5:22	6:27	9:02	8:54
27	5:22	6:25	9:38	10:01
28	5:23	6:24	10:15	11:07
29	5:24	6:23	10:55	12:11 p.m.
30	5:24	6:21	11:38 p.m.	1:12
31	5:25 a.m.	6:20 p.m.	....	2:10 p.m.

ARRIVALS AND CLEARANCES AT WORLD'S PORTS

SAN FRANCISCO, Aug. 22. (AP)—Arrived: General Smuts, 12:05 a.m., Newcastle; Westport, 4 a.m., Crescent City; Missourian, 6 a.m., Boston; Munrio, 7 a.m., Baltimore; Oduna, 12 noon, Seattle; Mukilteo, 2:35 p.m., Eureka; Bakuyo Maru, 2:35 p.m., Hongkong; Indiana, 4 p.m., Bordeaux; Admiral Dewey, 4:36 p.m., Los Angeles.

Departed: Coos Bay, 12:05 a.m., Coos Bay; Catherine, 3 a.m., Eureka; Esther Johnson, 8 a.m., Seattle; South Coast, 9 a.m., Crescent City; George Washington, 12:30 p.m., Portland; Rochelle, 1:35 p.m., Vancouver; Cleone, 3:25 p.m., Monterey; Anyo Maru, 4 p.m., Hongkong.

SEATTLE, Aug. 22.—Arrived: Denali, 11:30 a.m., Alaska; Lewis Luckenbach, 6 p.m., Boston; Arabia Maru, 5 p.m., Shanghai; Oneida, 1:40 p.m., New York; Washtenaw, 8 a.m., Los Angeles; Arizona Maru, 3 a.m., Derblay, 12:30 a.m., Tacoma.

Departed: Warwick, 11 a.m., Cleone; San Felix, 10:30 a.m., Liverpool; Nyhaug, 9:15 a.m., Asuka Maru, 9 a.m., Everett.

PORTLAND, Aug. 22.—Arrived: Montanan, 1 p.m., Boston and way; Montpelier, 3:35 p.m., Hamburg and way; London Merchant, 5:20 p.m., Manchester and way.

Departed: Yojin Maru, 6 a.m., Shanghai; destroyer Moody, 10 a.m., cruise; Admiral Sebree, 4 p.m., San Francisco and Los Angeles.

KETCHIKAN (Alaska) Aug. 22.—Departed: Catherine D., 2 a.m., Princess Charlotte, yesterday, south.

VICTORIA (B. C.) Aug. 22.—Arrived: Montpelier, 4 a.m., Seattle.

Departed: Charles R. McCormick, 11 a.m., Henry S. Grove, 2 a.m., Seattle; Lancaster, 1 a.m., Baltimore; Oran, yesterday, Philadelphia.

TACOMA (Wash.) Aug. 22.—Arrived: Antioch, towing barge Granco, British Columbia ports, 10 a.m.; West Kasson, west coast South America, 2 p.m.; Cadaretta, Seattle, 3 p.m.; Tongking, Orient, via Seattle, 4 p.m.

Departed: Arizona Maru, Kobe, midnight, Aug. 21; Eagle Boat No. 22, Sound cruise, 9 a.m.

ASTORIA (Or.) Aug. 22.—Arrived: Motorship Leme, 2:40 p.m., Trieste and way; Dinteldyk, 3 p.m., Rotterdam and way; Hartwood, 4:40 p.m., San Francisco.

Departed: Lancaster, 1 a.m., New York and way; Henry S. Grove, 2 a.m., Seattle; Wahkeena, 2:35 a.m., Los Angeles; Charles R. McCormick, 12:15 p.m., Seattle; Wallingford, 12:15 p.m., San Francisco and Los Angeles, Lewis Luckenbach, 8:50 a.m., Boston and way; West Cadron, 3 p.m., Manila and way.

JUNEAU (Alaska) Aug. 22.—Departed: Admiral Evans, yesterday, west.

PETERSBURG (Alaska) Aug. 22.—Departed: Admiral Rogers, yesterday, north.

NEW YORK, Aug. 22.—Arrived: Colombia, San Francisco; Arlo, San Francisco; New Britain, Seattle.

Departed: Maradock, San Francisco; Seward-Enco, Los Angeles; Eurania, Los Angeles.

PANAMA CANAL, Aug. 22.—Passed, bound east: Invergall, Los Angeles for Liverpool; Axel Johnson, Los Angeles for London; Laurel, Los Angeles for Philadelphia; Hegiera, Everett for Baltimore.

Passed, bound west: Frances E. Powell, Baltimore for Los Angeles; Lochmonar, London for San Francisco; Watertown, Philadelphia for Los Angeles.

PHILADELPHIA, Aug. 22.—Departed: Succes, Los Angeles.

BALTIMORE, Aug. 22.—Arrived: Franklin K. Lane Los Angeles.

NORFOLK, Aug. 22.—Departed: Stuart Dollar, Pacific Coast.

ARRIVED

BALTIMORE (Md.) Aug. 22.—Franklin K. Lane from Los Angeles.

NEW YORK, Aug. 22.—President Wilson, Naples; Manuel Arnus, Pasages.

QUEENSTOWN, Aug. 22.—Scythia, New York.

PLYMOUTH, Aug 22.—Tuscania, New York.

GIBRALTAR, Aug. 22.—California, New York; Alexandria, New York (and sailed.)

SAILED

QUEENSTOWN, Aug. 22.—Samaria for New York.

HAMPTON ROADS, Aug. 22.—Stuart Dollar, West Coast.

AIR MAIL SCHEDULE

Transcontinental air mail service to and from Southern California is operated in both directions daily, leaving Air Mail Airport (Los Angeles) at 7:35 a.m. Pacific Time and arriving Hadley Field (New Brunswick N. J.) at 5 p.m. Eastern Standard Time the second day. Arrival at the New York City postoffice is one hour later.

Westbound departure from Hadley Field is at 9:40 a.m. Eastern Standard Time, with arrival at Los Angeles at 5:25 p.m. Pacific Time the second day.

The Los Angeles daily closing for air mail is 6:30 a.m. at Arcade Station and at 6:45 a.m.—or a little later, at the air mail letter boxes, painted red, white and blue, and located in various parts of the city.

Air mail postage rates per ounce or fraction thereof from Los Angeles to Salt Lake City, 10 cents; beyond Salt Lake City to Cheyenne, 15 cents; beyond Cheyenne to Chicago, 20 cents; beyond Chicago to New York, 25 cents. No additional postage is charged for train haul to or from the air mail route.

Items for the air mail are restricted to not more than fifty (50) pounds in weight and to not more than eighty-four (84) inches in length and girth combined.

RADIO REPORT

[BY RADIO CORPORATION OF AMERICA]

The Radio Corporation of America in co-operation with the United States Health Service and the Seamen's Institute will receive requests through the KSE station at Los Angeles Harbor for medical and surgical service from ships at sea.

WILMINGTON STATION

Noon, August 21

WILLHOLO, San Francisco for Balboa, 1664 miles south of San Francisco.
GREYLOCK, Los Angeles for London, 1145 miles south of Los Angeles.
KERMIT, Balboa for Los Angeles, 1482 miles south of Los Angeles.
EDGAR F. LUCKENBACH, Los Angeles for Balboa, 160 miles south of Los Angeles.
G. HARRISON SMITH, Los Angeles for Balboa, 920 miles south of Los Angeles.
SABOTAWAN, San Francisco for Balboa, 1269 miles south of Portland.
CHESTER SUN, Los Angeles for Balboa, 965 miles north of Balboa.
SABINE SUN, Balboa for Los Angeles, 970 miles north of Balboa.
CENTAURUS, Balboa for Los Angeles, 847 miles north of Balboa.
CERROBRANO, Balboa for Los Angeles, 1608 miles south of Balboa.
HARRY LUCKENBACH, Los Angeles for Philadelphia, 918 miles north of Balboa.
HALO, Los Angeles for New York, 843 miles north of Balboa.
WILLIAM GREEN, Los Angeles for New York, 566 miles north of Balboa.
DEAN EMERY, Balboa for Los Angeles, 1142 miles south of Los Angeles.

8 p.m., August 21

H. M. STOREY, Richmond for Los Angeles, 399 miles north of Los Angeles.
W. S. MILLER, San Francisco for Balboa, 1925 miles north of Balboa.
MOCTEZUMA, Mazatlan for San Francisco, 327 miles south of San Francisco.
J. L. LUCKENBACH, Los Angeles for San Francisco, 12 miles north of Los Angeles.
W. S. RHEEM, New York for Los Angeles, 1903 miles south of Los Angeles.
S. R. KINGSBURY, Los Angeles for New York, 750 miles north of Balboa.
NORA, Los Angeles for Balboa, 290 miles north of Balboa.
MARGARET DOLLAR, Los Angeles for New York, 1200 miles south of Los Angeles.
PRESIDENT GARFIELD, Balboa for Los Angeles, 275 miles south of Los Angeles.
CANADIAN FREIGHTER, Vancouver for England, 1022 miles south of Cape Flattery.

Noon, August 22

ERIC, Los Angeles for Coos Bay, 32 miles north of Los Angeles.
GEORGE W. BARNES, Balboa for Los Angeles, 220 miles south of Los Angeles.
WALTER JENNINGS, Los Angeles for Balboa, 172 miles south of Los Angeles.
ELISIA WALKER, Balboa for Los Angeles, 307 miles south of Los Angeles.
SACARDO, Hull for San Francisco, 1036 miles south of San Francisco.
AMPULLARIA, Los Angeles for Shanghai, 13 miles west of Los Angeles.
S. M. SPALDING, Balboa for Los Angeles, 463 miles south of Los Angeles.
F. H. WICKETT, Balboa for Port San Luis, 393 miles south of Port San Luis.
EDWARD LUCKENBACH, Los Angeles for Philadelphia, 216 miles south of Los Angeles.
K. I. LUCKENBACH, Balboa for Los Angeles, 174 miles south of Los Angeles.
EDWARD LUCKENBACH, Los Angeles for Philadelphia, 216 miles south of Los Angeles.
EDGAR BOWLING, Balboa for Los Angeles, 541 miles south of Los Angeles.
MANHATTAN ISLAND, Los Angeles for Balboa, 814 miles south of Los Angeles.
E. J. SADLER, Los Angeles for Balboa, 2750 miles north of Balboa.
STANDARD, Los Angeles for Baltimore, 994 miles south of Los Angeles.
CHAS. PRATT, Los Angeles for Montreal, 2475 miles north of Balboa.

8 p.m., August 22

Capt. A. F. LUCAS, Guaymas for Los Angeles, 213 miles south of Los Angeles.
EDNA, San Francisco for Los Angeles, 120 miles north of Los Angeles.
ORIENT, Los Angeles for Balboa, 172 miles south of Los Angeles.

SAN FRANCISCO STATION

8 p.m., August 22

PRESIDENT ADAMS, left Honolulu, for Kobe at 9 p.m.
ANOMIA, Los Angeles for Yokohama, 1360 miles from Los Angeles.
CARDITA, Los Angeles for Yokohama, 1690 miles from San Francisco at noon.
TACOMA, Los Angeles for Shanghai, 2282 miles from Los Angeles.
INDIA ARROW, San Francisco for Woosung, 1518 miles from San Francisco.
JAPAN ARROW, San Francisco for Shanghai, 2343 miles west of San Francisco.
BOREN, Los Angeles for Brisbane, 2338 miles from Los Angeles.
WEST OROWA, Portland for Arcri, 2007 miles from Columbia River.
WEST NIGER, Yokohama for Portland, 2348 miles from Columbia River.
BEARPORT, Portland for Yokohama, 2780 miles from Columbia River.
WEST CAJOOT, San Francisco for Yokohama, 2540 miles from San Francisco.
WEST HIMROD, Kobe for Seattle, 1298 miles from Seattle.
PRESIDENT JACKSON, Yokohama for Seattle, 2334 miles from Seattle.
SKAGNESS, Yokohama for Vancouver, 1294 miles west of Vancouver.
REDWOOD, Ketchikan for Squaw Harbor, 145 miles from Squaw Harbor.
EAST INDIAN, Los Angeles for Yokohama, 1733 miles from Los Angeles at noon.
STEEL EXPORTER, Los Angeles for Yokohama, 1593 miles west of Los Angeles, noon.
R. J. HANNA, Los Angeles for Sydney, 3192 miles from Sydney.
CHARLES H. CRAMP, Honolulu for New York, 1605 miles west of Honolulu.
HELLENIC, New Castle for San Francisco, 1113 miles from San Francisco.
LURLINE, Seattle for Honolulu, 2185 miles from Seattle.
MAKIKI, Hilo for San Francisco, 1752 miles from San Francisco.
WALTER LUCKENBACH, left Seattle for San Francisco at 9:30 p.m.
MATSONIA, Honolulu for San Francisco, 894 miles from San Francisco.
MAUI, San Francisco for Honolulu, 1221 miles west of San Francisco.
DOONHOLM, Sydney for San Francisco, 1085 miles from San Francisco.
VOLUNTEER, Honolulu for New Orleans, 1409 miles east of Honolulu at noon.
KEWANEE, Linnton for Avon, 116 miles from Linnton.
LOCH KATRINE, left San Francisco, 6:30 p.m. for Los Angeles.
PRESIDENT PIERCE, Honolulu for San Francisco, 1380 miles from San Francisco.

8 p.m., August 22

SUN, Los Angeles for San Francisco, 130 miles south of San Francisco.
ROCHELLE, San Francisco for Victoria, 64 miles from San Francisco.
EL SEGUNDO, Richmond for Ketchikan, 536 miles from Ketchikan.
MAUNA ALA, San Francisco for Bellingham, 680 miles from San Francisco.
KEWANEE, Linnton for Avon, 365 miles from Avon.
RICHMOND towing barge 95, San Francisco for Portland, 400 miles from Portland.
SISKIYOU, Los Angeles for Gray's Harbor, 662 miles from Gray's Harbor.
STEEL CADOR, Portland for New York, 21 miles northwest of Point Reyes, noon.
ERNEST H. MEYER, Los Angeles for San Francisco, 148 miles from San Francisco.
CHARLIE WATSON, San Diego for Richmond, 165 miles from Richmond.
SAMOA, Seattle for Los Angeles, 196 miles from Los Angeles.
ELDORADO, Seattle for San Francisco, 205 miles from San Francisco.
COOS BAY, San Francisco for Coos Bay, 143 miles south of Coos Bay.
CANADIAN COASTER, San Francisco for Victoria, 500 miles from Victoria.
HORACE X. BAXTER, Long Beach for Eagle Harbor, 490 miles from Eagle Harbor.
CELILO, San Francisco for Seattle, 260 miles from San Francisco.
NOYO at Mendocino City.
CITY OF SAN FRANCISCO, Cristobal for San Francisco, 50 miles from San Francisco.
MOCTEZUMA, Mazatlan for San Francisco, 70 miles south of San Francisco.
KINDERDYK, Astoria for San Francisco, 160 miles north of San Francisco, 3.30 p.m.
YANKEE ARROW, San Francisco for Shanghai, 847 miles west of San Francisco.
CHINA ARROW, Los Angeles for Taku Bar, 740 miles from Los Angeles.
AKERA, San Francisco for Yokohama, 273 miles west of San Francisco, noon.
SUWARINCO, Aberdeen for New York, 429 miles north of Los Angeles, noon.
ORCUS, Los Angeles for San Francisco, 142 miles south of San Francisco.
CITY OF PANAMA, San Francisco for Colon, 1958 miles from San Francisco, the 21st.

[BY FEDERAL TELEGRAPH]

The Federal Telegraph Company, in co-operation with the Los Angeles Receiving Hospital staff, will receive requests for medical and surgical services from ship crews from vessels at sea through KOX station at Los Angeles without charges.

LOS ANGELES STATION

11 a.m., Aug. 21

OXELOSUND, Rotterdam for San Francisco, off Cape San Lucas.

Noon, August 21

SABOTAWAN, San Francisco for Balboa, 1269 miles south of Portland.
ROBIN HOOD, Los Angeles for New York, 440 miles south of Los Angeles.
SWIFTWIND, Los Angeles for Fall River, 334 miles south of Los Angeles.
MANHATTAN ISLAND, Los Angeles for Charleston, 568 miles south of Los Angeles.
ETHEL FREDA, Portland for Colon, 110 miles south of Cerros Island.
STEEL WORKER, Balboa for Honolulu, 1297 miles west of Balboa.
U.S.A.T. KENOWIS, Balboa for Honolulu, 1331 miles east of Honolulu.
MEMPHIS CITY, Los Angeles for Honolulu, 710 miles east of Honolulu.

8 p.m., August 21

LIO, Los Angeles for Baltimore, 123 miles south of Los Angeles.
PRESIDENT GARFIELD, Balboa for Los Angeles, 273 miles south of Los Angeles.
WEST NILUS, San Francisco for Buenos Aires, 850 miles south of San Francisco.
HAGUE MARU, Balboa for San Francisco, 800 miles south of Los Angeles.
WEST KATAN, Baltimore for Los Angeles, 1162 miles south of Los Angeles.
GREYLOCK, Los Angeles for London, 1145 miles south of Los Angeles.
MARGARET DOLLAR, Los Angeles for New York, 1200 miles south of Los Angeles.
JADDEN, Keelung for Los Angeles, 267 miles northwest of Los Angeles.
MONTAGUE, Los Angeles for Auckland, 1464 miles southwest of Los Angeles.
PACIFIC FIR, Los Angeles for New York, 2034 miles northwest of Balboa.
GOLDEN GATE, Los Angeles for Boston, 180 miles south of Los Angeles.
BOREN, Los Angeles for Brisbane, 2338 miles southwest of Los Angeles.

Noon, August 22

LOCH KATRINE, San Francisco for Los Angeles, 168 miles north of Los Angeles.
PACIFIC COMMERCE, San Francisco for Los Angeles, 210 miles north of Los Angeles.

8 p.m., August 22

W. F. HERRIN, Los Angeles for Avon, 34 miles north of Los Angeles.
RUTH ALEXANDER, Los Angeles for San Francisco, 241 miles south of San Francisco.
ADMIRAL FISKE, San Francisco for Los Angeles, 110 miles north of Los Angeles.
POLJANA, Mollendo for Los Angeles, 30 miles south of Los Angeles.
EVERETT, Port Ludlow for Los Angeles, 90 miles north of Los Angeles.
HUMBOLDT, San Francisco for Los Angeles, at Santa Barbara.
JACOX, San Francisco for Los Angeles, 95 miles from Los Angeles.
HANNAWA, Los Angeles for Balboa, 13 miles south of Los Angeles.
HARVARD, Los Angeles for San Francisco 70 miles north of Los Angeles.
WEST KATAN, Baltimore for Los Angeles, 965 miles south of Los Angeles.
POINT SUR, Los Angeles for Cartagena, 14 miles south of Los Angeles.
GOLDEN GATE, Los Angeles for Boston, 423 miles south of Los Angeles.
CANADIAN FREIGHTER, Vancouver for United Kingdom, 1266 miles south of Cape Flattery.
SHREVEPORT, Los Angeles for New York, 207 miles southeast of Los Angeles.

SAN FRANCISCO STATION

8 p.m., August 21

PAWLET, Melbourne for San Francisco, 3221 miles southwest of San Francisco.
VENTURA, Sydney for San Francisco, 5130 miles southwest of San Francisco.
SIERRA, San Francisco for Sydney, 2360 miles southwest of San Francisco.
WEST CALERA, Littleton for Manila, 900 miles from Littleton.
CITY OF PANAMA, San Francisco for Colon, 1973 miles from San Francisco.
GREYLOCK, Los Angeles for London, 1145 miles from Los Angeles.
MARGARET DOLLAR, Los Angeles for New York, 1200 miles south of Los Angeles.
WEST KATAN, Baltimore for Los Angeles, 1162 miles south of Los Angeles.
KERMIT, Hamburg for Los Angeles, 1383 miles south of Los Angeles.
SWIFT LIGHT, New York for Los Angeles, 1330 miles south of Los Angeles.
PETER KERR, Savannah for Los Angeles, 1300 miles northwest of Balboa.
ECUADOR, New York for San Francisco, 1933 miles from San Francisco.
PRESIDENT GARFIELD, Balboa for Los Angeles, 275 miles south of San Francisco.
PRESIDENT WILSON, Yokohama for San Francisco, 1928 miles from San Francisco.
KVICHAK, Nushagak, San Francisco, 1032 miles from San Francisco.
VENEZUELA, San Francisco for New York, 1378 miles from San Francisco.
SANTA INEZ, San Francisco for Coos Bay, 170 miles from Coos Bay.
THOMAS, San Francisco for Manila, 367 miles from San Francisco.

8 p.m., August 22

SISKIYOU, Los Angeles for Gray's Harbor, 682 miles from Gray's Harbor.
ERNEST H. MEYER, Los Angeles for San Francisco, 148 miles from San Francisco.
WILLIAM F. HERRIN, Los Angeles for Avon, 54 miles from Los Angeles.
SOLANA, Portland for Port Costa, 355 miles from Port Costa.
WHITNEY OLSON, Los Angeles for San Francisco, 63 miles south of San Francisco.
SAMOA, Seattle for San Diego, 196 miles north of Los Angeles.
COALINGA, Los Angeles for Martinez, 67 miles from Martinez.
LAKE FRANCES, Tacoma for Los Angeles, 474 miles from Los Angeles.
ROBERT JOHNSON, Ventura for Newport, 294 miles from Ventura.
J. C. FITZSIMMONS, Los Angeles for Point Wells, 721 miles from Point Wells.
ELDORADO, Seattle for San Francisco, 205 miles from San Francisco.
CANADIAN COASTER, San Francisco for Victoria, 500 miles from Victoria.
COOS BAY, San Francisco for Coos Bay, 143 miles south of Coos Bay.
SAN JUAN, Los Angeles for San Francisco, 150 miles south of San Francisco.
HORACE X. BAXTER, Long Beach for Eagle Harbor, 490 miles from Eagle Harbor.
CELILO, San Francisco for Seattle, 260 miles from San Francisco.
WAPAMA, St. Helens for San Francisco, 190 miles north of San Francisco.
ADMIRAL SCHLEY, Portland for San Francisco, 223 miles from San Francisco.
MANA, San Francisco for Portland, 210 miles from San Francisco.
BROOKINGS, Los Angeles for Gray's Harbor, 810 miles from Los Angeles.
ROCHELLE, San Francisco for Victoria, 64 miles north of San Francisco.
PRESIDENT TAFT, San Francisco for Yokohama, 410 miles from San Francisco.
PRESIDENT WILSON, Yokohama for San Francisco, 984 miles from San Francisco.
LA PURISIMA, Martinez for Astoria, 355 miles from Astoria.

PORTLAND STATION

8 p.m., August 21

SOLANO, Portland for Port Costa, 335 miles from Port Costa.
VIGILANT, Gray's Harbor for Honolulu, 35 miles from Gray's Harbor.
POINT JUDITH, Bellingham for San Francisco, 40 miles from Bellingham.
WEST NOMENTUM, San Francisco for Portland, 15 miles north of San Francisco.
COSTA RICA, Nusagac for San Francisco, 509 miles from San Francisco.
DOROTHY ALEXANDER, Ketchikan for Sitka, 79 miles from Ketchikan.
DINTELDYK, Bellingham for Portland, 80 miles from Bellingham.
KVICHAK, Nusagak for San Francisco, 1032 miles from San Francisco.
STAR OF ZEALAND, Naknek for San Francisco, 1060 miles from San Francisco.
KADIAK, Naknek for San Francisco, 910 miles from San Francisco.
STAR OF SCOTLAND, Naknek for San Francisco, 1050 miles from San Francisco.
STAR OF FALKLAND, Nusagak for San Francisco, 1065 miles from San Francisco.
BOLIVIA, Victoria for Melbourne, 1430 miles from Victoria.
GYOKOS MARU, Yokohama for [illegible] miles from Columbia River.
LEME, Seattle for Portland, [illegible] Portland.

Alan

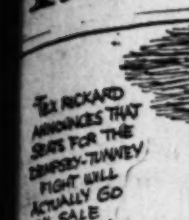

News of Ships and Sailings ... Pacific P...

SAN FRANCISCO, Aug. ...

...RIGH...

...TS GODSHALL ...O TAKE TITLE

...and Ruscher Are Best in Doubles Play

...Club Scene of East Court Performances

Bundy in Splendid ...to Annex Laurels

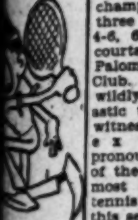

...Herrington won the men's championship of Los Angeles county yesterday, defeating Harold Godshall, the defending champion, in three sets, 6-3, 4-6, 6-4, on the courts of the Palomar Tennis Club. Over 3000 wildly enthusiastic tennis fans witnessed what experts pronounced some of the finest and most spectacular tennis played in this section since the balmy days of Maurice E. ...

TWO DIE ... EIGHT HU... IN TRAF...

Girl Meets Death ... Crashes Into Safety ... Man Killed on ...

Daughter ... Bushman, ... Will be B...

MOVING DAY

...psey Switches Quarters Sends Tate Spra...

WOMEN LOSE CASH TO PURSE SNA...

SUICIDE ATTEMPTED IN LOVE LOSS ...

SWIMMER FAILS AT SANTA BAR...

(Continued on Page 12, Column 1)

(Continued on Page 12, Column 2)

News of Ships and Sailings at Pacific Ports

SAN FRANCISCO, Aug. 22.—[Arrivals and departures of ships from Victoria, SYOKOS MARU, Yokohama for Portland; LIONE, Seattle for Portland, 18 miles off Portland.]

TWO DIE AND EIGHT HURT IN TRAFFIC

Girl Meets Death as Car Crashes Into Safety Zone; Man Killed on Highway

Two persons, a girl and a man, were killed, three women were injured, two of whom may die, and five others were treated for injuries at Receiving Hospital as result of traffic accidents in Los Angeles and vicinity yesterday, according to police reports. The girl victim was struck by a hit-and-run motorist for whom police are now searching.

The dead girl was Estrella Rodriguez, 17 years of age, fatally injured by an unidentified motorist, whose car rushed into a safety zone after a collision with the automobile of R. Kitaoka, a police officer, on the San Fernando Road near Hunsaker.

Josephine Roccigaro, 21 years of age, 333 North Avenue Twenty-one, was admitted to Receiving Hospital in a dying condition from a skull fracture and internal injuries she sustained [illegible] injuries in addition to the pavement when the bumper of a car driven by Rosario Blanc, 1542 San Pablo street, struck her. Blanc was held for questioning. Other occupants of the machine were Mary Fife, 228 South East Lake avenue, and the injured girl's sister, Ora.

The man killed was Wong Yee, 55 years of age, cook for a railroad camp three miles north of Saugus. As he stepped into the road from the railway embankment he was struck directly in the path of a car driven by Clayton Brawdy of Calwa. Brawdy swerved to avoid the man but struck him. His car then went down an embankment, rolling over several times. Mrs. Brawdy, who was in the car, suffered a fractured hip, collar bone broken, ribs broken, internal injuries and was taken to Burbank. Brawdy's condition is serious. Brawdy escaped with cuts and bruises. Wong Yee's body was sent to the Pilibach mortuary.

Mrs. Louise Pippin, 65 years of age, of 1808 High Gate avenue, Highland Park, was driving a car driven by J. Percy Pippin, when she attempted a steep grade of a street in Chalk Hills, but began to back down at the top. The brakes did not hold, the car and it backed into a ditch, which stopped it with a heavy jolt that [illegible] Pippin's collar bone broken. Pippin was also injured. Pippin was treated at Van Nuys Emergency Hospital and transferred to the General Hospital. Her recovery is expected.

Mr. and Mrs. Thomas [illegible] and their two children of [illegible] street, Watts, drove upon the Pacific Electric tracks at the Slauson crossing and were struck by a car bound for Sierra Madre and [illegible] according to Pacific Electric officials, about forty-five miles an hour. The trolley car struck the front end of the automobile. All four persons were taken to the hospital, where it was found they had suffered only bruises.

Daughter of Bushman, Star, Will be Bride

When 20-year-old Virginia Bushman, daughter of Francis X. Bushman, came to Hollywood last January she had her interest centered on a career in motion pictures. She has the same interest but it has added incentive as the result of a romance that was acknowledged last night when she announced her engagement to Jack Gilbert, director.

The marriage, Miss Bushman declared, will take place some time before the middle of October, and then she will continue with her motion-picture work.

Conway is now directing for Metropolitan Pictures for Marion Davies, wyn-Mayer release.

WOMEN LOSE CASH TO PURSE SNATCHER

Activities of a purse snatcher were reported to police last night by Doris Larson, 325 North Avenue Twenty-one, and Mrs. Bessie Bell, 983 West Seventh street. Attacked by the two women, at Avenue Twenty-four and Monte Vista street they were suddenly confronted by a man who stepped from the shadows of a building, menaced them with a gun, grabbed their purses, containing a total of $12, and fled.

SUICIDE ATTEMPTED IN LOVE LOSS BELIEF

His belief that his wife did not love him any more prompted Ben Lohman, 42 years of age, a cement maker of 2427 West Ninety-first street, to shoot himself in the left side of the heart at his home yesterday, police reported. Lohman was treated by Police Surgeon Dern at the Receiving Hospital. His condition is critical.

Allan Herrington Wins County Net Crown

SPORTS
The Los Angeles Times

MONDAY MORNING, AUGUST 23, 1926.

RIGHT'S STRING STOPPED; ANGELS, MONKS SPLIT

THE BROTHERS SEWELL - - Feg Murray

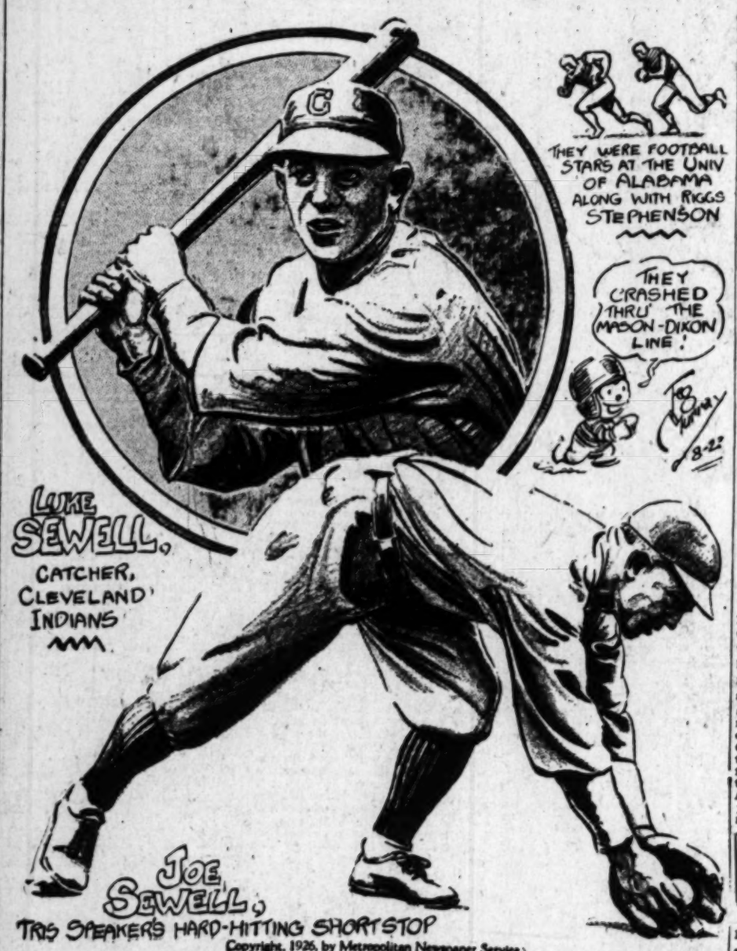

MEET the Sewells of Alabama and Cleveland, one of the many pairs of brothers playing major league baseball. Joe and Luke Sewell, however, unlike the Meusels, Wingos, Barneses, Hargraves and Falks, are on the same team, and Manager Tris Speaker is glad of that fact, for in the brothers Sewell he has a hard-hitting short stop and a fine catcher—enough to delight the heart of any manager.

Joe, being the most famous as well as the oldest, comes first. Good short stops are notoriously weak hitters, but Joe bats consistently over .300, and at

(Continued on Page 12, Column 5)

SEALS BEAT STARS TWICE

Cop Morning Game After Uphill Fight, 4 to 3, and Mitchell Bests McCabe in Afternoon, 2 to 0

SAN FRANCISCO, Aug. 22. (Exclusive)—The Seals won both games from Hollywood today and cleaned up the series six games out of nine. That made four out of the last five series the Seals have won, and their spurt dates from the time the kids replaced the veterans. The scores today were 4 to 3 in the morning and 2 to 0 in the afternoon.

The Seals won the morning game by making an up-hill fight, for they did not score until the eighth inning. In the afternoon Oliver Mitchell and Dick McCabe staged a keen pitching duel, and Mitchell won because his mates got their hits at more opportune times.

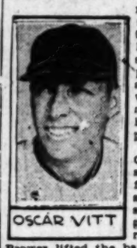
OSCAR VITT

A single by Camilli in the second, a sacrifice by Baker and Vargas' single to left gave the Seals a run. Frank Brower lifted the ball high over the right-field wall in the seventh for the other run.

Both Mitchell and McCabe were in fine form. They both have fine control, they know how to pitch and there is method in every ball they throw. McCabe pitched right to both Averill and Jolley, two long-driving hitters, but he got one ball just a little too far in for Brower and a home run resulted. Dick had been making the slugging left-handed hitters hit at balls on the outside of the plate, but he got that one in Brower's groove and Brower did the rest.

Both teams fielded perfectly in the afternoon, the kids in the Seals' in-

(Continued on Page 12, Column 3)

CLUB STANDINGS

PACIFIC COAST LEAGUE

	W.	L.	Pct.
LOS ANGELES	86	54	.614
Oakland	75	62	.547
Sacramento	73	68	.518
Missions	69	70	.496
HOLLYWOOD	67	77	.465
Seattle	66	76	.464
Portland	65	76	.461
San Francisco	63	81	.437

Yesterday's Results

LOS ANGELES 6, 4; Missions 0, 6.
San Francisco 4, 2; HOLLYWOOD 3, 0.
Sacramento 6, 1; Oakland 2, 7.
Portland 7, 5; Seattle 1, 4.

How Series Finished

LOS ANGELES, 4; Missions, 4.
San Francisco, 6; HOLLYWOOD, 3.
Sacramento, 5; Oakland, 3.
Portland, 4; Seattle, 2.

Games This Week

Missions at HOLLYWOOD.
LOS ANGELES at San Francisco.
Oakland at Portland.
Sacramento at Seattle.

AMERICAN LEAGUE

	W.	L.	P.c.		W.	L.	P.c.
New York	74	45	.622	Washington	59	58	.504
Cleveland	67	54	.554	Chicago	60	60	.500
Philadelphia	66	56	.541	St. Louis	50	71	.413
Detroit	62	57	.521	Boston	42	81	.340

Yesterday's Results

Cleveland, 10-4; Washington, 2-9.
Philadelphia, 3; Chicago, 2.
New York-St. Louis, postponed, rain.

Games Today

Chicago at Philadelphia.
Cleveland at New York.

(Continued on Page 12, Column 7)

CARDINALS COP EIGHTH TILT IN ROW

St. Louis Squad is Within Fraction of Point of Lead in National League Race

ST. LOUIS, Aug. 22. (AP)—The St. Louis Cardinals today won their eighth consecutive victory and advanced within a fraction of a percentage point of the league leadership when they took the third of the series from the New York Giants, 4 to 2. Giant errors accounted for

(Continued on Page 12, Column 1)

CLABAUGH HITS SIXTY-SECOND HOMER; BROOKLYN BUYS STAR

TYLER (Tex.) Aug. 22. — "Big Moose" Clabaugh, left-fielder for the Tyler club of the East Texas League, added another home run to his record-breaking string, when he knocked out his sixty-second circuit drive of the season today in a game against Paris. Clabaugh broke the former record of sixty homers, held by Tony Lazzeri, now with the New York Yankees, in yesterday's game with Paris when "Big Moose" laced out his sixty-first four-baser. The East Texas League season of 102 games ended today.

The Brooklyn National League has purchased Clabaugh to report immediately. He is 24 years of age, stands six feet four, and weighs 178 pounds. He is a Missourian by birth and has been in professional baseball three years, coming to Texas from Ardmore, Western Association. Last year, Clabaugh knocked forty-five homers while on the Paris team, East Texas League.

BUNNY RYAN, MOLLA MALLORY CLASH FOR NET TITLE TODAY

FOREST HILLS (L. I.) Aug. 22. (Exclusive)—Mrs. Molla Mallory, three times women's tennis champion of the United States, will enter the courts here tomorrow to try to win back the title she lost to the dashing Helen Wills. And her opponent will be the only woman, outside of Suzanne Lenglen, who ever has defeated Helen twice—Miss Elizabeth Ryan.

The match promises to be one of the most brilliant that has been seen on Long Island in many moons, even though Miss Wills will not participate. Miss Ryan has won many honors and much glory with her racquet so far this year, with her defeat of Miss Wills at Seabright a few weeks ago her outstanding accomplishment. Mrs. Mallory, on the other hand, has consistently displayed a brand of tennis that heretofore has made her one of the outstanding stars of the country. Both women are veterans of the courts, and both are determined to emerge from this tilt with the coveted American crown.

MACHREE COPS YACHT RACE

Alert III Finishes Second in Coast Regatta at San Francisco; Pirate is Third

BY EDWARD LAWRENCE
"Times" Staff Correspondent

SAN FRANCISCO, Aug. 22. (Exclusive)—Fouls, the tough breaks in yacht racing, cut down two of San Francisco's foremost contenders for the Pacific Coast R sloop championship this afternoon, when Hart Weaver's Rascal of the San Francisco Yacht Club, and Capt. Arthur Rousseau's Ace, flying the Corinthian Yacht Club burgee, were disqualified after finishing one, two in the first race of the fourth annual Pacific Coast regatta on San Francisco Bay.

Compensation, the law of give and take, worked both ways, and while the north lost, Southern California yachtsmen were given a boost, when Charles Wiman's Alert III of the Santa Barbara Yacht Club, and Tommy Lee's Pirate, sailing under the California Yacht Club colors, were awarded second and third place, respectively, after a brilliantly-sailed race that was won by Andrew Dixon's Machree of the Corinthian Yacht Club. It was an auspicious start for the Southland Corinthians and may foreshadow a long-looked-for victory tomorrow afternoon, when the Alert III, Southern California champion, and challenger for the famous San Francisco perpetual trophy, races the Ace, noble defender of the cup, which is held by the Corinthian Yacht Club at Tiburon.

A ten to fifteen-knot breeze with smoother seas than yesterday made the day perfect for sailing, even though the light weather Southland craft made heavy work of the choppy seas. Thick fog marred the visibility during the morning, but by 2 o'clock a freshening breeze from the ocean swept the bay clean.

Eight R sloops battled for position off the Marina and at four bells, the starting gun was fired, Andrew Dixon skippered the Machree into an advantageous position and she was over the line first, with the Rascal, Ace, Alert III, Pirate, Francesca and Sir Tom on her transom. The Lady V. which has the honor of winning

(Continued on Page 13, Column 5)

FRISCH TURNS UP; PLEADS ILLNESS, BUT GETS CANNED

ST. LOUIS, Aug. 22. (AP)—Capt. Frankie Frisch, truant second-sacker of the New York Giants, has been suspended indefinitely, Manager John J. McGraw announced this afternoon. Frisch left the club yesterday without permission.

FRANK FRISCH

"The indefinite suspension may last a week or a month or a day," McGraw said. "It all depends on developments. Frisch always has been a well-behaved player. He has an excellent record and this is the first time he has ever done anything to draw a penalty. I am going to take his record into account and do not intend to be harsh with him."

McGraw reported that one of the Giants had told him that Frisch said he was sick and out of humor with the way things were going and that he was going home. Other members of the team believe that he has gone to New York.

PLANS TO REJOIN McGRAW SQUAD

NEW YORK, Aug. 22.—Frank Frisch, captain and star second baseman of the Giants, who left the team in St. Louis on Saturday several hours before the second game

(Continued on Page 13, Column 2)

RICHARDS AND HUNTER WIN

New Yorkers Annex Inter-sectional Team Tennis Title by Defeating Lott-Williams Duo

CHICAGO, Aug. 22. (AP)—Vincent Richards and Francis Hunter of New York, won the United States intersectional team championship on the turf courts of the Chicago Town and Tennis Club today by vanquishing a pair of mid-western aces, George Lott, Jr., and Lucien Williams, in both singles and doubles.

Richards defeated Lott, 6-3, 6-2, 3-6, 6-2, and Hunter put down Williams, 2-6, 7-5, 7-5, 6-1.

With the title already won, the Empire State team reasserted their supremacy by taking the doubles in straight sets, 6-2, 6-1.

VINCENT RICHARDS

Lott and Williams, defending their title to the Simpson Cup, the tournament trophy, fought doggedly in the singles, but were unequal to the terrific pace set by their opponents.

Lott thrilled the galleries with his brilliant opposition to Richards's smashing game from the net. He forced Richards to his limit several times in the long game, but he could not keep the play away from the net and fell under the furious Richardsonian volleying in the close game. Twelve double faults in Lott's service helped roll up Richards's 136 points. Lott's points tallied 113. Williams carried the game to Hunter in the beginning but when he had run the third set to a 5-1 lead Hunter pulled up on his backhand return and ran off six games in a row for the set. Williams showed fatigue in the fourth set and Hunter unleashed his slashing overhand stroke to take the first four games, the first at love. Williams broke service for the fifth, but his rally was short-lived and Hunter ended the match by taking the next two games at 8-3, 4-2. Hunter gathered 137 points against Williams's 123.

With a remarkably smooth division of labor, the eastern team had things their own way in the doubles against a pair who were not always agreed upon the extent of their respective zones of play.

KETCHUM HURLS NO-HIT GAME TO BEAT BUCS IN EXHIBITION

AKRON (O.) Aug. 22. (AP)—Charley Ketchum, hurler for the Akron General Tires team of the O. & P. League pitched a no-hit, no-run game against the Pittsburgh Pirates in an exhibition contest today and enabled his team to shut out the world's champions, 6 to 0. It was Ketchum's second no-hit, no-run game in eight days. The Pirates brought virtually their regular lineup to face the Akron club and only two of their men succeeded in reaching first base, both having been passed.

										R.	H.	E.
Pittsburgh	0	0	0	0	0	0	0	0	0	0	0	3
Akron	1	0	0	0	0	0	2	3	x	6	9	1

Batteries—Morrison, Nichols and Spencer; Ketchum and Doherty.

Harold Osborn Given Beating in Pentathlon

Harold Osborn

NEW YORK, Aug. 22. (AP)—Ted Drews, former Princeton football and track star, today won the National Amateur Athletic Union penthalon championship, winning three events. It was his first appearance in all-around competition. Harold Osborn of the Illinois A. C., finished second.

Drews's winning total was 10 points, one each in the discus, javelin and 200-meter dash. He was second in the 1500-meter run and fifth in the broad jump.

Osborn and Anthony Woostroff of the Newark Athletic Club were tied in places for second position with 19 points each, but the pentathlon percentage table, which gives full credit for time and distance, proved that Osborn's performances had been the better.

The Illinois star, champion of high-jumpers, indicated before the event started that his presence meant only a tryout as he still suffered from the injury received while facing Charley Hoff and Emerson Norton of Georgetown in a special "septathlon" at Madison Square Garden last winter.

Osborn entered the open high-jump contest but failed to do better than 5ft. 11in., with the jumping ground in poor condition from the rain which fell throughout the afternoon. He placed no better than third in the pentathlon events.

Ned Gourdin, old Harvard star, had second place assured when he dropped out of the 1500-meter run. In the first four events he had ten points and last place in the distance race would have given him only 16.

Paul Courtois of the New York Athletic Club, defending the title he won a year ago, was fourth with 21 points.

Johnny Bell of St. Bonaventure's College captured the two-mile open run with a handicap of 100 yards.

"DOC" BOWS TO COLE, CARROLL

Ump Chases Wright, Brazill, Hannah in Nightcap

Missions Annex Wild Scrap by Score of 6 to 4

Hamilton Blanks Leardmen in First Game, 6 to 0

BY ROBERT RAY

After an eventful afternoon yesterday at Wrigley Field, the league-leading Angels and the Mission Monks split a double-header, Doc Wright's winning streak of twelve consecutive victories was broken, Umpire Jack Carroll had his feelings hurt something terrible and Wright, Truck Hannah and Frank Brazil were ousted from the contest by the arbiter in the second tilt after a lengthy squabble that threatened to turn into a riot.

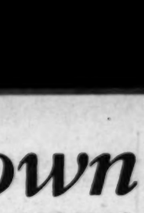
DOC WRIGHT

Some 15,000 fans were on hand for the festivities and if they didn't get their money's worth, including everything from good baseball to bum umpiring they must have been looking the other way.

"Oil" Hamilton pitched the Angels to an easy 6-to-0 victory in the opener, limiting the Monks to five hits, but the Monks, with Bert Cole on the mound for them, won the nightcap, 6 to 4, and stopped Wright's streak.

ABOUT EXCITMENT

Most of the excitement took place in the second game when Umpire Carroll got himself insulted because he was too lazy to run down to third base and see a play that would have retired the side before the storm broke. It is the claim of the Angels that Mr. Carroll, who is noted for following the line of least resistance, which means that he probably will go the way of the winds before next spring's epidemic of fever starts in, has been in the habit of calling all close plays against them and when Jack missed the play in which Rodda was caught off third base in the seventh, the Seraphs blew up. Marty Krug started the fun by picking up the ball and giving it several spins in his glove that caused said horsehide to emerge much blacker than it ever had been. Carroll threw out that ball and tossed in another and Doc Wright promptly smeared a little dirt on the clean white pill. Although the ball was not as dark as the pills often get from use in a game, Carroll added insult to injury by kicking Wright out of the game. And then the excitement began. The game was delayed some twenty minutes while Wright, Hannah and Brazil took turns hurting Carroll's feelings. All were thrown out of the contest.

With men on second and third and two out, Clyde Day came in and pitched to McDowell, who broke up the ball game with a double to right that scored Rod-

(Continued on Page 12, Column 6)

OWING DAY FOR CHAMP

Switches Quarters to Atlantic City; Jack Sends Tate Sprawling in Training

[illegible] SPRINGS (N. Y.) Aug. 22. (AP)—Jack Dempsey, bringing to a close [illegible] day in his New York State training camp, left here tonight for quarters at Atlantic City, intending to stop for the night at Luther's Hotel at [illegible] this afternoon.

Accompanying the champion was his wife, Estelle Taylor [illegible] big Bill Tate sprawling [illegible] Tate jumped up, he [illegible] terrific hooks on [illegible] the reputation of [illegible] hard man to [illegible] Dempsey.

[illegible] of about 1800 watched [illegible] go through his last [illegible]

SUMMER FAILS IN ATTEMPT AT SANTA BARBARA CHANNEL

SANTA BARBARA, Aug. 22. (AP)—An attempt to swim the twenty-[illegible] channel between Santa Cruz Island and the Santa Barbara [illegible] started early today when Zane Steenrod, well-known in Atlantic [illegible] aquatic circles, left the water after swimming for five [illegible] and, escorted by the launch Sea Wolf, started his swim [illegible] from Point Diablo, expecting to finish the distance to the [illegible] in from sixteen to eighteen hours.

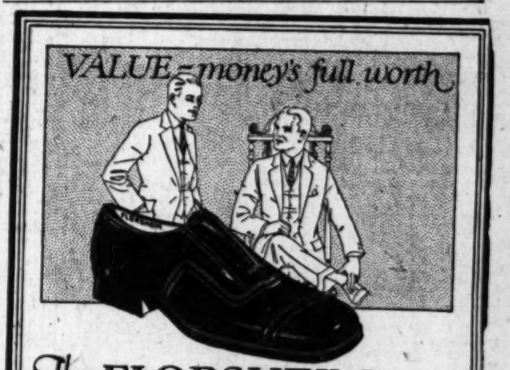

The FLORSHEIM Shoe

WHEN you pay your *good* money for a pair of shoes you want to know that you are getting *good* shoes. The FLORSHEIM shield on the sole gives you that assurance. It stands for value—money's full worth.

The Easiest Kind Because Skeleton Lined
Wear Better - Are Cooler

The First $10

FLORSHEIM SHOE STORES

216 W. 5th St. 626 S. Broadway 708 S. Broadway
LOS ANGELES
60 East Colorado, in Pasadena

Cincinnati Club Takes Two Extra Inning Games From Boston to Annex Entire Se

LUQUE, LUCAS MOUND VICTORS

Cuban Heaver Triumphs Over Braves, 7-6

Contest Settled in Twelfth; Reds Win First, 4-3

Dodgers Bow to Bush as Cubs Cop 3-to-0 Tilt

CINCINNATI, Aug. 22. (AP)—Cincinnati took two extra-inning games from Boston today and made it a clean sweep of the series by winning the first game, 4 to 3, in ten innings, and the second game, 7 to 6, in twelve innings. The Braves batted Donohue out of the box in the first game and took a one-run lead, but Lucas held them safe while the Reds tied the count in the fourth inning and scored the winning tally with one out in the tenth. The second game was a stubbornly fought battle, which the Reds won in the twelfth round by scoring two runs when Burns muffed Critz's pop fly. Scores:

First game:

BOSTON	AB	R	H	O	A	CINCINNATI	AB	R	H	O	A
J.Smith,cf	3	0	1	4	0	Critz,2b	4	1	1	3	3
Gautreau,2b	4	0	0	2	4	Roush,cf	4	0	2	3	0
Wilson,r	1	0	0	0	0	Walker,rf	4	0	0	2	0
Bancroft,3b	0	0	0	0	0	Bressler,lf	4	0	1	3	0
Welsh,rf	4	0	0	2	1	Flyn,1b	3	0	0	10	1
Moore,ss,2b	4	1	1	3	4	Hargrave,c	4	0	0	3	0
Brown,lf	4	0	1	2	0	Dressen,3b	4	0	2	1	4
Burns,1b	4	0	0	11	2	Ford,ss	4	0	2	2	2
R.Ty.,2b,ss	4	1	1	0	4	Donohue,p	0	0	0	0	1
J.Taylor,c	4	0	0	6	0	Lucas,p	3	1	1	0	1
Goldsmith,p	3	0	1	1	1						
Mearn,p	0	0	0	0	0						
Totals	36	3	5	35	16	Totals	34	4	9	30	14

One out when winning run scored.
x—Batted for Gautreau in 14th.

SCORE BY INNINGS

Boston	0	1	0	0	0	0	0	0	0	0	3
Cincinnati	1	0	1	0	1	0	0	0	0	1	4

SUMMARY

Error—E. Taylor. Two-base hit—Ford. Three-base hits—Roush, Ford, Brown. Sacrifice hits—Flyn, Lucas, Critz, Mearn. Double play—Ford to Critz to Flyn. Left on bases—Boston, 6; Boston, 7. Bases on balls—Of Donohue, 1; Lucas, 3; Mearn, 1. Struck out—By Donohue, 1; Lucas, 1; Goldsmith, 2; Mearn, 2. Hits—Off Donohue, 5 in 1 2-3 innings; Lucas, 3 in 8 1-3 innings; Goldsmith, 8 in 6 innings (none out in 7th); Mearn, 1 in 2 1-3 innings. Wild pitches—Donohue. Winning pitcher—Lucas. Losing pitcher—Mearn. Umpires—O'Day, Sweeney and Pfirman. Time of game—2h.

Second game:

BOSTON	AB	R	H	O	A	CINCINNATI	AB	R	H	O	A
Gautreau,2b	3	1	0	2	0	Critz,2b	6	0	0	2	6
J.Sm'h,cf-rf	6	0	2	2	0	Roush,cf	6	2	1	3	0
Mann,rf-cf	4	1	2	3	0	Walker,rf	6	2	3	2	0
Welsh,cf	1	0	0	1	0	Bressler,lf	6	1	2	3	0
Moore,ss	4	1	2	2	4	Flyn,1b	6	0	2	10	1
Brown,lf	4	1	2	2	0	Pichnich,c	3	0	0	7	0
Cooney,1b	4	0	1	12	0	Dressen,3b	5	0	1	1	3
Burrus,1b	1	0	0	6	0	Hargrave,c	1	0	1	3	0
R.Ty.,2b	4	0	0	2	2	Ulrman,ss	4	0	0	1	3
Wilson,ss	4	0	0	0	2	Ford,ss	4	1	2	3	3
Rosenfl,3b	5	0	1	1	3	May,p	3	0	1	0	4
J.Taylor,c	3	0	1	5	1	Luque,p	0	0	0	0	0
Wertz,p	3	0	1	1	3	Allen,mx	0	1	0	0	0
R.Smith,x	1	1	0	0	0						
Mogridge,p	0	0	0	0	0						
Totals	45	6	13	36	22	Totals	51	7	15	36	25

Two out when winning run scored.
x—Batted for Wertz in 9th.
xx—Batted for E. Taylor in 10th.
z—Batted for Dressen in 12th.
zz—Ran for Hargrave in 12th.
zzz—Ran for Luque in 12th.

SCORE BY INNINGS

Boston	0	1	0	0	2	1	0	0	1	0	1	—	6
Cincinnati	0	0	2	0	0	0	1	0	0	0	4	—	7

SUMMARY

Errors—Gautreau, 2; Burrus, Dressen. Two-base hits—Roush, Brown, 2; R. Smith, Gautreau. Three-base hits—Flyn, 2; Walker, Critz, Moore. Sacrifice hits—Mann, Moore, Donohue, Critz, Flyn. Left on bases—Boston, 9; Cincinnati, 12. Bases on balls—Off May, 1; Luque, 1; Wertz, 3. Struck out—By May, 4; Wertz, 4; Mills—Off May, 13 in 9 innings; Luque, 5 in 3 innings; Wertz, 10 in 8 innings; Mogridge, 3 in 2 2-3 innings. Wild pitch—Mogridge. Winning pitcher—Luque. Losing pitcher—Mogridge. Umpires—Sweeney, Pfirman and O'Day. Time of game—2h. 55m.

CUBS ON TOP

CHICAGO, Aug. 22. (AP)—The Brooklyn defense went to pieces in the eighth inning today and Chicago scored three runs to shut out the visitors, 3 to 0, in the final game of the series, which was a pitching duel between Bush and McWeeny. The visitors contributed three errors in the eighth, which, with a base on balls and two hits, netted three runs. Score:

BROOKLYN	AB	R	H	O	A	CHICAGO	AB	R	H	O	A
Jacobson,rf	4	0	1	2	0	Adams,2b	4	0	2	1	4
Maine,2b	3	0	0	2	1	Heath's,rf	3	1	1	2	0
Herman,1b	4	0	1	9	0	Riegler,lf	3	0	1	2	0
Cuy,rf	4	0	1	3	1	Wilson,cf	3	1	0	3	0
Fullis,lf	4	0	0	0	0	Grimm,1b	4	0	1	16	1
Mart'n,3b	3	0	0	1	2	Fretz,c,2b	3	0	0	3	3
Butler,ss	3	0	0	3	2	Cooney,ss	4	0	0	2	3
Doherty,c	3	0	1	6	1	Hartnett,c	3	0	0	1	1
McWeeny,p	3	0	0	1	2	Bush,p	3	0	0	0	3
Totals	29	0	4	26	11	Totals	31	2	5	27	13

SCORE BY INNINGS

Brooklyn	0	0	0	0	0	0	0	0	0	0	0
Chicago	0	0	0	0	0	0	0	0	3	0	3

SUMMARY

Error—Butler. Doherty, McWeeny. Two-base hits—Grimm, Fretz, Adams. Stolen bases—Martin, Adams. Sacrifice hit—Heathcote. Double play—Cooney to Grimm. Left on bases—Brooklyn, 5; Chicago, 4. Bases on balls—Off Bush, 2; McWeeny, 5. Struck out—By McWeeny, 5; Bush, 1. Umpires—Hart, McLaughlin and Rigler. Time of game—1h. 47m.

CARDS MAKE IT EIGHT STRAIGHT

(Continued From Eleventh Page)

the Cardinal runs with the exception of a home run by Bell. Score:

NEW YORK	AB	R	H	O	A	ST. LOUIS	AB	R	H	O	A
Ott,lf	4	0	1	1	0	Haim,lf	4	1	2	3	0
Dyer,cf	4	0	0	3	0	Southw'th,rf	4	0	1	3	0
Jackson,ss	4	0	0	2	3	Hornsby,2b	4	0	1	1	5
Lind'm,3b	4	0	0	6	5	Bottom'y,1b	4	1	0	9	0
Kelly,2b	4	0	1	0	3	Bell,3b	4	1	2	0	1
Terry,1b	3	0	0	9	1	Douthit,cf	4	0	0	4	0
Mueller,rf	3	0	0	0	0	O'Farrell,c	4	0	0	3	1
Thevenow,s	3	0	0	2	2	Thevenow,ss	3	0	0	2	2
Barnes,p	2	0	1	0	1	Haines,p	3	0	1	0	2
Scott,p	0	0	0	0	0						
Mitchell,x	1	0	0	0	0						
Totals	32	0	3	23	15	Totals	34	3	7	25	11

x—Batted for Barnes in 9th.

SCORE BY INNINGS

New York	0	0	0	0	1	0	0	0	0	0	1
St. Louis	0	0	0	0	0	0	0	0	3	x	3

SUMMARY

Errors—Jackson, 2; Kelly, Barnes. Two-base hits—Bell, Ott. Home runs—Kelly, Bell. Stolen bases—Terry. Left on bases—New York, 4; St. Louis, 6. Bases on balls—Off Haines, 1. Struck out—By Barnes, 2; Scott, 3; Haines, 8. Hits—Off Barnes, 6 in 7 innings; Scott, 1 in 1 inning. Losing pitcher—Barnes. Umpires—Wilson, Klem and Moran. Time of game—1h. 53m.

HERRINGTON IS NET CHAMPION

(Continued From Eleventh Page)

defeated Harold Godshall and Paul Hardeman, 6-4, 7-5.

Women's singles: Mrs. May Sutton Bundy defeated Miss Marian Williams, 6-4, 6-1.

Junior girl singles: Midge Gladman defeated Mary Barbara Taylor, 7-5, 6-0.

Junior boy singles: Leonard Dworkin defeated Dale Isenbuth, 7-5, 6-4.

Veteran singles: Howard Robinson defeated R. Walcott, 7-5, 6-0.

Mixed doubles: Incomplete, Mrs. Henry and H. Godshall play Rodie Marie Brown and Alan Herrington in the final round this afternoon at 3 o'clock. Palomar Tennis Club.

MEN BETTER THAN HELEN WILLS

Despite the fact that Helen Wills is a wonderful woman tennis player, she does not rank with the first twenty-five men of the country in ability on the courts.

Bunny Brief Babe Ruth's Only Rival

BY AL DEMAREE
(Former Pitcher New York Giants)

I wonder how long John Bunions, better known as Bunny Brief, now pastiming with the Milwaukee club, will continue to sock them over the fence.

The grand old slugger has been in baseball twenty years, but he shows no signs of letting up.

There has been some great sluggers in the history of the American Association but Brief outshines them all.

"Hap" Felsch, Gavvy Cravath, George Stone, Claude Rossman, Earl Combs, and scores of others were famous sluggers, but none ranks with Brief. Felsch came the closest to him, and might have been the greatest batter of all time, if he hadn't been badly advised.

Brief's greatest home-run year was 1921, when he was with the Kansas City Blues. He hit forty-two home runs over the garden wall that year, and came back the next with forty. Last year he hit thirty-seven circuit clouts for Milwaukee, and this year finds him having another good year.

[Copyright, 1926, by Publishers' Syndicate]

MOVING DAY FOR CHAMPION

(Continued From Eleventh Page)

training and boxed nine rounds in all with Oscar Till and Bud Gorman and Billy Vidabeck. He is hitting more acurately and more steadily with his right. It is this right which Tunney's backers are looking to combat successfully Dempsey's left.

ADVANCE SEAT SALE HEAVY

NEW YORK, Aug. 22. (AP)—Tex Rickard will start marshalling his forces tomorrow for the task of arranging the details for the Dempsey-Tunney heavyweight championship fight in Philadelphia, September 23.

Rickard will go to Philadelphia to establish headquarters, taking with him a corps of Madison Square Garden assistants. He said the sale of tickets would get under way before the end of the week. The advance sale, he said, already has passed the $200,000 mark.

Oaks Divide Double Bill With Solons

SACRAMENTO, Aug. 22. (AP)—Sacramento and Oakland divided today's double-header, the Senators taking the morning game, 6 to 2, and the Oaks the final tilt, 7 to 1. Hoffmann poled a homer, double and single and drove in three runs in the morning affair. Lary's homer in the sixth was the heavy feature in the afternoon. Cunningham secured four for four in this contest, but three were scratches. Score:

First game.

OAKLAND	AB	R	H	O	A	SACRAMENTO	AB	R	H	O	A
Shinners,rf	4	0	0	1	0	French,ss	5	0	0	2	4
Larry,ss	4	0	1	2	4	Monroe,2b	4	0	0	2	3
Reese,2b	3	0	1	2	3	M'Lau'n,3b	4	0	1	1	2
Arlett,lf	4	0	0	1	0	Davis,1b	4	0	1	11	1
Picker'g,rf	4	0	0	3	2	Koehler,c	3	1	1	3	0
Cavener,3b	4	0	2	0	2	Osborn,lf	4	1	2	1	0
Fenton,1b	4	0	0	7	0	Cun'ham,rf	4	1	4	2	0
Read,c	2	0	1	5	1	Hof'm,cf	4	1	3	4	0
Oeschger,p	2	0	0	0	2	Canfield,p	3	0	0	1	1
Bratcher,rf	1	0	0	0	0	Hughes,p	1	0	0	0	0
Governor,x	1	0	0	0	0						
Ball,z	1	0	0	0	0						
Baker,xx	1	0	0	0	0						
Totals	35	2	5	24	17	Totals	34	4	11	27	16

x—Batted for Oeschger in 7th.
xx—Batted for Ball in 9th.

SCORE BY INNINGS

Oakland	0	0	1	0	0	1	0	0	0	2
Base hits	1	0	2	0	0	2	0	0	0	5
Sacramento	0	0	0	0	0	0	2	0	x	2
Base hits	1	1	0	0	0	1	3	0	x	6

SUMMARY

Errors—Innings pitched — by Kallio, 8 1-3. Charge defeat to Kallio. Runs responsible for—Kallio, 3; Pruett, 1. Struck out—By Kallio, 2; Pruett, 1; Vinci, 1. Bases on balls—Off Kallio, 2; Pruett, 3; Vinci, 2. Hit by pitched balls—by Pruett, 1; Vinci, 2. Hits—Off Kallio, 9 in 8 1-3 innings; Pruett, 6; Vinci, 1. Bases on balls—Off Kallio, 2; Pruett, 3; Vinci, 2. Hit by pitched balls—by Pruett, 1; Vinci, 2. Wild pitches—Kallio, 2; Pruett, 1. Losing pitcher—Kallio. Umpires—Geisel, Moriarty and Dinneen. Time—1:30.

Second game:

CLEVELAND	AB	R	H	O	A	WASHINGTON	AB	R	H	O	A
Jamieson,lf	4	0	0	2	0	McNeely,lf	4	0	0	1	0
Sturgeon,rf	3	1	2	2	0	S.Harris,2b	3	0	0	4	4
Speaker,cf	3	0	1	3	0	Rice,cf	4	0	1	1	0
Burns,1b	3	0	0	11	0	Harris,1b	4	0	1	11	1
J.Sewell,ss	3	0	1	2	3	Goslin,rf	4	0	1	2	0
Ramsey,c	3	1	1	5	1	Peck,ss	4	0	0	2	3
L.Sewell,c	3	0	0	3	0	Ilsley,3b	4	0	0	2	2
Leitke,3b	3	2	1	1	2	Tate,c	2	0	0	3	0
Shaute,p	3	1	1	0	2	Cowelesk'e,p	2	0	0	0	2
						Marberry,p	0	0	0	0	0
						Stewart,x	1	0	0	0	0
Totals	29	5	7	27	8	Totals	32	0	4	27	12

x—Batted for Cowelesk'e in 8th.

SCORE BY INNINGS

Cleveland	0	1	0	0	0	0	0	0	4	5
Washington	0	0	0	0	0	0	0	0	0	0

SUMMARY

Errors—Lutzke, Peckinpaugh, Cowelesk'e. Two-base hits—Summa, Lutzke, 2. Goslin. Stolen base—Shauto. Sacrifices—L. Sewell, 2; Lutzke, Shauto, Sturgeon. Double plays—Harris to Peckinpaugh to J. Harris. Left on bases—Cleveland, 10; Washington, 4. Bases on balls—Off Shauto, 1; off Cowelesk'e, 2. Struck out—By Shauto, 2; by Cowelesk'e, 2. Hits—Off Cowelesk'e, 5 in 7 innings; Marberry, 4 in 1. Losing pitcher—Cowelesk'e. Umpires—Moriarity, Dineen and Gabel. Time—1:50.

INDIANS SOCK SOLONS TWICE

Uhle Holds Senators in First Contest, 10 to 2

Shaute Heaves Shutout Ball in Second, 6 to 0

Washington Pitchers Hit Hard by Speakerites

WASHINGTON, Aug. 22. (AP)—Cleveland found Washington pitchers easy today and the Indians took a double-header, 10 to 2 and 6 to 0. Uhle held the Senators in check in the first game and Shaute shut them out with four hits in the second. Scores:

First game:

CLEVELAND	AB	R	H	O	A	WASHINGTON	AB	R	H	O	A
Jamieson,lf	6	3	1	1	0	McNeely,lf	4	0	1	3	0
Spurg'n,3b	5	0	2	1	3	Stewart,3b	4	1	2	1	2
Speaker,cf	4	2	1	3	0	Rice,cf	4	0	2	2	0
Burns,1b	5	2	2	10	1	Myers,ss	4	0	1	2	3
L. Sewell,c	5	1	2	5	0	Goslin,rf	4	0	0	3	0
Summa,rf	4	0	1	4	1	Judge,1b	4	0	2	9	0
J. Sew'll,ss	4	0	1	1	4	Rigney,2b	4	0	0	1	2
Lutzke,2b	5	1	1	1	0	Tate,c	4	0	1	3	0
Uhle,p	3	0	1	2	2	Ruether,p	3	0	1	0	0
						Crowder,p	0	0	0	0	0
						J.Harris,x	1	0	0	0	0
Totals	44	10	16	27	9	Totals	36	1	9	27	8

x—Batted for Crowder in 9th.

SCORE BY INNINGS

Cleveland	0	0	0	0	0	0	2	0	0	8	10
Washington	0	0	1	0	0	0	0	0	1	0	2

SUMMARY

Errors—Sturgeon, Myer, 2. Bluege. Two-base hits—Myer, 2; Stewart, Burns. Sacrifice hits—Summa, Sturgeon. Left on bases—Cleveland, 11; Washington, 6. Bases on balls—Off Ruether, 2. Struck out—by Uhle, 2; Ruether, 1. Hits—off Ruether, 14 in 8; off Crowder, 2 in 1. Hit by pitcher—by Uhle, McNeely. Losing pitcher—Ruether. Umpires—Geisel, Moriarty and Dinneen. Time—1:35.

Second game:

CLEVELAND	AB	R	H	O	A	WASHINGTON	AB	R	H	O	A
Jamieson,lf	4	0	0	2	0	McNeely,lf	4	0	0	4	0
Sturgeon,rf	3	1	2	3	0	S.Harris,2b	3	0	0	0	0
Speaker,cf	3	0	1	2	0	Rice,cf	4	0	1	2	0
Burns,1b	3	0	1	9	0	Harris,1b	4	0	1	11	1
J.Sewell,ss	3	1	2	1	3	Goslin,rf	4	0	1	2	0
Ramsey,c	3	1	1	5	0	Peck,ss	4	0	0	2	3
L.Sewell,c	3	0	0	6	2	Ilsley,3b	4	0	0	2	2
Leitke,3b	3	2	1	1	2	Tate,c	2	0	0	3	0
Shaute,p	3	1	1	0	2	Cowelesk'e,p	2	0	0	0	2
						Marberry,p	0	0	0	0	0
						Stewart,x	1	0	0	0	0
Totals	29	6	9	35	11	Totals	32	0	4	27	8

One out when winning run scored.
x—Batted for Williams in 7th.
xx—Batted for Mealy in 8th.

SCORE BY INNINGS

Hollywood	1	0	0	0	0	1	1	0	0	3
Base hits	1	1	0	0	0	1	1	0	0	4
San Francisco	0	0	0	0	0	0	0	0	0	0
Base hits	1	0	1	0	0	1	2	4	5	11

SUMMARY

Errors—Gooch, Baker. Innings pitched — By Williams, 7; Mealy, 1; Singleton, 8. Credit victory to Geary. Charge defeat to Fullerton. At bat—Off Williams, 31; Mealy, 7; Singleton, 36. Hits batted—Off Williams, 8; Mealy, 1; Singleton, 9. Runs scored—Off Williams, 2; Mealy, 1; Singleton, 3. Runs responsible for—Williams, 1; Mealy, 1; Singleton, 2. Fullerton, 1. Struck out—By Williams, 4; Singleton, 2. Bases on balls—Off Williams, 4; Singleton, 4; Fullerton, 1. Hit by pitched ball—Goslin, by Williams. Wild pitch—Singleton. Stolen base—Gooch. Two-base hits—Sheehan, Suhr, Averill. Sacrifice hits—O'Doul, Mulligan, Singleton. Runs batted in—Zoellers, Lee, Suhr, 2; Baker, 2. Double play—Kerr to Lee to Sheehan. Time of game—2h. 15m. Umpires—Goes and Davis.

HOLLYWOOD	AB	R	H	O	A	SAN FRANCISCO	AB	R	H	O	A
Fred'k,rf	4	0	1	3	0	Brower,lf	4	1	2	1	0
Gooch,2b	4	0	0	2	3	Mull'n,3b	4	0	1	2	2
O'Doul,rf	4	0	2	3	0	Averill,cf	4	0	1	2	0
Zoellers,lf	3	0	0	2	0	Kelley,rf	3	0	0	2	0
Sheehan,1b	4	0	1	12	0	Suhr,2b	4	0	0	2	4
Kerr,2b	4	0	1	2	3	Caudill,1b	3	1	1	14	0
Lee,ss	3	0	0	0	3	Baker,ss	3	1	1	4	2
Peters,c	3	0	0	2	1	Varnas,c	3	0	1	3	1
Mealy,p	0	0	0	0	0	Mitchell,p	3	0	0	1	3
Vitt,x	1	0	0	0	0						
Totals	32	0	7	24	12	Totals	29	2	6	27	15

x—Batted for Zoellers in 9th.

SCORE BY INNINGS

Hollywood	0	0	0	0	0	0	0	0	0	0
Base hits	1	1	2	0	1	0	1	0	0	6
San Francisco	0	0	0	0	0	0	0	1	1	2
Base hits	2	2	1	0	0	1	0	0	0	6

SUMMARY

Runs responsible for—McCabe, 2. Struck out—by Mitchell, 3; McCabe, 1. Bases on balls—Off McCabe, 1. Home runs—Brower. Two-base hits—Baker. Sacrifice hits—Kerr, Baker, Mulligan. Double plays—McCabe to Peters to Sheehan. Time of game—1:23. Umpires—Davis and Goes.

HURLS NO-HIT GAME

Harry Davis, working on the mound for the Belvedere A. C., shut out the Santa Monica Cubs at Griffith Park yesterday afternoon without a hit. He fanned fifteen and walked two. He also crashed out a homer, a triple and a double in four attempts. Score:

SANTA MONICA CUBS	AB	R	H	O	A	BELVEDERE A.C.	AB	R	H	O	A
Prosen,c	4	0	0	11	0	Katarson,rf	5	4	4	2	0
Pancho,ss	3	0	0	1	7	Barnett,ss	4	2	2	2	3
6.Th'm'n,1b	3	0	0	7	0	Davis,p	4	2	3	2	7
Berk,p	3	0	0	0	2	Swede,2b	4	0	1	0	1
Brotheart,lf	4	0	0	1	0	Bert,c	4	0	0	4	1
Petro,rf	4	0	0	0	0	Theriot,1b	3	2	1	7	0
D.Th'm'n,2b	4	0	0	2	4	Eddo,lf	3	2	1	2	0
Jiminez,rf	4	0	0	0	0	Nash,rf	4	0	0	0	0
McKay,3b	3	0	0	1	1	Willis,3b	3	2	1	0	2
Totals	32	0	0	24	7	Totals	41	22	18	27	6

SCORE BY INNINGS

Santa Monica	0	0	0	0	0	0	0	0	0	0
Base hits	0	0	0	0	0	0	0	0	0	0
Belvedere	7	0	2	6	2	0	3	0	2	22
Base hits	4	0	2	0	1	2	3	0	2	15

READY FOR THE GONG

Mushy Callahan, shown below, is all set for tomorrow's fight with Baby Joe Gans at the Vernon Coliseum. Mushy has been displaying no little knockout power in his training skirmishes and is confident he will defeat the sensational negro battler.

GANS, CALLAHAN CONFIDENT

Two Lightweights in Vernon Arena Main Event Tomorrow Night Eager for Test

If self-confidence wins boxing contests Mushy Callahan and Baby Joe Gans will fight a terrific draw at Vernon tomorrow night. Callahan believes he will stop Gans. Gans thinks he will stop Callahan.

The bout, which has been the most widely talked of anything billed here in months, is expected to net a gate of over $20,000.

The Vernon management reports one of the heaviest advance sales it has had since Joe Benjamin and Ace Hudkins battled.

Joe Schlocker

The fact that one of the contestants is colored and the other Jewish has instilled a keen rivalry into the meeting that doesn't exist in most fights.

Callahan is deserving of no little praise for stepping out and offering to box a colored fighter of Gans's caliber. Hudkins wouldn't take Gans. Neither would O'Brien.

Should Gans beat Callahan, then Hudkins and O'Brien would have to erase the color line. If Gans takes Mushy, he is the next champion of the world, barring accidents, pestilence or storm, according to the opinions of best boxing critics.

Two fighters were never in better trim for a match than Mushy and Baby Joe. Both completed their training yesterday with light, fast boxing. Today they will do but light exercises in the gymnasium.

The betting still favors Callahan, 10 to 8 and 7 to 5. But there is plenty of Gans money at that price. Before they go in the ring the Gans backers from the oil districts are expected to force down the odds to even money.

Gans has had a remarkable rise to the top. Just prior to his signing up with Larney Lichenstein, a part owner of his contract with Cherokee Tom, Gans had twenty-two fights in twenty-one weeks.

The colored boy scored eighteen knockouts in the twenty-two and won the other four. His opponents were not of the Callahan stripe of headliners, but they were the toughest second-row guys who do not get a chance, but are always dangerous.

The semi-wind-up features Joe Schlocker and Fresno Mack. This bout is for six rounds. It will hardly go that far. Both are one-punch style fighters. Mack is the boy who was floored by Lloyd Kelly one round and came back the next and knocked K. K. Klein.

Young McGovern and Manuel Mayo box the special event. McGovern recently fought Gans a very good fight in which Bay Joe won the hand.

Two young fellows who will be heard from inside six months—Benny Miller and Al Neff—clash in a feature four. Miller looks like he would be another Callahan in a year and Neff is a second Ace Hudkins. The other four is Chappie Cruz vs. Tommy Palacio.

SEALS WALLOP SHEIKS TWICE

(Continued From Eleventh Page)

field handling themselves like veterans.

The Seals had a fine set-up to score some runs in the first inning when they got the bases full with only one out. But Suhr hit to McCabe and a double play followed, Peters acting as the pivot man.

Despite the fact that they had engaged in a rough-and-tumble fight with Umpire Goes Saturday afternoon, Manager Vitt and Catcher Peters of the Hollywood team took part in the afternoon game. They had received no notice of suspension. Umpire Goes says he wired President Williams the facts in the case and he fully expected to get word yesterday that the players were suspended.

No doubt they will be fined and set down, and it will probably be plaster on them when they get home. There were no outbreaks today. A large crowd saw both games and cheered the Seals for their game, uphill fight in the morning and encouraged them in the afternoon. Scores:

Morning game:

HOLLYWOOD	AB	R	H	O	A	SAN FRANCISCO	AB	R	H	O	A
Freder'k,rf	3	1	1	4	0	Brower,lf	5	0	1	2	1
Gooch,3b	4	1	1	1	2	Muller'n,3b	3	0	1	1	2
O'Doul,rf

...mstrong Defeats McNamara, 7 and 6, for Invitational Golf Honors at Los Angeles

...DWICK VETERAN CRACKS PAR TO TRIM YOUNGSTER

...d Forve, Jr., and Mrs. Campbell Score 78 to Win Fine Mixed Foursome Event

BY WILL WISE

E. S. (Scotty) Armstrong of Midwick, southern and State ... golf champion of 1912 and 1915, since continuing as ... the most dangerous match players in California, breezed ... the major portion of a scheduled thirty-six-hole match ... north course at Beverly yesterday, to defeat William ..., of Long Beach, 7 and 6, for invitational honors in ... tourney of the Los Angeles Country Club.

Armstrong, ... championship ... the early varies, Armstrong, ... own par, had picked up ... one hole and added two more for a three-point margin coming home. After lunch yesterday's victor, keeping every shot down the center of a whole flock of immaculate fairways, dropped pars consistently and headed the Long Beach visitor on the twelfth green, the third-... match. ... a tall, slender young-... Long Beach, after scoring ... well in the qualifying ... step by step to the ... fast tiptoe flight ... a burst of beautiful ... from behind to defeat ... Bullock-Webster, northern ..., on the nineteenth ... In his match with ... yesterday the virtually ... great opportunity to ... style of one of the most ... players in the West.

... defeated Maurie ... in his first southern ... in 1912 and after winning ... event the same ... and again ... the championship ... win the same events ... 1913. He will be one of ... challengers in the golf ... next for the State ... be vested by George ... at El Monte next ...

Bill Tufts, who more than ... years ago gazed pensively ... of rambling waste—ex... ago, before chewing ... of a discarded to... and calling it a golf cup ... gave birth to two ideas ... live just as long in local ... green annals as the hir... has helped lay out here ... ago. The first, the sys... ... the low net tro... been discussed at some ... It is the greatest improve... local tournament golf for ... The second was the ... added foursome tourney ... the invitational yester...

... grand event, the first similar ... are to be played over the ... course at Los Angeles, and ... has ever scheduled in con... with the annual invitational. ... is the crowning feature to ... of real golf. As a result— ... handicap visitors from all ... of Southland floundered ... the last of golf. Phil ... and Mrs. W. W. Campbell, ... Los Angeles, had little diffi... ... a 79, just eight strokes ... par of the field for low ...

... Miss Doreen Kava... the Beverly star ... beautiful game. Both ... entranced with their ... and naturally the ... up yesterday will ... a mixed course record ... time to come.

... entire week the affi... of both Joe Norwood, club ... and Harry McNamara was very ... worthy of more ... to be said about it— ... Norwood is one of the ... tourney directors in ... and Harry McNamara ... close second. Joe has ... figure during the ... at Del Monte for ... will be absent this ... that is going to be re... ... more than 400 play... to participate.

... more than thirty ... the mixed event yester... Norwood started to ... that, as a whole, ... disappointing, many of the ... the event neglecting ... to ... R. K. (Buster) ... of Los Angeles and Mrs. W. ... of Lakeside scored an 86 ... low gross, while I. A. ... and Mrs. Paul Jones of ... up in 89-10-79 for ...

No Way ... Wear

The New

Pennsylvania Balloons

The tread gives full ... contact from one ... edge to the other.

That's why there is ... total absence of ... wavy, uneven, irregular ... wear.

This, with the ... dependable construction ... six plies and no reclaim... rubber—means traction ... safety and mileage.

Quality—A Pennsylvania ... Product.

Prices—Make a Comparison ... It Will Save You More.

Madden & Conroy

"Million Dollar Products"

1349 South Hope St.

Western 4721

Glendale Team Cops Elk Play at San Pedro

In the Elks' Club tournament held yesterday at the San Pedro Golf and Country Club course, the Glendale Elks' team won a leg on the Country Club Magazine trophy with an aggregate low gross of 328, J. S. Hayward, 78; W. D. Hepburn, 78; F. P. Davis, 84, and C. Bowerman, 88. The Pasadena team won low net and a leg on the Urban Country Club trophy. J. N. Earnfight, 97-16-81; S. A. Shepp, 86-18-68; A. T. Williams, 88-16-72, and A. M. Pierce, 88-14-74, total, 359-64-93 net.

In the qualifying round for the Elks' flight, J. S. Hayward won low net 0-to-12 class 78-8-70, and D. W. Hepburn won low gross, 78-8-70. In the 13-to-18 class S. A. Shepp won low gross 86-18-68 and A. T. Williams won low net 88-16-72. In the 19-and-up class, L. A. McMullen won low gross, 95-20-75, and H. J. Siemers won low net, 95-30-65.

Pairings for the Elks' flight are as follows:

Paul Whittier, 20, vs. H. B. Benton, 12.
Fred Usher, 14, vs. Harry Guard, 15.
Guy Hanson, 8, vs. W. Dalzell, 19.
V. H. Koenig, 20, vs. H. W. Driggs, 20.
W. B. Koehler, 16, vs. W. A. Bremer, 16.

One match is to be played each week at handicap, players to communicate with each other and arrange their own time and at whatever course agreeable to both. Matches must be played each week otherwise default. There are eighty-eight entries today. The winner of this tournament or flight secures a leg on the championship J. J. Doyle cup. Guy Hanson won a leg on the Roy R. Meads trophy with low gross and H. W. Driggs won a leg on the Warner Brothers' trophy with low net.

CUBS BEAT TEMPLE TOWN

Hubbard's Cubs won from Temple Town yesterday by a score of 4 to 3. The game was marred by an injury suffered by Second Baseman Chuck Blank. Kelley pitched a masterful game for the winners, while Fleiger starred for the losers.

HUBBARD'S CUBS	AB	R	H	O	A
Daley,rf	5	2	1	1	0
Sident'n,lf	5	1	1	1	0
Devaney,3b	5	1	4	0	2
McKee'y,c	5	0	1	14	1
C.Sch'r,ss	5	0	1	1	4
Kelley,p	3	0	0	1	0
Blank,2b	4	0	0	2	3
Powers,1b	4	0	0	8	0
Nolan,rf	4	0	0	0	0
J.Sch'r,p	1	0	0	0	0
Peder'n,3b	2	0	0	0	2
Totals	41	4	11	27	8

TEMPLE TOWN	AB	R	H	O	A
Harris'n,1b	4	1	1	9	0
Clark,3b	4	0	0	2	2
Houser,rf	3	0	0	1	0
Fleiger,p	4	0	2	0	4
L'Strange,lf	4	0	1	1	0
Deans,c	4	0	0	11	1
Hartley,2b	4	0	1	2	3
Durkin,rf	4	2	1	1	0
Lorns'n,cf	3	0	1	3	0
Totals	35	3	5	27	5

SCORE BY INNINGS

Hubbard's Cubs	2	0	0	0	1	0	0	1	0	—4
Base hits	3	0	2	0	1	2	1	2	0	—11
Temple Town	0	0	1	0	1	0	0	1	0	—3
Base hits	4	0	2	0	0	2	1	0	0	—5

WHITE MYSTERY WINS

The White Mystery defeated Santa Monica on the latter's field yesterday by a score of 15 to 3. Legier drove in five runs with two triples. Bookland pitched steady ball, fanning ten and allowing but one pass.

WHITE MYSTERY	AB	R	H	O	A
Bruggs,2b	4	2	2	1	0
M'Alpine,3b	5	2	3	0	0
Northiser,ss	4	2	1	0	3
Cowan,rf	5	3	3	3	0
Valencia,1b	3	2	2	9	0
Gillespie,lf	5	1	3	3	0
Legue,lf	5	1	3	1	0
Gazetz,c	4	1	2	10	2
Buckland,p	5	2	2	0	2
Reitz,2b	0	0	0	0	0
Kiely'd,1b	0	0	0	0	0
Hay,lf	0	0	0	0	0
Totals	42	15	21	27	7

SANTA MONICA	AB	R	H	O	A
Berry,ss	4	0	0	2	4
Kibble,lf	4	0	0	1	0
Smith,2b	4	0	1	2	3
James,rf	4	1	1	2	0
Hinderer,cf	4	1	2	1	0
Brown,1b	4	0	1	9	0
Lowene,c	3	1	0	10	4
Thom'n,3b	3	0	1	1	2
Simpson,p	3	0	0	0	1
Totals	31	3	6	27	11

SCORE BY INNINGS

White Mystery	0	1	1	0	0	1	1	8	4	—15
Base hits	1	1	2	1	1	2	1	6	6	—21
Santa Monica	0	0	0	0	0	0	0	3	0	—3
Base hits	0	0	0	0	1	1	1	3	0	—6

M'GRAW GIVES FRISCH GATE

(Continued From Eleventh Page)

of the series with the Cardinals, will probably rejoin the club in Pittsburgh on Thursday if he is physically able to do so.

The former Fordham star arrived home from St. Louis today and immediately went to his home in Perry avenue, the Bronx. Shortly after he was ordered to bed by his family physician and told that he would have to remain there for two or three days. He is suffering with a heavy cold and is in a run-down condition.

THIS WEEK'S FIGHT CARD

TUESDAY

Vernon: Baby Joe Gans vs. Mushy Callahan, main event, ten rounds; Joe Schlicker vs. Freddie Mack, semi-windup, six rounds; Manuel Pinto vs. Young McKeown, six rounds; Al Neff vs. Benny Miller, four rounds; Chapple Cruz vs. Mickey Erno, four rounds.

Culver City: Joe Cardoza vs. Mike O'Connor, main event, six rounds. Billy Blake vs. Young Chico, semi-windup, six rounds. Chuck Burden vs. Joe Lopez, four rounds. Sandy Garrison vs. Henry Cardoza, four rounds. Paul Montelino vs. Avelino Arciega, four rounds. Joe Holquin vs. Lou Busani, four rounds.

WEDNESDAY

El Rio: Johnny Dougherty vs. Lee Mitchell, main event, eight rounds. Battling Taco vs. Battling Frail, semi-windup, six rounds. Manuel Quintero vs. Jack Hester, six rounds; Richie Agnaro vs. Bert McClain, four rounds. Bobby Payne vs. Joe Holquin, four rounds.

THURSDAY

Pasadena: Don Kennedy vs. Georgie Lopez, main event, six rounds. Young Lancho vs. Joe Carter, semi-windup, six rounds. Rusty Lling vs. Dick Green, six rounds. Billy House vs. Eddie Hoover, four rounds. Brother Phillips vs. Al Dardi, four rounds.

Hollywood Legion Stadium BOXING

FORM CHINESE LEAGUE

The first Chinese baseball league has been formed at Shanghai by seventeen schools and institutions.

SOLVES PESEK'S ART?

Joe Stecher, world's champion wrestler shows how to break a double wrist-lock. The mat king has perfected a system by which he declares he can break the challenger's pet hold with a crotch lift or by simply lifting his man up. But Pesek may wrap his leg around the champ to prevent this form of defense. Whether or not it will work can only be determined after tomorrow night's titular event at the Olympic Auditorium.

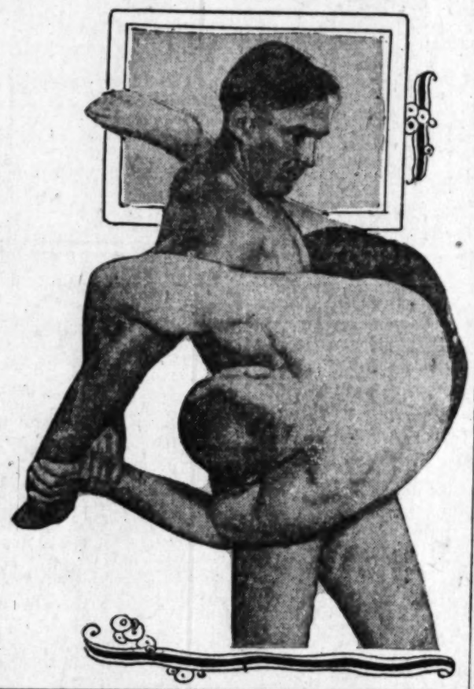

PESEK CLAIMS HE WILL BEAT STECHER AT HIS OWN GAME

John Pesek, the "Tigerman," is preparing to turn the tables on Joe Stecher, the world's heavyweight champion Wednesday night in their wrestling match at the Olympic Auditorium.

JOHN PESEK

Pesek expects to beat Stecher with exactly the same form of attack that has won for the same Stecher over more than 1000 wrestlers during his career.

Stecher's best weapons are his legs. The body scissors is his reliance.

Pesek, from his training camp, announces that his own legs will prove the downfall of Stecher. Stanley Pinta, who has been training the "Tiger," declared after yesterday's workout that Pesek will show the fans the fastest limbs ever exhibited in a wrestling match.

"Pesek is faster than ever," said Pinta. "He is trained down to 186 pounds, two pounds lower than usual. I worked with him today and then went and watched Stecher. I think Pesek's legs are even more dangerous than those of the scissors king."

"Pesek can use his better. Stecher won't be able to spring the body scissors on him. He is too fast, and elusive. While Stecher has only the scissors with his legs, Pesek uses his legs like arms and his feet like hands and can clamp on practically any hold with his legs another heavyweight gets with his arms."

"Pesek is the first wrestler in history," continued the "Tiger's" trainer, "who can secure a full Nelson with his legs. His figure four and double-wrist lock and head scissors is also a grip which I do not believe Stecher will be able to withstand."

Local wrestling critics seem to be unanimous in the opinion that Wednesday night's titular match will be the most scientific ever staged in the West and possibly in history.

And, as two of the greatest exponents of leg holds in the game are meeting, a clever and interesting duel between them in that respect is expected.

Pesek's best bet will be his double-wrist lock which he believes will offset the champion's body scissors. Nick Lutze, who has met both men, says that Pesek's wrist hold is more painful and harder to break than Stecher's body scissors.

ROWDY CAPTURES REGATTA

PORT WASHINGTON (N. Y.) Aug. 22. (AP)—Rowdy, owned by Carl Fisher and driven by Victor Kliesrath, today won the Dodge memorial trophy race, closing feature of the gold cup regatta on Manhasset Bay, by winning four successive twelve-mile heats from Caleb S. Bragg's Rascal.

Miss Columbia, the only other finisher in a field of six contenders, was third.

A spectacular spill in which Baby Water Car, Detroit boat, overturned while going at full speed in the second heat, resulted in a leg injury to the mechanic, John Starost of Indianapolis, who was taken to a hospital.

Wade Morton of Detroit, the driver, suffered two broken ribs.

Danish Heavy to Make Debut Next Thursday

NEW YORK, Aug. 22. (AP)—Among the outstanding boxing performances carded for the week in the metropolitan area will be the initial American appearance of Harry Person, Danish heavyweight champion, in a ten-round feature bout with Johnny Risko of Cleveland at Madison Square Garden next Thursday night.

Babe Herman, former Californian, has a ten-round engagement scheduled with Petie Mack of New York at the Queensboro Stadium Tuesday night.

Ace Hudkins of Nebraska and Phil McGraw of Detroit, two seekers of the lightweight title, meet at Coney Island Friday night in a bout postponed twice by rain.

MARANVILLE MAKES WAY FOR YOUNGSTERS

CHICAGO, Aug. 22. (AP)—The release of "Rabbit" Maranville was a direct move of Wilbert Robinson, said the president-manager today, toward a youthful majority on the Brooklyn roster next year.

Maranville's unconditional release yesterday was unfortunate but necessary "to make room for the young fellows coming up," Robinson said.

Sketching his rejuvenation plans, the Brooklyn boss made vigorous protest against three-year contracts and declared emphatically that "there'll be no more of those contracts in our club."

ROMANO AFTER LEWIS

The latest entry into the heavyweight mat jamboree in California is Mike Romano, holder of the Italian championship, who will jump off a train here tomorrow afternoon with the avowed purpose of forcing Ed "Strangler" Lewis into a match.

Romano held Lewis to a two-hour draw in Chicago last spring and claims that this contest merits recognition when talk of a title combat is in the air.

The big Italian wired John De Palma Saturday of his efforts to make Lewis wrestle it out in Los Angeles and DePalma will meet with Billy Sandow, manager of Lewis, today in an effort to close the match for his August 31 show, when he will stage a triple main event card.

Wayne Munn is due in Los Angeles Wednesday to prepare for his match at Vernon on the same date and his opponent will be named by De Palma this afternoon. Tentative arrangements have been made for Howard Cantonwine, Iowa sensation, to meet the big Nebraskan.

Expect Kneally to Bust Marks in Banning Race

With the Legion Speedway in Banning pronounced by experts as one of the greatest in the country records are certain to be smashed at the speed program to be staged there on Labor Day.

Mel Kneally, who won the three feature races at Banning July 5, and who also broke the world's record when he circled the track in twenty-seven and four fifths seconds, was the first entry. He is quite a favorite among speed fans and he is to drive the famous Hooker "99" special car that carried him to a new record.

Kneally is just a boy 19 years old but he has the making of a champion. His home is in Miami, Fla., and from his first appearance at Ascot last year until his last appearance at Banning he has done nothing but smash all existing records from one to five miles.

He will have to drive his greatest race this time for pilots like Speed Hinckley in his Rajo "46," Bill Bundy, Dale Spence and Cliff Wilson are also entered in the events.

ASTEROID VICTOR IN FRENCH TURF EVENT

DEAUVILLE (France) Aug. 22. (AP) R. B. Strassburger's Asteroid won the Deauville Grand Prix race today. The purse, worth 263,000 francs to the winner, is the biggest stake offered at seaside tracks. Sangfroid was second and Sebecour third.

MACHREE COPS YACHT CLASSIC

Alert III Finishes Second in San Francisco Race

Pirate Takes Third Honors of Day Off Bay City

Southland Champion Craft in Cup Drive Today

(Continued From Eleventh Page)

more last places than any other on the bay trailed astern.

Hart Weaver, who sailed a brilliant race to bring the Rascal home first, was out at the beginning when he failed to observe a rule of the road and forced Tommy Lee's Pirate to come about. The two it's were working offshore with the Rascal on the port tack. Instead of coming about, when the Pirate signalled that she was about to about to pass, the Rascal refused to tack and forced the Pirate to come about thereby automatically disqualifying herself.

ACE PLAYS TRUMP

The Ace played her trump around the first buoy off Alcatraz and lost. Capt. Rousseau, who is noted for the close way he pinches his craft, attempted to establish an overlap on the Francesca, but failed, and drove his bow onto the Francesca's transom.

After fourteen miles of close racing, during which the Machree held a few seconds lead for thirteen miles, both the Rascal and Ace came up strongly on the run to beat her out. The Alert III and Pirate held fourth and fifth place all during the race, with the Francesca sixth, the Sir Tom seventh and Lady V last.

Before the steady breeze, the Rascal covered the fourteen miles in two hours, eight minutes, and twelve seconds. She crossed the line at 4:06:12. The Ace was thirty-three seconds astern and coming fast at the finish. Close astern and well grouped together came the Machree, Alert III and Pirate. It looked like the Alert's race for a while, but the Machree copped the windward berth and won by a few seconds.

EXCELLENT SHOWING

The showing made by the Alert against the Ace was excellent, and with a promise of a lighter breeze tomorrow, the Alert's chances of winning the challenge cup are good.

Disqualification has definitely put the Ace and Rascal out of the running. The Machree gets 8 points, Alert III, 7 points, and Pirate, 6 points, toward the coast championship.

L. E. "Ted" Geary's famous Sir Tom of the Seattle Yacht Club, was totally outclassed in the heavy weather and finished a full ten minutes behind the fleet. Geary was not at the stick, but it is doubtful whether he could have done any better with the 1925 Pacific Coast champion. A soft-weather sailor, the Sir Tom was swamped in breeze.

Fred Patricia's Ruby II won the Q class race in a walk. "Pat" wears a stovepipe chapeau when racing and his house flag carries a high silk hat on a white background. Although the Ruby is not much for looks and her skipper not the Ruby has a pile of silverware to her credit that is the envy of every yachtsman on the bay. The Ruby II crossed the line at 4:19:51, with the Mistic across second at 4:21:24. "Pat" kept the Ruby up all the way and was never in danger of losing her lead.

MAVIS TRIUMPHS

The Mavis of the Aeolean Yacht Club won the bird class race from a fleet of five starters, and the Ruby II captured the Q class race. Southern California was not represented in either race, as the boats are restricted almost entirely to the bay.

A marine parade along the water front at 12 o'clock this morning officially opened the regatta. Admiral James Griffith's Sueja III led a procession that stretched from the marine to the battle fleet anchorage and furnished the 15,000 yachtsmen and spectators that lined Marina Boulevard with an unequalled spectacle. One hundred and thirty-five craft participated in the parade.

Tomorrow's program, featured by the R sloop race, will bring Webb Wilson's star sloop Maia out to race for the star sloop championship. Five stars are entered from the San Francisco clubs and the Maia is the lone Southern California representative. With a reputation as a good boat in any weather, the Maia is being picked to take the series. Lionel and Harold Barneson's 151 hydroplanes, Janet and General, are scheduled for a race at 10 o'clock to start off the day. Schooners, yawls and ketches will race in the afternoon, with Don Lee's Invader of the California Yacht Club representing the Southland in Class A.

FEG MURRAY ON SEWELL BOYS

(Continued From Eleventh Page)

this writing is leading even Wright and Bancroft, with a percentage around .325, which happens to be his major league average for the previous six years. Joe got his chance in 1920 when Ray Chapman was killed by a pitched ball, and he jumped into the world series against Brooklyn with only three weeks of major league experience. Joe is a good fielder and thrower, as well as a good batter, and has that psychological something in his playing that helps carry his infield along with him.

Luke, who, like his older brother, was a football player of note at the University of Alabama, is the larger of the two and is now in his sixth season. Last year he batted only .232 in seventy-four games, and this year his stick work is not much better, but he is being worked more often. His home is in Titus, Ala., while Joe lives in Tuscaloosa. They are an interesting pair, these soft-speaking southerners. More power to them!

DEPOSED PLAYERS WISH PIRATES LUCK

PITTSBURGH (Pa.) Aug. 22. (AP)—Max Carey, claimed by Brooklyn after waivers had been asked by Pittsburgh Pirates, and Carson Bigbee and Babe Adams, given unconditional releases, "wish the Pirates all the success to be had and that they may finish on top."

This expression was contained in a statement issued by the three players who were removed from the club two weeks ago following charges they had sponsored a movement to have Assistant Manager Fred C. Clarke ousted from the players' bench.

OBSERVATIONS

BY THE INNOCENT BYSTANDER BILL HENRY

SOMEHOW or other we get a great kick out of Cap Streiinger and his wrestlers. Cap doesn't seem to appreciate the fact that the boys probably didn't expect to be taken seriously when they began plastering his office with certified checks. As far as Cap is concerned a challenge is a challenge and mere technicalities like the boys being signed up with rival promoters shouldn't be allowed to interfere with their oft expressed desire to get together. Anyhow, Cap decided to find out whether the boys really meant it or not and as a result will try to get them together today. If they try to hedge and back out they might find themselves out a few thousand bucks apiece.

* * *

When Bunny Ryan faces Molla Mallory this afternoon for the national championship she'll have all good Californians pulling for her, not only because she is a Santa Monica resident but because she's a good sport and a fine tennis player and has had the deuce of her own luck in being beaten for the world's highest tennis titles. It would be a fine thing if she should win the championship after these years of striving and she certainly will be a heavy favorite as her game is better than Mrs. Mallory's and her record much more impressive.

* * *

If the Los Angeles team in the professional football league has a press agent that knows his stuff we wouldn't be one bit surprised to see Brick Muller's outfit outdraw, as well as outplay, the team headed by Red Grange. Muller has never played in the East with the exception of a single game, but his reputation is firmly founded and he ought to be one of the really great stars of professional football. Our own guess is that Muller and George Wilson will be bigger individual attractions than Grange for their strength lies in their ability to deliver the goods on offense and defense all the time.

* * *

The great question of whether better pugilists are produced in Jerusalem or Ethiopia will be settled, to a degree tomorrow night when Mushy Callahan and Baby Joe Gans tangle at Vernon. Partisans of both pugilists have been working themselves into a lather for something like a month now telling what each one is going to do to the other and if the fighters live up to the reputations their followers have been giving them we'd suggest taking bids from the undertakers right now. From all accounts the populace hasn't been so worked up over any thing since the time Hap O'Connor claimed he found a clam in some chowder at a cafeteria some years ago.

SHERMAN VANQUISHED

Scott's four hits, including a double, were helpful in a 7-to-5 victory scored by the Buick Autos over Sherman yesterday. Harriss and Carrillo each smacked out three out of four. Score:

BUICK AUTOS	AB	R	H	O	A
Carrillo,lb	4	1	3	7	0
Salazar,lb	2	1	0	0	2
Goodman,ss	3	1	1	3	2
Scott,2b	5	1	4	3	2
Young,lf	5	2	1	3	0
Della'zzo,rf	5	0	1	3	1
Wise,lf	4	0	1	1	0
Harris,c	4	0	3	6	0
Warren,p	4	1	0	1	1
McDon'ld,rf	1	0	0	0	0
Totals	41	7	14	27	9

SHERMAN	AB	R	H	O	A
Dang'ty,3b	5	1	1	2	4
Shaver,c	4	0	2	10	0
Pette,1b	4	0	2	9	0
Lerro,rf	4	1	2	3	0
Myers,lf	4	1	0	0	0
Williams,ss	4	0	0	1	3
Webber,2b	4	1	1	0	1
Crowder,p	4	1	1	0	1
Buck,cf	4	0	1	2	1
Totals	37	5	8	27	13

SCORE BY INNINGS

Buick Autos	0	0	0	1	1	2	1	0	3	—7
Base hits	1	0	1	2	2	1	2	3	2	—14
Sherman	0	1	1	0	2	0	0	1	0	—5
Base hits	1	0	2	0	0	1	0	3	0	—6

CROWN CITY BEST

CROWN CITY	AB	R	H	O	A
Norton,2b	5	1	0	1	3
Brady,3b	5	2	0	1	2
Burns,ss	5	2	1	2	3
Lillis,1b,p	5	2	4	6	1
Sweeter,c	5	1	1	5	0
Tertzian,cf	4	0	1	3	0
N.Wag'r,lf	4	0	1	2	0
A.Wag'r,rf	4	0	1	0	0
Jury'k,p,1b	4	0	0	4	0
Totals	42	9	10	27	9

VERNON HIGHWAY	AB	R	H	O	A
Whitmer,2b	5	1	2	1	2
Naum,ss	4	1	0	0	2
Meere,cf	4	1	0	2	0
Norris,rf	4	0	0	3	0
Hall,c	3	0	0	8	0
Lahiere,3b	4	0	0	1	1
Olson,lf	4	1	0	1	0
Mitton,1b	4	1	1	9	0
Oswald,p	4	1	3	0	4
Totals	37	6	7	27	9

SCORE BY INNINGS

Crown City	0	1	0	0	0	0	0	3	0	—9
Base hits	0	2	3	0	1	0	0	3	1	—10
Vernon Highway	1	0	0	0	3	0	0	1	0	—6
Base hits	1	0	1	0	2	0	1	2	0	—7

HARVEY DOWNS OILERS

JULIAN PET. CORP.	AB	R	H	O	A
Holler,p	3	0	1	1	2
Radcliff,1b	3	0	0	11	0
Marlowe,c	3	0	0	9	0
Carlson,2b	4	0	1	1	4
Ander'n,2b	4	0	0	4	1
Johnson,ss	3	0	0	1	2
Blank,lf	4	1	0	1	0
Lucy,rf	4	0	0	0	0
Hoeft,cf	4	0	0	2	1
Woolley,3b	1	0	0	0	0
Totals	32	1	4	24	13

WHITTING-MEAD CO.	AB	R	H	O	A
Hall,1b	3	1	0	8	0
Howard,rf	3	1	1	1	0
Wilburn,ss	4	1	0	0	3
Woods'ff,cf	4	2	3	1	0
Gould,cf	2	0	1	1	0
Talbot,2b	4	1	2	2	3
Davison,2b	3	1	1	0	1
F.Cross,c	3	1	1	1	1
Harvey,p	3	0	0	0	3
J.Cross,2b	2	0	0	0	4
Totals	31	9	7	27	9

SCORE BY INNINGS

Julian Pet. Corp.	0	0	0	0	0	1	0	1	0	—1
Base hits	0	1	2	0	0	0	0	1	0	—4
Whitting-Mead Co.	4	0	0	0	3	1	0	1	0	—9
Base hits	3	1	0	0	2	2	0	0	4	—12

O'BRIEN TO SHOW WARES AT LEGION

Tommy Wants to Take On Callahan or Gans if He Beats Demsky

Tommy O'Brien is willing to accept a challenge from Mushy Callahan or Baby Joe Gans should Tommy beat Paul Demsky at the Hollywood American Legion Stadium Friday night.

There is keen interest in the Hollywood main event because it is the first time that an Australian lightweight of any class has ever tried his hand at winning laurels in the United States. Should Paul Demsky beat Tommy O'Brien he is going to challenge Sammy Mandell for a championship fight.

O'Brien is the outstanding lightweight on the Pacific Coast at present according to some of the noted fight authorities. His last start was a win over Tod Morgan, a world's champion. Mushy Callahan and Baby Gans are two fighters that O'Brien has never fought and he is serious when he states that he would like to meet one or both of them just as soon as some promoter will come to the front and stage the bout.

Tom Gallery is planning on leaving for the Dempsey-Tunney fight next month. While in New York he may arrange for a few lightweights to come to California to fight. Gallery may interest Tex Rickard in Paul Demsky should the Australian beat O'Brien.

NURSERY ORGANIZES NEW BASEBALL TEAM

Hoping to promote a league comprising all of the nurseries in this district, the E. H. Rust Nursery of South Pasadena recently organized an athletic association and will enter a baseball team in local sandlot circles in the immediate future. Les Marshall is to captain the squad with Justin T. McCarl as manager. The squad is angling for a Labor Day contest with another South Pasadena team.

BOXING

TUESDAY NIGHT

AUGUST 24TH

VERNON COLISEUM

COLORS & PATTERNS IN MEN'S UNDERWEAR

"Hendan SHORTS"

Not a Typographical Error...but a New Broadway Brevity

HENDAN *Shorts*, fully as smart, quite as swagger, and with that same thoroughbred quality as Hendan *Shirts*. You'll be wearing Shorts, of course... almost everybody is. You'll find the colors and patterns you like in Hendan Shorts. $1.00 or $1.50 the Garment. Mostly in fancy Broadcloth and Madras.

HENDAN SHORTS are made over a perfect-fitting pattern... curved over the hips and with straight sides at the waist-band. Wide, short legs... adjustable side tapes, *covered fly fronts*, finished with excellent quality of pearl buttons. Usually worn with knitted Athletic Shirt.

At your favorite men's store

HENDAN SHORTS

BROWNSTEIN-LOUIS COMPANY, MAKERS, *Los Angeles*

QUAKER STATE OIL

100% PURE PENNSYLVANIA OIL

THE ORIGINAL CERTIFIED PENNSYLVANIA OIL

CHEERFUL CHAFF

BY TIMES READERS

WRITE FOR THE "MOVIES" AND WIN CASH PRIZES

The Los Angeles Times produces a popular fun reel called "Cheerful Chaff," consisting of the twelve best jokes submitted weekly by readers. Twelve $1 prizes are awarded each week, the names and addresses of winners, together with the winning jokes, appearing on the screen.

Everyone is invited to send in jokes. No formal letter is necessary. Just jot down your jokes, as many as you wish, sign your name and address, and mail to "Cheerful Chaff Editor," Los Angeles Times. Jokes for the screen must not exceed thirty words.

Meritorious jokes too long or otherwise not adapted for screen use, are accorded a place of honor on The Times' comic page, receiving a souvenir of acknowledgment.

THEATERS SHOWING "CHEERFUL CHAFF"

FIGUEROA (first run) Figueroa at Santa Barbara.
APOLLO, Hollywood.
CALIFORNIA, Huntington Park.
DE LUXE, 630 S. Alvarado.
GRANADA, Hollywood.
HOLLYWAY, 1624 Sunset Blvd.
OLYMPUS, 3014 East First Street.
LINCOLN, Glendale.
ROOSEVELT, 5th and Fremont.
WILSHIRE, 327 S. Western.
CABRILLO, San Pedro, Cal.
"T. D. L." THEATERS, Pasadena.
REX, Bakersfield.
REGENT, Riverside, Cal.

"What's puzzling you, old man?"

"I'm wondering where all these pretty Venice bathing girls hide when they have their clothes on."

B. L. Rice, Route 2, Box 368, San Gabriel, Cal.

Uncle Cholly: Now, Elsie there is a monkey, the animal that looks the most like a man.

Elsie: Oh, pshaw! Why it doesn't look any more like a man than you, uncle.

Frank Normandy, 1520 Genesee street, Hollywood, Cal.

Bill: The bed's too short.

Joe: Well, then don't sleep so long, you poor sap.

Helena Briggs, Covina, Cal.

"Jim, I see that your mule has U.S. branded on him. I suppose he's an army mule and belonged to Uncle Sam."

"No, suh; dat U. S. don't mean nohin' 'bout no Uncle Sam; dat's jess a warnin'. It just stands for Un Safe."

Mrs. A. M. Withers, 811 Horne avenue, Sherman, Cal.

"What nation is most warlike?"

"Vaccination."

"Why?"

"Because it is always up in arms."

Mrs. A. M. Withers, 1311 Horne avenue, Sherman, Cal.

Minister: Dear brethren—and when I say brethren I mean the brethren to embrace the ladies."

Nora A. Woodbridge, 619 Long Beach Boulevard, Walnut Park Cal.

THE GUMPS

At The Barrier

By Sidney S.

GASOLINE ALLEY

It Was a Mean Trick

By [illegible]

Snapshots of a Child Writing a Letter

By Gluyas Williams

ELLA CINDERS

Only A Chauffeur

By Bill Conselman and Charlie P[illegible]

WINNIE WINKLE, THE BREADWINNER

Pa's Act Is a Flop

By Bra[illegible]

REG'LAR FELLERS

Copyright 1926, by the Bell Syndicate Inc. Trade Mark's Reg. U. S. Pat. Off.

A Bad Example for Other Workers

By Gene Byrnes

MOON MULLINS—

Emmy Has a Suspicious Character

By Wil[illegible]

HAROLD TEEN

Gentlemen Seem to Prefer 'Em

By Carl [illegible]

PRODUCING & REFINING

ERMOSA BEACH IL HOPES FADE

Well Abandoned in Field During Week

ling Operations Halted on Another

t, However, Seems Likely to Continue

ndment of one well, and the on of drilling in another were rincipal developments of the week in the districts around Beach, Manhattan Beach, mosa and Lawndale, which is of the busiest wildcatting sec- of Southern California.

Y. Johnson who abandoned his on the Martin lease several ago and then began drilling has again announced his in- of quitting. Johnson had showings at 3925 feet, which to materialize because of wa- trouble, and it was then that ded to quit. Since resuming is has gone to 5311 feet with- ing anything more encourag- than he had at 3925 feet. He is gging the hole, and will dis- the derrick, it is reported.

Julian Petroleum Corporation's on Trust well stopped drilling feet, and is beginning to plug . This well picked up an oil at 4903 feet, and between that and the present bottom of hole penetrated about forty feet mation which appeared to be ring, but it was so inter- with gray sand, apparently wa- ring, that it is regarded as ble that any successful pro- can be attained. A test will n in the next few days.

ever, it is said that on the h of the showings in this well, lian interests will drill anoth- the event that the test is un- ful. Indications are, it is that the Heilman Trust No. 1 the edge of a structure, and a well in another location might better luck.

e Winwell oil Company's project Lawndale, which is believed to the opposite end of the same e as the Julian well, has been for a week or ten days. This has had more than its share bad luck, although it has had said to be the best found er well in this area.

hole is reported to be in such echanical condition at the t time, that it is regarded as ite impossible to set a definite from it, and it all probabilities be necessary to drill another before any real idea of the pos- ties of the area can be ob-

Bardsen well, formerly the ttan-Pacific No. 1, is again re- ed, after an unsuccessful water

NCH NAVY HAS TWO CARS

French navy is in a bad way it comes to means of trans- tion on land. When the Sultan rocco landed recently at Toulon iderable time elapsed before a was produced to take the dis- guished visitor from the dock of naval prefecture.

plain truth is that the navy s exactly two motor cars. One, nch make, is smart enough in ance, but entirely too small; other, though considerably more dious, is very ancient and of an manufacture.

rthless, it was in the German that Moulay Youssef took his first on French soil.—[Le Figaro.

Public Service Co. of Colo.

5% Gold Debentures, Due May 1, 1946

The Company, without competition, supplies electricity for light, heat and power to Denver.

Price 99, yielding over 6%

Details on request.

Howard G. Rath Company

Established 1910
INVESTMENT SECURITIES
Members L. A. Stock Exchange
617 South Hill Bldg., Los Angeles
Telephone TRinity 0448

Trained Brokers

with Nation-wide Facilities for Trading and Information—

AT YOUR SERVICE.

Stock Department
Banks, Huntley & Co.
Members Los Angeles Stock Exchange
1212 Stock Exchange Bldg.
PHONE METROPOLITAN 4300

A. M. Clifford
Investment Counselor and Financial Analyst
Serves as an adviser upon Bond or Stock Investments.
"No Securities to Sell"
Bulletin describing Services mailed upon request
Stock Exchange Building Los Angeles

OIL AND MINING

PRODUCING & REFINING

IN THE EARTH

...OSA BEACH ...HOPES FADE

...ll Abandoned in Field ...During Week

... Operations Halted ... Another

...owever, Seems Likely ... Continue

...ure of one well, and the ...of drilling in another were ...l developments of the ...k in the district around ...ach, Manhattan Beach, ...ne and Lawndale, which is ...e busiest wildcatting sec... Southern California.

...ny who abandoned his ... the Martin lease several ...ks and then began drilling ...k again announced his in... of cutting. Johnson had ...ched 3025 feet, which ...s desirable because of wa... and it was then that ...ey began resuming ...ey plan to drill to 3311 feet with... ...nything more encourag... he had at 3025 feet. He is ...ing the hole, and will dis... derrick, it is reported.

...ne Petroleum Corporation's ...ne well stopped drilling ...ek and is beginning to plug ...e well picked up an oil ...ll feet, and between that ...d the present bottom of ...e penetrated about forty feet ...ne which appeared to be ...ne, but it was so inter... ...ey paid, apparently wa... ...ng that any successful pro... ...ld be attained. A test will ...n in the next few days.

...rt is said that on the ...f the showings in this well, ...e interests will drill another ...ted that the test is un... ...Indications are, it is ...e Bellman Trust No. 1 ...e edge of a structure, and ...ed in another location might ...r luck.

...il Company's project ...mann, which is believed to ...e opposite end of the same ...e the Julian well, has been ...e exit or ten days. This ...e had more than its share ...luck, although it has had ...d oil to be the best found ...ed in this area.

...ell is reported to be in such ...chanical condition at the ...ent that it is regarded as ...e possible to get a definite ...ve it, and its all probabilities ...e necessary to drill another ...e new test idea of the pos... ...ls of the area can be ob...

...Rodeo well, formerly the ...Pacific No. 1, is again re... ...ter an unsuccessful wait

...AT HAS TWO CARS

...French navy is in a bad way ...come to means of transit... ...ad. When the Sultan ...e visited recently at Toulon ...ere stopped before a ...e pressed to take the ...ture from the dock of ...e prefecture.

...e truth is that the navy ...only two motor cars. One, ...ch is smart enough in ...e, but entirely too small; ...e, though considerably more ...ul, is very ancient and of ...e manufacture.

...ever, it was in the German ...ssador Youssef took his first ...French soil.—[Le Figaro.

REVIVAL OF MINE AREA UNDER WAY

Old Silver Property in New Mexico Taken Over by Eastern Group

EL PASO, Aug. 22. (Exclusive)—The Mogollons are coming back as a New Mexico mining district. These mountains eighty-five miles from Silver City were producers of large quantities of silver and gold at one time. Decline in price of silver, which was the principal ore mined, and increasing difficulty of operation, far from the railroad, caused major operations in the Mogollon district to cease several years ago. Frank Hitchcock, former Postmaster-General, owns the Mogollon Mines Company and, with his eastern associates, has invested heavily in the district. It has been through his efforts that a recent merger of the Mogollon Mines Company and the American Silver Corporation, also a Mogollon property, was completed. One company will operate both properties. The Whitewater Power & Mining Co. and Alberta Development Company are included in the Mogollon merger and they will be operated by the new corporation.

The Whitewater Company is owned by Kansas City capitalists. The American Silver Corporation, now in receivership, is owned by the Childs interests of New York, and the Alberta Development Company is owned by Pittsburgh capitalists.

R. R. Demeter, mining engineer, brought about the merger, and is now in New York to arrange for the reopening of the Mogollon group. He estimates that from 500 to 1000 men will be employed when all of the properties are working full time.

The expectation that hydroelectric power will be developed soon at the Elephant Butte dam in Southern New Mexico was one of the reasons for the merger.

MORRISON REPORTS ON M'DONALD

Head of Company Tells of Progress in Opening Arizona Property

The Morrison Development Company of Los Angeles, F. Albert Morrison, president, was recently organized for the purpose of taking over the McDonald mine in Santa Cruz county, Ariz., twelve miles out of Patagonia, and plans have been perfected for the extensive and systematic development of this erstwhile bonanza under the direction of J. R. Hubbard, E. M., formerly field man for the American Zinc and Lead Company, and at one time engineer and chemist on the staff of the Florence Mining Company of Goldfield, Nev.

Returning from a long stay at the mine Mr. Morrison says that the new shaft at the McDonald is being unwatered to the 300-foot level, and that from that depth an eighty-foot cross-cut is to be driven for the purpose of getting under the large ore body exposed in the workings of an old incline shaft, and giving backs of 190 feet on the dip of the vein. From this old incline, it is stated, 18,000 tons of ore was mined and shipped during previous operations, from the surface down to the 200-foot level, and in drifting on the ore a distance of 200 feet. This ore, it is figured, at present market quotations, would have a value of $32 a ton in its silver-copper-gold content, or a total of $576,000. In the drifting of the cross-cut from the new shaft it is expected it will reach shipping ore within sixty days.

This body of ore, opened from near the surface to a depth of 200 feet in the old incline shaft, is said to be thirty feet in width, nine feet of which is of good shipping grade, the remaining twenty-one feet being of excellent milling grade, assaying from $10 to $12 per ton.

Considerable mining activity is noticeable in the near neighborhood of the McDonald mine, according to Mr. Morrison, who states that the operators of the Joplin mine, on a parallel vein, are using a pack train of twenty burros in conveying ore to the station at Patagonia, while the Dixie extension has recently been taken over by Texas capitalists who will put in new machinery equipment.

FOUR TESTS ON WAY

Status Reported of Projects in San Fernando Valley

Four test wells are now under way in the San Fernando Valley, as follows: Van Nuys trustees, standing at 3000 feet, W. O. Brubaker in Pacoima Wash, down 2700 feet, at last report fishing for drill pipe. Standard Oil Company, University No. 1, drilling below 3700 feet. Petroleum Securities Company, Seamon No. 1, near Tujunga and Owensmouth, below 3400 feet. At the northwest edge of Burbank A. R. Jeffreys and associates are drilling at about 2000 feet and arranging to start a second well.

The Chatsworth test on the Joughin ranch was recently abandoned at about 4200 feet, with a small showing of oil. The Standard Oil Company is drilling at about 1100 feet on the Austin land in Topango Canyon, a San Fernando Valley outlet to the ocean on the south.

THE LOCUST PREACHERS

Bishop Lester Smith said at a Methodist conference in Helena:

"I heard a Methodist conference story the other day. Two elderly women were talking, and one said:

"'I am entertaining two locust preachers in my home.'

"The other woman laughed.

"'You mean two local preachers,' she said, 'not locust preachers, don't you?'

"'No, I mean locust preachers,' said the first woman.

"'But locusts'—and the other woman could hardly keep from laughing—'locusts are those things that come in swarms and eat everything up and—'

"'That's them,' said the first woman, nodding her head triumphantly, 'and I'm entertaining two of them in my home this week.'"—[Exchange.

FRENZY OF OIL DRILLING HIT

Geological Survey Director Says Local Development Pace Inconsistent With Market Conditions

WASHINGTON, Aug. 21. (Exclusive)—"In the California oil fields there is more development activity than seems consistent with the present oil market," says George Otis Smith, director the United States Geological Survey, in a report submitted today to the Secretary of the Interior, briefing his conclusions formed on a recent trip over the oil regions of the West.

The director adds, however, that "many of the California companies with strong field organizations and adequate financial strength are conspicuously absent from the drilling activity, evidently being desirous of limiting rather than expanding production. These stronger companies also have considerable shut-in production, a conservation measure that apparently is helping to stabilize conditions." Discussing the situation which he found in various California fields, Dr. Smith says:

"Anyone who visited some of the valley fields in earlier years must be struck by the advances made there in many departments of field practice. The influence of improved engineering is seen not only in the wonderful progress made in drilling technique in attaining both speed and depth, but also in the methods adopted to safeguard the oil sands from water invasion. Even more conspicuous is the attention given to gasoline extraction from natural gas.

GAS WASTE DECRIED

"Far too much dry gas and spent gas is even now allowed to go to waste by reason of lack of market or of storage capacity, but large capital outlay is everywhere being made to save the gasoline content of the gas flowing from the oil wells. And the importance of adopting new devices to cut down evaporation losses is now more keenly realized when it is so apparent that such losses are in the most valuable fraction of the crude oil. The influence of private and public research can be seen in the progressive attitude of most of the oil operators.

"The fall in a better day in the oil business that is awakened by this general search for new and better methods, and especially the more sympathetic attitude of practical men toward conservation measures, receives a shock, however, whenever a pool like Signal Hill is visited. Here appears all the waste of oil and gas, and of capital and labor, incident to the scramble for production—a discouraging example of bad practices due to the desire for immediate returns regardless of the future. Great diversity of ownership is the mortal enemy of conservation in the oil and gas fields.

TOWN-LOT RACE HIT

"The outlook is the more discouraging just now when the town-lot operators have entered upon another race in search of a lower sand, thus again multiplying capital expenditure by taking several dollars to do what one might do. If such pools only are observed, calamity howling seems amply justified.

"However, another Los Angeles Basin field, within sight of Signal Hill, field man for the American Zinc and Lead Company, and at one time engineer and chemist on the staff of the Florence Mining Company of Goldfield, Nev.

Returning from a long stay at the mine Mr. Morrison says that the new shaft at the McDonald is being unwatered to the 300-foot level, and that from that depth an eighty-foot cross-cut is to be driven for the purpose of getting under the large ore body exposed in the workings of an old incline shaft, and giving backs of 190 feet on the dip of the vein. From this old incline, it is stated, 18,000 tons of ore was mined and shipped during previous operations, from the surface down to the 200-foot level, and in drifting on the ore a distance of 200 feet. This ore, it is figured, at present market quotations, would have a value of $32 a ton in its silver-copper-gold content, or a total of $576,000. In the drifting of the cross-cut from the new shaft it is expected it will reach shipping ore within sixty days.

This body of ore, opened from near the surface to a depth of 200 feet in the old incline shaft, is said to be thirty feet in width, nine feet of which is of good shipping grade, the remaining twenty-one feet being of excellent milling grade, assaying from $10 to $12 per ton.

Considerable mining activity is noticeable in the near neighborhood of the McDonald mine, according to Mr. Morrison, who states that the operators of the Joplin mine, on a parallel vein, are using a pack train of twenty burros in conveying ore to the station at Patagonia, while the Dixie extension has recently been taken over by Texas capitalists who will put in new machinery equipment.

FOUR TESTS ON WAY

Status Reported of Projects in San Fernando Valley

Four test wells are now under way in the San Fernando Valley, as follows: Van Nuys trustees, standing at 3000 feet, W. O. Brubaker in Pacoima Wash, down 2700 feet, at last report fishing for drill pipe. Standard Oil Company, University No. 1, drilling below 3700 feet. Petroleum Securities Company, Seamon No. 1, near Tujunga and Owensmouth, below 3400 feet. At the northwest edge of Burbank A. R. Jeffreys and associates are drilling at about 2000 feet and arranging to start a second well.

The Chatsworth test on the Joughin ranch was recently abandoned at about 4200 feet, with a small showing of oil. The Standard Oil Company is drilling at about 1100 feet on the Austin land in Topango Canyon, a San Fernando Valley outlet to the ocean on the south.

THE LOCUST PREACHERS

Bishop Lester Smith said at a Methodist conference in Helena:

"I heard a Methodist conference story the other day. Two elderly women were talking, and one said:

"'I am entertaining two locust preachers in my home.'

"The other woman laughed.

"'You mean two local preachers,' she said, 'not locust preachers, don't you?'

"'No, I mean locust preachers,' said the first woman.

"'But locusts'—and the other woman could hardly keep from laughing—'locusts are those things that come in swarms and eat everything up and—'

"'That's them,' said the first woman, nodding her head triumphantly, 'and I'm entertaining two of them in my home this week.'"—[Exchange.

KAY COPPER INSPECTED BY NORMAN

Declares Recent Strike Most Important Showing of Ore Yet Made

Sidney Norman of Los Angeles, returning from a visit of inspection to the property of the Kay Copper Corporation in Yavapai county, Ariz., states that one of the most important ore showings in the history of the southwestern mine development has recently been uncovered about midway between the 1200 and 1500-foot levels, or at the new 1350-foot horizon, where, in the performance of development work, and in the cutting of a station and pocket in the wiaze, thirteen feet of the ore was uncovered back of the hanging wall timbers, proving that the ore body is twenty-one feet in width. An average sample of thirteen feets of the ore body, Mr. Norman says, assayed 4.75 per cent copper to the ton, while five feet returned 6.2 per cent in its coper content.

Mr. Norman believes there is a strong probability that the ore body extends into the footwall side of the winze, and that at this section of the mine large tonnages of commercial ore will be developed in practically virgin ground.

Within a few days, it is expected, three shifts will again be employed on the 1500-foot level, pushing ahead in both the east and west ore bodies. In the latter workings the drift has been advanced 175 feet, and the face is still in ore. For 105 feet the workings exposed a body of ore fourteen feet in width, with average values of 7.2 per cent copper to the ton.

SUBSIDIZING GENIUS HELPS INDUSTRY

Money cannot buy genius, but many a genius in science has defaulted because he has had to eat, is the statement issued by Herbert Hoover in his finely conceived appeal for scientific work which is not necessarily financially self-supporting. We are apt to wonder, says C. K. Ogden in the September Forum Science Notes, in referring to Mr. Hoover's statement, what precisely constitutes the difference between pure and applied science. Much stress is being laid on this distinction in the press today, and as an example of the value of pure science, Mr. Hoover has given the fact that the great industry of paper manufacture arose from the French scientist Reaumur's studies of wasps. There is no such thing as "useless" knowledge in the view of Mr. Ogden, provided it is accurately recorded, and the distinction between pure science and applied science is largely illusory. There is knowledge that is applied and there is knowledge that has not yet been applied.

At certain moments in the history of every science and even in science as a whole, it seems as though the available stock of applicable knowledge had been exhausted, and a halt must be called to accumulate fresh reserves. These new reserves may be of four kinds:

(1.) New facts whose relation to others is not yet understood.

(2.) New theories which may help us to understand facts new and old.

(3.) New methods which may enable us to probe further into the mysteries of nature.

(4.) New symbolism, whereby we may record and communicate more effectively the results of our researches.

All these are at the present time confounded under the misleading term pure science, and it is probable that the fourth—which is almost entirely neglected by those who are concerned to assist pure science—is by far the most important at the present time. What we must learn to do, says Mr. Ogden, is to endow brains—people with the right kind of minds. Then the right kind of science will result.

CHILDREN IN TOBACCO FIELD

Thousands of children are employed in the tobacco fields of this country every year, two of the most tedious and disagreeable operations in its cultivation, suckering and worming being considered in some tobacco-growing areas distinctly children's work. Suckering must be done two or three or even four times in a season, and in the hottest months of the year. It consists of breaking off the side branches that develop in the leaves after the top of the plant has been broken off to force the growth into the leaves. The children complain that their backs ache from bending over plants, that pulling off suckers hurts their hands and that the strong odor from the tobacco makes them ill.

Worming is done at the same time as sucking, or before. The workers must examine each leaf carefully on both sides and remove any worms found, destroying them. This work is disagreeable and irritating to the skin.

Marland Turns Back Tract in Monterey Area

KING CITY, Aug. 22. (Exclusive—Monterey county records show that the Marland Oil Company has quitclaimed 1678.73 acres in the San Lucas district, leased from Mrs. Anita Christal Purdy. During the last two years Marland leased several thousand acres adjacent to drilling wells in the central and southern parts of the county, but the failure to develop producers evidently caused the company to surrender most of its acreage.

Active drilling in Monterey county is now confined to the Schweninger et al., operation near Salinas River, north of Kern City, the Pyramid Oil Company, eight miles south of King City (now about 2200 feet deep,) and the Petroleum Securities Company on White ranch, Section 27, 23-13, on the west slope of the coast range, San Miguel and Parkfield. The Schweninger well is located on Section 3, 20-10, on the Smart ranch. The Pyramid Oil Company location is on the Trescony tract, Section 26, 21-9.

Sam Clark has taken out a permit to drill on Section 5, 19-10, six miles south of the Schweninger well and west of the Salinas River.

So successful has been gold mining in South Africa recently that many old mines are being reopened, the Cinderella, which has been shut down for thirteen years, just being revived.

OIL CASE GOES TO HIGH COURT

Kern County's Tax Fight Ready for Test

Seeks Right to Levy on All Government Leases

General Petroleum Lawyers Say They Are Exempt

BAKERSFIELD, Aug. 22. (Exclusive.)—Dist.-Atty. H. E. Schmidt will appear October 11, before the United States Supreme Court to wage Kern county's last battle for the right to levy taxes against oil companies leasing land from the government. In the Federal court at Fresno, the District Attorney won the most recent tilt with the oil companies, the Federal court sustaining this county's right to levy taxes against leasehold interests.

However, the General Petroleum Corporation, making a test case of the issue involved, which has a direct bearing in taxation precedent wherever oil is found in the nation, has appealed to the Supreme Court. To assist in the presentation of Kern county's case the law firm of Wiley & Harvey has been retained by the Board of Supervisors, but the District Attorney will lead the forces.

As counsel for the General Petroleum Corporation, A. L. Weil has served notice that he will immediately begin the preparation of his brief which is to be presented to the Supreme Court one week before the oral hearing.

The specific nature of the litigation upon which the test case is founded is:

The oil companies seek to recover "back taxes" collected by the county against oil land which they lease from the government. The legal theory upon which the oil companies base their action is that in developing the government's land they are acting in an instrumental capacity—that is, are merely agents of the government for the profit of the government. As government land is not subject to taxation they contend that their operations should be exempt.

Kern county, through the District Attorney, contends that the oil companies are operating for private profit and as such should be subject to taxation.

Mining Looking Up in Western Oatman District

OATMAN (Ariz.) Aug. 22. (Exclusive)—The pioneer western section of the Oatman district again is looking up. Maj. W. H. Edmonton, representing Judge Erskine W. Ross of Los Angeles and other stockholders of the Vivian Mining Company, has been inspecting and sampling the company's property during the past week. Statement is made that the best showing has been found on the Oro Fino property of the corporation's large patented estate, through which runs a large dyke.

Little work has been done on the claims for the past twelve years. Over twenty years ago the mines were owned by the Mohave Mining and Milling Company, which had a mill on the Leland property and which built a narrow gauge railroad to the Colorado River, opposite Needles.

Under the Shank lease, the Tom Reed mill is turning out about $40,000 a month in gold bullion, most of the ore coming from the Ben Harrison and Aztec leases, the latter's product sampling $18 to the ton. The Stemwinder Company, which is handling the Shank lease on the Goldroad property, is assembling machinery from several points on the property and soon will have in operation a modern 100-ton mill, under one roof.

THE TROUBLE

Dr. R. A. Pearson, president of the Iowa State College of Agriculture, said at a dinner in Ames:

"The farmer always gets it in the neck. Well, he's beginning at last to find the thing monotonous. Like Mark Twain's little daughter Susie, he's beginning to complain.

"Little Susie was tormented by a dream. She dreamed night after night that she was being eaten by a bear. One morning at breakfast she told her mother she had had the same old dream again, and then she became very quiet and thoughtful. Finally she looked up and said in a plaintive voice:

"'But, mamma, the trouble is I'm never the bear—I'm always the person being eaten.'"—[Exchange.

Not the Same

Hillyer Hawthorne Straton, the fundamentalist son of a fundamentalist father, said in a fiery address in New York:

Efficiency is a good thing. We are naturally proud of our efficiency, the highest in the world. But efficiency isn't righteousness, though a lot of people think it is.

"A lot of us are like the little fellow whose mother said to him:

"'Now I'll tell you a story about a good boy.'

"'All right,' said the little chap brightly. 'What was he good at?'"—[Exchange.

NEW WELL ON ACREAGE OF BALBOA

East Midway Completion Reported as Producing 350 Barrels Daily

TAFT, Aug. 22. (Exclusive)—Drilling Balboa Oil Company acreage on Section 24, 31-23, at the extreme north edge of the eastern Midway district, the General Petroleum Corporation has completed its No. 55 at 4106 feet for a 350-barrel producer of 23.2-deg. gravity oil. Considerable acreage to the west looks good.

In the Elk Hills district the Union Oil Company has a 165-barrel pumper in its No. 15, south part of Section 26, 30-24, the oil being 21-degree gravity. This lease offsets to the south the Gross Drilling Company's four wells, the best of them having initial productions of 800 and 700 barrels at 3600 feet. The Union's No. 15 is 3495 feet deep. Adjoining the Gross lease on the west, on Section 27, 30-24, the Standard Oil Company's No. 122 got the first oil-bearing sand at 3330 feet.

The Taft Well Drilling Company has purchased for $12,500 from Mayme Spear 160 acres extending along the north line of Section 19, 31-23, northwest of Taft. The tract was formerly leased to the Midway Petroleum Company. Some months ago the Taft Well Drilling Company redrilled the old well on the west end of the lease and got a seventy-barrel pumper at just below 2900 feet.

There is a fairly steady trade in producing properties which were drilled some years ago by small operators who do not care to do any more drilling at the present price of heavy crude.

King C. Gillette has completed his No. 4-A and No. 12-B, on Section 21, 31-22, as twenty-five-barrel wells at 1000 feet. There are now six producing wells on the 120-acre lease and rigs are up for four. Two strings of tools are running. This is the extreme south and west edge of west Midway production.

CAR LICENSE PREDICTIONS BORNE OUT

State's Hope of Million Yearly for Road Funds Appears to be Realized

SACRAMENTO, Aug. 22. (Exclusive) Predictions made by the State Board of Equalization that the 4 per cent motor-vehicle transportatino license tax would yield approximately $1,000,000 annually for road construction are substantiated in the levy for the three months ending June 30, last.

A report issued today by the board reveals that the tax to be collected for the quarter totals $214,251.66, an increase over the previous three months of 28 per cent. The levy for the last quarter is made against 6905 operators of motor vehicles for hire, as compared to 5380 taxed for the previous three months, and it will increase.

The report shows that in some cases an operator sends in returns on more than 100 motor vehicles used for the transportation of passengers or freight. However, the average number of cars or trucks to an operator is 3.6.

"By a recent decision of the State Supreme Court," says the board, "the constitutionality of the law imposing this tax, enacted in 1925, was upheld, so that the money realized from it should become available to the State and the counties for highway repair and maintenance. One-half of the funds will go to the State and half to the counties."

Gas Imperials Water Well on Tulare Ranch

STRATFORD, Aug. 21. (Exclusive) Natural gas, coming out of wells furnishing artesian water for the big ranches on the Tulare Lake bed east of here, have been common ever since farming started there a generation ago, furnishing fuel for heating as well as cooking in some instances.

Occasionally the gas pressure is too strong and then the forces of nature demolish wells and derricks. This is't threatens to be the case with a new water well of C. C. Friend, drilled to a depth of 700 feet on his ranch a few miles southwest of here. When the pump was started the water flowed out at a more rapid rate than the pump could produce and it was discovered that a stratum of gas had been penetrated.

Fears of a gas blowout are now felt by the owner, as has been the case with several wildcat oil wells on the lake bed, notably that of the Sagebrush Oil Company which a few years ago blew sand and mud into the air to a height of several hundred feet, leaving a big crater where the well used to be.

ACTIVITY SLACKENS

Operators Map Plans for Brisk Oil Campaign at Poso Creek

BAKERSFIELD, Aug. 21. (Exclusive) Development work in the Kern county oil fields during the week was principally confined to preparations for brisk drilling activities in the Poso Creek district. Four new wells were spudded in, nine tests for water shutoff were made and four repair jobs were started in the county.

The new drilling jobs included one in the Sunset, the No. 19 of the Pacific Oil Company on Sec. 30, 12-23; the No. 26 of the Standard Oil Company on Sec. 27, 11-20 in the Wheeler Ridge field; the No. 51 of the Balboa Oil Company on Sec. 24, 31-23 of the Midway field and the No. 3 of George F. Getty, Inc., on Sec. 22, 28-27 in the Kern River district.

Miss Anne M. Evans, a social worker of St. Louis, Mo., is seeking the office of judge of the Court of Criminal Correction in that city.

NEW PLANT AT SULPHUR MINE IN USE

Humboldt Company Has Daily Output of Thirty Tons Refined Product

RENO (Nev.) Aug. 21. (Exclusive) After nine years of developments and experimentation to develop a satisfactory process, the Humboldt Sulphur Company has placed its plant in commission at Sulphur, sixty miles west of Winnemucca.

The company is largely controlled by Los Angeles and eastern capitalists, and operates the only productive sulphur deposit west of the Rocky Mountains. Powerful mine equipment is in place, an immense tonnage of sulphur has been demonstrated, and the plant is turning out thirty tons of refined product daily. The company has developed a large water supply and is preparing to convert one of the most sterile sections of the Black Rock Desert into an oasis. A. J. Crowley is general manager.

Bodet and Charles of Los Angeles have purchased the Claudia group of silver-lead-copper claims in the Red Rock field, twenty-five miles from Jungo, and commenced work. The veins are extensive, but the complex character of the ore has hindered operations. It is understood the new owners have developed a satisfactory process for extraction of values.

After a long period of preparations the Thompson smelter of the Mason Valley Mines Company has blown in last week. The plant is treating 1500 tons of material daily, including crude ore from the Mason Valley, Bluestone, Balaklala and other mines, and concentrates from the Bluestone concentrator. More than 200 men are employed, and sufficient ore is assured to keep the smelter running several years.

FREE FOREVER

The late Edward R. Thomas, publisher and sportsman, said in a Fourth of July address in New York some years ago:

"Independence—that's the best thing about the Declaration. It freed us forever from the servile spirit that you still find in Europe.

"One summer day I attended an English cricket match in the country. Lord Ducat played on one side and his butler was the umpire.

"'Well, Lord Ducat, it seemed to me, was out several times, but the butler always decided in his favor. Finally, though, his wicket was thrown down.

"'How's that?' yelled the wicket-keeper.

"There was no help for it now, and the butler said slowly and sadly:

"'His lordship is not in.'

RIG WORK SLOW AT SEAL BEACH

Marshy Condition of Field Hampers Progress

Corduroy Roadway Laid for Heavy Transportation

Foundation of Piles Needed in Derrick Building

Drilling conditions, or rather building conditions of unusual difficulty, are being found by the Marland Oil Company and Standard Oil Company in their operations in the Seal Beach field, just east of the city of Long Beach, according to field reports.

Due to the marshy condition of the ground in that district, ordinary roads will not suffice for the transportation of heavy rig timbers, and oil well drilling machinery, and corduroy roads, constructed of timbers laid lengthwise across the roadway are necessary.

For the same reason the ground is too soft to permit of the usual type of derrick foundations, and the construction crews find it necessary to make a foundation of heavy piles driven into the ground.

Consequently, the six wells which have been started on the San Gabriel River Development property and the Selover & McGrath property by the Standard and Marland are still in the early stages of preliminary derrick construction. As soon as the piling foundations are completed, which company officials expect to be within the next few days, the work of building the derricks will go forward quickly.

In the meantime, while these actual field operations are progressing, the operators seem to be faced with the prospect of a lively political battle before they are to be allowed to enjoy the fruits of their enterprise. A considerable movement has been started in Long Beach to protest against oil field operations in the vicinity of Recreation Park, a 450-acre tract granted to the city by Selover & McGrath writ., the understanding that no drilling is to be permitted upon it, under pain of reversion to the original owners.

The protestants assert that the recreational facilities of the park will be damaged by the proximity of the oil field.

The law-making body of Japan has passed regulations cutting an hour from the legal day of labor and also prohibiting child labor in the mines and night work for girls, but nothing has been done to relieve the mine women of their work. In the mines they do the hardest kind of work digging and carrying.

Comparison of California's Daily Oil Production

Average for Week

District	Week ending Aug. 14 1926	No. of Wells	Week ending Aug. 21 1926	No. of Wells	Week ending Aug. 22 1925	No. of Wells	Week ending Aug. 23 1924	No. of Wells
Long Beach	106,000	784	105,000	783	103,000	542	152,000	470
Midway-Sunset	93,500	2,957	93,500	2,960	99,500	2,851	105,000	2,855
Inglewood	46,000	198	46,000	199	103,000	126	.....	...
Santa Fe Springs	49,500	350	49,500	349	53,000	337	58,000	336
Huntington Beach	44,500	354	45,000	356	43,000	331	42,000	278
Torrance	28,500	645	28,500	645	35,000	606	56,000	399
Dominguez	20,500	71	20,500	71	30,000	60	24,000	17
Rosecrans	16,000	130	15,500	131	23,000	71	1,400	2
Seal Beach	1,250	1	1,240	1	.....	...	.....	...
Balance of State	206,250	5,739	206,000	5,780	176,000	6,511	182,000	6,617
Total for State	612,000	11,229	610,740	11,275	670,500	11,455	620,400	10,974

A Safe Way to Invest Your Money

Prudential Certificate holders receive a full 6% with safety and are free from bother of reinvestment as the certificates may run as long as desired.

Exempt from City, County and State Taxes and safeguarded 100% by Selected First Mortgages on Real Estate plus our guarantee capital of $500,000.00.

Issued in $100 Denominations

And in case of necessity, may be converted into cash, at Par, at our office upon reasonable notice.

Come in and get a copy of our new folder telling "How to Invest for a Permanent 6% Income."

PRUDENTIAL BUILDING LOAN ASSOCIATION
533 South Spring St. Los Angeles, Calif.
TUcker 6992

CALIFORNIA BONDS

MITCHUM, TULLY & CO.
LOS ANGELES PASADENA SAN FRANCISCO SAN DIEGO
Correspondents: KIDDER, PEABODY & CO., *Boston, New York*

News of the Oil Wells and Their Products; What Basin Fields Are Do

ARTESIA FIELD ACTIVITY TOLD

New Sand Picked Up in Well of Skelley Oil

Texas and Prairie to Drill in Maljamar Pool

Ohio Spuds in First Test on Mitchell Permit

ARTESIA (N. M.) Aug. 22. (Exclusive)—Another good sand has been picked up in the Skelley Oil Company's No. 1 well on the Beulah Lynch permit, Sec. 22, 17-31, at 3023 feet. This sand, carrying both oil and gas, is now being tested.

The red sand was encountered from 2767 to 2798 feet, this being good for fifteen barrels of oil instead of the heavy gas that was found in the Maljamar well. It is probable that the Skelley well will be carried down as a deep test. Many of the big operators are said to be of the opinion that big production lies below the salt water.

Two more of the major companies are preparing to start drilling in the Maljamar pool. The Texas Company and the Prairie Oil and Gas Company have geologists here working out locations. This is proving to be a hard task, because the area west of the Caprock is covered with Mescalero sands, while the Caprock area of the High Plains is a caliche deposit affording no structural indications. Close check is being made on all cuttings. An exchange of information by all companies is greatly aiding the geologists in working out structures here.

The Ohio Oil Company has spudded in its No. 1 on the William Mitchell permit, Sec. 18, 17-32, and its No. 1 on the Pearl Miller permit, Sec. 35, 17-32.

Drilling has been resumed on Woolley-Jones Beeson No. 1, Sec. 33, 17-30, the hole being down 3150 feet. South of the Skelley well on Sec. 1, 18-31, Bruce Sullivan's No. 1 test is drilling at 1175 feet. On Sec. 4, 17-34, the No. 1 of Englefield et al. is underreaming at 1000 feet to set casing.

The Maljamar Oil and Gas Corporation has started its second test, this being the No. 1 on the Grace Mitchell permit, on Sec. 5, 17-32.

Considerable leasing is reported from Union and Harding counties in the northeast part of the State. The wildcatters seem to be working west from the Amarillo field.

Huge Ore Mass Loosed by Shot in Mine Stope

KINGMAN (Ariz.) Aug. 21. (Exclusive)—At the Katherine property has been the "shooting" of a stope area, 84 by 90 feet on the 300 level, bringing down thousands of tons of ore said to average $17 ir gold. The same ore body has been exposed on the two levels above and is believed constant down to at least the 600 level. At the mill is admixture of ores from different stopes, to the end that the product shall remain uniform in value.

Construction of the mill of the Chloride Mining Company at Chloride is nearing completion. It has been designed by Prof. F. C. Smith for selective flotation of the refractory ores of the district, to avoid smelter penalties on its concentrates, as the lead and zinc will be separately delivered. While most of the ore to be handled is to be from the company's Hidden Treasure mine, four 100-ton bins are being erected for accommodation of custom ores, with automatic sampling equipment.

A mile of tramway will bring ore from the Hidden Treasure, in which a tunnel has tapped six veins of milling ore. The main vein, about ten feet wide, is reported to sample about $20. About 300 horsepower for operation of mill and mine has been contracted with the Desert Water and Power Company. The tramway haul is all down hill.

TALKS TO WORLD

New Wireless Station at Rugby Largest One to be Put in Service

Sir William Mitchell Thomson, Postmaster-General of England, announced recently that the postoffice had opened this year without any fuss the biggest thing in wireless stations in the world, the station at Rugby, which was equipped for communication both on long and short waves, and had a novel installation which enabled it to be used not only for telegraphic, but telephonic purposes.

It can send wireless messages to any ship equipped with suitable apparatus on any sea in the world. The station was getting reports daily from all over the world. By these reports they were beginning to get a map showing the strength of reception in different parts of the world. Equally gratifying results had been received on the telephonic side, and wireless telephonic communication across the Atlantic was first established on February 7.

Since then intercommunication in the absence of abnormal atmospheric disturbances, almost throughout the twenty-four hours had been established. The problem of linking radio telephonic service with the land trunk line service appeared to have been solved. We are getting appreciably nearer the time when the trans-Atlantic telephonic service will be a practical commercial proposition. The tests hitherto had been confined to communications with the United States, which is the only country now equipped with suitable stations for both way communications.—[Weekly Scotsman.

HE COLORS TREES TO ORDER

Magical experiments have been made recently by a scientist in the Maine woods, who has been coloring trees with indelible dyes. By means of a new process he can transform an ordinary beech tree into "rosewood," says Popular Science Monthly, and birch into "mahogany," which are said to defy detection by expert lumbermen and furniture manufacturers.

The coloring matter saturates the trees from the outer surfaces to the hearts of the trunks. In the process, holes are bored at the base of the trunk, and these serve as reservoirs for the dyes.

Patron (in barber's chair:) You seem to know that young lady who just passed.

Barber: I have a bobbing acquaintance with her.—[Boston Transcript.

NACOZARI'S DRILL HITS ORE BODIES

Exploration Campaign of Copper Company Said to be Highly Successful

DOUGLAS (Ariz.) Aug. 22. (Exclusive)—Gratifying results are reported to have attended a diamond drilling campaign that has been under way on the property of the Nacozari Consolidated Copper Company since last February. One machine has been at work with total accomplishment of about 2000 feet, in five holes, and another drill is to be added this month. The work has been prosecuted on the Pagadora claims and is to be extended to the Beaumont group.

The fifth hole, nin y-five feet from the collar, entered eighty-five feet of ore rep rted to have sampled 2.39 per cent copper, 1.28 ounces of silver and some gold. From 125 to 160 feet in depth is said to have been in ore averaging 3.66 per cent copper. Hole No. 3 for about twenty-five feet averaged 3.2 per cent copper, while No. 2 for 170 feet averaged 1.12 per cent. The material is chalcopyrite, with occasional chalcocite, bornite and native copper. This is declaration of ideal conditions for excavation by the steam-shovel method, at lowest cost.

Henry C. Beauchamp of Douglas is in charge of the exploratory work. The property lies about seventy-five miles south of Douglas, about five miles from Nacozari and adjoins the well-known Pilares property of the Mactezuma Copper Company, a Phelps Dodge subsidiary. The Pilares is a vast chimney, penetrated at 700 feet of depth by a long tunnel, through which operate the trains that take the ore to the mill at Nacozari, five mile distant. Smelting is in the Copper Queen works at Douglas.

President Griggs to See Start of Iron Dyke Mill

O. H. Griggs, president of the Idaho Copper Company, has gone to the company's copper mines in Northern Idaho to witness the start of a 120-ton daily capacity mill at the Iron Dyke mine, to treat ores ranging from $16 to $32 a ton in their metal content, with a recovery of approximately 90 per cent of the value of the heads. The capacity of the plant it is stated, is to be more than doubled within the next six months. Sixty men are employed at mine and mill, and the number is to be increased as rapidly as new ore faces can be prepared.

During his stay at the company's property Mr. Griggs will invite bids for the driving of the 4000-foot, 7 x 8-foot working tunnel for the Red Ledge mine, which is to be electrically equipped, and will let a contract for the construction of sixteen miles of high voltage electric power transmission line.

Upon the completion of the fifteen-mile auto truck road to the mine, now under contract, the company will contract for the installation of a 1000-ton oil flotation concentrating plant for the Red Ledge, the plans for which are now in course of preparation.

THEY DO NOT TALK

But They Have a Sense of Affection for Humanity

"A stray dog or even a stray cat, of unknown antecedents and with practically no capacity for service, can find a home for itself in a family on which it descends unexpectedly," said Mr. Cato Ninetails. "It will not only be kindly cared for, but will probably come to be tenderly loved, and for this care and love it has nothing to offer in return but the charm of its presence. To be sure, some dogs may serve as guards, but often such services are not needed, and some cats may catch mice and rats, but there often are no mice and rats, but nevertheless, the vagrant becomes one of the family, with all the privileges that such a status implies. I doubt much whether a stray human being, as unk own and as unable, could do so. If a stray human being is accepted it is not often as one of the family, and if such a wandering person is to find board and keep they must be fully paid for their services rendered.

This, of course, is not the only way in which dogs and cats show themselves to be superior to human beings, but it is probably the most obvious. After pondering for a long time on how all this comes about, I have reached the conclusion that it is because the animals are inarticulate. I don't mean that either a dog or cat can not express itself. Seldom is more eloquence and vivacity shown than by the eyes and tail of an intelligent dog, and even cats have ways not only of making themselves understood, but of ingratiating themselves; but neither dogs nor cats have spoken words, and therein lies their advantage. While they do not talk at all, it is notorious that most people talk too much.

It may be that sometimes a dog's faithfulness helps him to make a place for himself, but faithfulness is not an impressive attribute of the cat, which finds as comfortable a bed and as generous board. But dogs and cats do not talk; they do not bore or irritate those with whom they live by their chatter; they do not make embarrassing remarks; they do not vent their ill temper in provoking expressions; they do not tell tales; they do not gossip, and by their inarticulateness they gain the right to live comfortably and be loved. It has occurred to me that even those of us who are able to earn our way adequately—to 'take care of ourselves,' as the saying goes, which is an exaggeration, for we are too civilized to be able to do that—might hold a surer place in the affections of our associates if we were not so loquacious. So, in the hope of following, if only afar, the success of the stray dog and stray cat, I'm going to quit talking so much—if possible."—[Indianapolis News.

Did it at Last

"My dear," said the old man tenderly, "today is our diamond wedding, and I have a little surprise for you!"

"Yes?" said his silver-haired wife.

He took her hand in his.

"You see this engagement ring I gave you seventy-six years ago?"

"Yes?" said the expectant old lady.

"Well, I paid the final installment on it today, and I am proud to announce that it is now altogether yours!"—[Exchange.

SUCCESS OF OIL HUNT DOUBTFUL

San Bernardino and Riverside Outlook Discussed

Majority Opinion Opposed to Drilling in District

Meantime Fourteen Projects Are Now Under Way

SAN BERNARDINO, Aug. 21. (Exclusive)—In San Bernardino and Riverside counties fourteen prospect wells are in various stages of operation, seven of them actively drilling and seven being temporarily idle for various reasons. Present depths range from 9000 to just above 4300 feet. Traces of oil and gas have been encountered in a number of these, but not of commercial value. The deepest hole is near Chino, now at nearly 4200 feet and drilling slowly.

The southeastern outpost well in Riverside county, twenty miles north of Salton Sea, is that of the Spindletop Oil Syndicate, now drilling slowly at 2615 feet in normal formation. In Trabuco Canyon, southern part of the Trabuco forest reserve, also in Riverside county, the Trabuco Oil Company is about to set six and one-quarter inch casing at 1190 feet.

The northeast outpost operation in San Bernardino county is near the Yermo postoffice twelve miles east of Daggett, for the Western Pacific Oil Company. Drilling its third hole, the company suspended operations two weeks ago at 920 feet until some time in September, the cause assigned for the suspension being that the heat is oppressive for the drillers.

While an occasional geologist approves of drilling for oil in San Bernardino and Riverside counties, the majority of them do not recommend the territory. Many tests in these two counties are located by some device designed to indicate the presence of oil, encouraged by the always-present desires of communities to become the center of profitable oil development.

Along the southern edges of Riverside county on both sides of the Santa Ana River and Canyon, three or four small pumpers have been found, but the oil is not marketed. The Mahala Oil and Gas Company has two such wells on the crest of the San Juan hills west of Santa Ana Canyon, from one ten to fifteen barrels of oil daily is pumped as needed for fuel, coming from about 3300 feet, with considerable junk in the hole. The No. 2, just recently completed at 5015 feet, shows considerable oil, but stands shut in. Another oil showing at about 900 feet is between Chino and Corona.

Along the southern base of the San Bernardino Mountains, in Yucaipa Valley, films of oil show on springs and in water wells and here and there slight seepage occur, but nearly all drilled wells fail to develop commercial production. The mountains are of granite formation, which is not considered favorable to the presence of oil in sufficient volume to be profitable.

Everywhere north and east of Orange and Los Angeles counties—and in San Diego and Imperial counties—ranking members of the geological profession are wary of suggesting prospect drilling, the failure to develop commercial production during the last twenty-five years, after the drilling of many test wells at an aggregate cost of several million dollars, apparently confirming their opinions.

SNAKES AND COLD BRING DISASTER

GREELEY'S COMMUNIST STATE UNABLE TO SURVIVE FEMALE RULE AND RATTLESNAKES

Pennsylvania farmers complain that this has been an unusually cold and wet summer. A few of them are old enough to remember when a heavy frost in Pike county on the Fourth of July soufleed taps for one of Horace Greeley's famous experiments, says "Gerard" in the Philadelphia Inquirer.

Long before the celebrated editor said, "Go west, young man," he had induced a band of New Yorkers to move west across the Delaware River into Pennsylvania. For about $1 an acre Greeley bought 7000 acres on the rippling Lackawaxen, in Gov. Pinchot's home county. There he tried to set up a socialistic colony. A company with $10,000 capital was organized. Every settler had to own at least one share of stock. Mills were built, fields cleared out of the forest, a few factories, a blacksmith shop and a large general store opened.

The most curious feature of that state of Communism was that it was to be dominated by a woman. A matron assigned each colonist to the work he or she was to do.

Very soon there was a wail that the biggest crop in Greeley's new colony was rattlesnakes. One settler brought in a score in one day. Perhaps it was inevitable that since a matron bossed the job jealousies of other women colonists soon ended in violent discord. In that respect Greeley's state resembled a beehive, where the queen bee rules supreme and rivals are quickly put to death.

Socialism does not work out in a wilderness so smoothly as it is phrased upon paper. Greeley's experiment again proved the rule. After three years of fighting each other, dodging rattlers and battling with all the hardships of crude frontier life, a final and swift disaster fell upon that little colony on the Lackawaxen. July 3, 1815, was ominously cold, and a snow-white frost covered gardens and fields with death. With all crops instantly killed, Greeley's followers scattered back to their old homes and Communism saw another of its ghastly failures in Pennsylvania.

"Washington" in Eight Colleges

The name of Washington appears in the titles of eight colleges and universities in the United States, says the Detroit News, and three of these are called Washington College and are located at Chestertown, Md., Washington College, Tenn., and Pullman, Wash., respectively. The Washington Missionary College is located at Washington, D. C.; Washington and Jefferson College at Washington, Pa., Washington and Lee University at Lexington, Va., Washington University at St. Louis, Mo., and the University of Washington at Seattle, Wash.

A Trifle Daring

Shopgirl: Congratulate me, ma! I've just been offered a good job as a window dresser.

Dubious Mother: But surely dear, you wouldn't do a thing like that in a window!—[Life.

DAILY AVERAGE PRODUCTION

(Figures in barrels)

	1926 Aug. 14.	1926 Aug. 7.	1925 Aug. 15.
Oklahoma	464,900	459,450	442,800
Kansas	111,050	110,450	102,700
North Texas	180,450	173,550	80,500
East Central Texas	56,550	53,300	93,150
West Central Texas	92,750	92,700	75,900
Southwest Texas	45,400	45,300	45,350
North Louisiana	56,600	56,800	49,900
Arkansas	156,850	160,150	236,200
Gulf Coast	167,300	154,750	97,850
Eastern	108,500	107,000	103,500
Wyoming	71,000	69,850	86,700
Montana	26,500	25,000	12,500
Colorado	8,900	9,950	4,650
New Mexico	4,500	4,900	3,550
California	610,600	618,100	674,500
Total	2,162,050	2,141,250	2,117,750

FINANCIAL VIEWS IN LONDON

BY ARTHUR W. KIDDY

[Copyright, 1926, by New York Evening Post, Inc.]

LONDON, Aug. 21.—(By wireless)—In spite of the conference between the coal miners and the owners, London refuses to believe the deadlock will be long continued. Actual losses almost approach war figures, while the loss of morale and effects of the social unrest are even greater.

Railway earnings since the beginning of the year are now down £18,250,000 and railway dividends are only possible through heavy selling of securities representing emergency reserves. These encroachments on reserves, together with the unemployment relief payments, partly obscure the full effects of the coal stoppage.

These though are being increasingly revealed and we are reaching the point at which one of two things must happen—either semi-Communistic troubles or revulsion in the feeling of the miners and all workers toward increased individual effort and longer working hours. Recent indications have favored the latter possibility.

Effect on Government Finances

The government's financial position is increasingly affected by the strike; first because of apprehensions of a deficit involving increased taxation and second, because favorable conditions are required in view of the large lines of maturing government obligations next year.

Australian gold shipments are interesting as indicating a gradual redistribution of gold accumulations. War developments occasioned colossal accumulations in America, while abnormal influences last year, after the 5015 fee, shows considerable oil, but stands shut in. Another oil showing at about 900 feet is between Chino and Corona.

Along the southern base of the San Bernardino Mountains, in Yucaipa Valley, films of oil show on springs and in water wells and here and there slight seepage occur, but nearly all drilled wells fail to develop commercial production. The mountains are of granite formation, which is not considered favorable to the presence of oil in sufficient volume to be profitable.

Everywhere north and east of Orange and Los Angeles counties—and in San Diego and Imperial counties—ranking members of the geological profession are wary of suggesting prospect drilling, the failure to develop commercial production during the last twenty-five years, after the drilling of many test wells at an aggregate cost of several million dollars, apparently confirming their opinions.

Goldfield Deep to Start Driving Crosscut Soon

Word has been received from Goldfield, Nev., that the station being cut on the 2140-foot level of the big shaft of the Goldfield Deep Mines Company, is practically completed. New pumping equipment is being installed and within a few days, it is expected, work will begin in the driving of a cross-cut into the ore bodies, the existence of which, it is asserted, were satisfactorily proved by diamond-drilling operations from the bottom of the 2160-foot shaft.

At present it is reported, but little water is "making" in the shaft, but it is anticipated that when the crosscut contacts with the ore-bearing channel an increased flow will be noticeable, this belief being strengthened by the fact that the volume of water coming through the drill holes was quite heavy until these were plugged upon suspension of drilling operations.

SEED DISTRIBUTION FROM KITES

The distribution of Douglas fir seed by means of a kite was tried recently near Vancouver, Wash. The seed was released from a box kite at about 175 feet above the ground. A number of large white canva squares spread out at intervals to leeward to 1600 feet from the kite, told the story of where the seed fell. Three separate tests were carried on, during which the wind was blowing about eight miles an hour. The most seed fell in the canvases 850 and 1100 feet from the kite. On the latter canvas 302 seeds were picked up, which is at the rate of 80,000 seeds to the acre. This experiment gives the forester a clew to the actual distances that seed trees may be expected to scatter their seed and the information should help in devising means by which logged-off land may be reforested by natural seeding.

NOTES ON ARBORICULTURE

Weeping willows should be set out in tiers.

Hat trees do best indoors.

Ambushes, of course, are for dark places.

Family trees flourish best in exclusive sections.

Nut trees are appropriate for insane asylum grounds.

Shoe trees, to yield galoshes, must be grafted with the rubber plant.—[Boston Transcript.

Verde Central Developments Driving Ahead

JEROME (Ariz.) Aug. 22. (Exclusive)—Verde Central is driving ahead steadily in its big progra. of development. The main shaft is going down to 1900 feet depth, which happens to be a level on which lateral connection might be made with a haulage tunnel of the United Verde. The shaft now is 1650 feet below the collar, 200 feet below the lowest development level, and has cut some stringers of good chalcopyrite, this without apparent connection with the ore bodies above.

It is understood that extensive lateral development will be done on the 1900-foot level, on which will be placed new and powerful pumping equipment. A new four-inch air line has been completed to the 1450 foot level. Criss-cutting the formation at depth is reported progressing toward the side line with the Verde Jerome, beside which property a long Verde Central tunnel was driven several years ago, from a surface point.

The Ills of Pearls

After many years of experimenting Senor Barsanti, an Argentin inventor, scientist and writer, has arrived at the conclusion that oriental pearls are animated beings, and that those which have lost their color and luster, and for this reason are called "dead," are nothing diseased pearls. Oriental pearls, he ays are easily infected by contagion with any of the human diseases, and those most dangerous to the pearls are the diseases of specific character. Mercury is the greatest enemy of the pearl. A string of pearls whose wearers have been subjected to a mercury treatment is certain to be infected to a point where it will turn to the shade of lead. "Even a lack of light and air will have a saddening effect upon pearls and cause them to lose their color," says Senor Barsanti. "When this is the reason for their change, they can be restored to life by being worn by a perfectly healthy person of either sex." This authority further asserts that pearls whose aspect indicates the beginning of disease may usually be restored by treating them with a soft cloth soaked in chemically prepared alcohol. This destroys the infectious germ, provided it has not penetrated further than through the surface.

KERN OIL FIELD PRAISED

BAKERSFIELD, Aug. 21. (Exclusive)—Declaring that more oil prospects are to be found here than in any other territory he has visited and that the general efficiency maintained in production methods has given the Kern county oil fields the highest possible standing in the oil world, Dr. F. A. A. Van Gogh, chief geologist for the Batafache Petroleum Maatschappij, of the Royal Dutch Shell Company group, ended a two days' visit in Kern county Saturday.

Dr. Van Gogh is in charge of geological operations for all companies in the Shell group throughout the world, and was accompanied on this, his second trip, by L. W. Leyds, Shell geologist in charge of American affairs; Dr. E. F. Davis, chief geologist for the Shell Company of California, and Dr. G. Henny, in charge of the Shell geological department in Southern San Joaquin Valley.

"In spite of the fact that it is becoming more difficult to find new oil fields, I would say that the outlook in Kern county is exceedingly promising. The business is in a flourishing and healthy condition," the geologist said.

Dr. Van Gogh admitted that he had been prepared to find a marked advance in oil-field conditions in the San Joaquin Valley, but he added that in hurried trips made into the fields surrounding Bakersfield he found conditions surpassing his greatest hopes. He upheld the local production areas as being models for excellent drilling and production methods.

Touching on the Poso Creek field the visitor declared that he cannot possibly foretell its development.

"There you have a new field," he said, "which is in the hands of numerous operators. It is being entered carefully, but the action of one large company can bring about tremendous over-night development. Intensive development on the part of any one company will start an offsetting campaign that will demand the drilling of hundreds of wells immediately."

PACIFIC CRUDE DEMAND HIGHER

Foreign Requirements Near Domestic Needs

Shipments from Los Angeles Harbor 2,326,013 Barrels

Thirty-seven Tankers and Barges Clear in Week

Petroleum exports from Los Angeles Harbor last week totaled 2,326,013 barrels, being taken by thirty-seven tankers and barges. Pacific foreign trade demands were almost as heavy as those of the Atlantic domestic trade.

Atlantic domestic requirements took 650,401 barrels, including 322,043 barrels of crude and 328,358 barrels of fuel. Atlantic foreign requirements called for 193,025 barrels, embracing 116,026 barrels of crude and 76,989 barrels of gas.

The Pacific domestic trade absorbed 880,000 barrels of petroleum products, including 463,966 barrels of crude, 187,597 barrels of fuel and 229,347 barrels of gas. Pacific foreign requirements took 602,687 barrels, including 42,000 barrels of crude, 345,687 barrels of fuel, 65,000 barrels of gas and 150,000 barrels of kerosene. The shipments were as follows:

PACIFIC DOMESTIC

W. M. Storey to Richmond with 104,000 barrels of crude for Standard Oil Company.

Richfield to Oakland with 23,000 barrels of gas for Richfield Oil Company.

Hilem I to Oakland with 27,000 barrels of crude for Richfield Oil Company.

Warwick to Olcum with 45,346 barrels of gas for Union Oil Company.

Olcum to San Diego with 11,084 barrels of fuel for Union Oil Company.

Olcum to San Francisco with 25,287 barrels of gas for Associated Oil Company.

Standard Barge No. 1 to San Diego with 4213 barrels of gas for Standard Oil Company.

La Purisima to San Diego with 17,297 barrels of gas for Union Oil Company.

Olcum to Los Angeles with 55,600 barrels of fuel for United States Navy.

Tulsagas to Monterey with 25,000 barrels of crude for Associated Oil Company.

La Placentia to Olcum with 76,321 barrels of crude for Union Oil Company.

Cavanaugh to Los Angeles with 56,913 barrels of fuel for United States Navy.

Los Alamos to Seattle with 26,675 barrels of gas for General Petroleum Corporation.

La Purisima to Olcum with 20,290 barrels of crude for Union Oil Company.

W. M. Storey to Richmond with 104,600 barrels of crude for Standard Oil Company.

Catherwood to Olcum with 78,315 barrels of crude for Union Oil Company.

Emidio to Martinez with 74,456 barrels of gas for Standard Oil Company.

Richmond to Portland with 61,000 barrels of fuel for Standard Oil Company.

Barge No. 61 to San Diego with 4743 barrels of gas for Standard Oil Company.

PACIFIC FOREIGN

Atlantic to Yokohama with 77,000 barrels of kerosene for Standard Oil Company.

Olcum to Manzanillo with 27,000 barrels of fuel for Union Oil Company.

J. A. Moffett to Rosario with 65,000 barrels of gas for Standard Oil Company.

J. A. Moffett to Powell River with 60,344 barrels of fuel for Standard Oil Company.

Tuxpam to Tocopilla with 66,976 barrels of fuel for Chilean Exploration Company.

Harrison Smith to Ingleside with 129,000 barrels of fuel for International Petroleum Company.

Olcum to Manila with 97,595 barrels of fuel for Struthers & Barry.

China Arrow to Tuxpam with 73,600 barrels of kerosene for Standard Oil Company.

Mina Brea to Iroe with 42,000 barrels of crude for Imperial Oil Company.

ATLANTIC DOMESTIC

Bellingalo to Fall River with 76,359 barrels of crude for Bellingham Oil Company.

Agwilson to New York with 77,000 barrels of crude for Standard Oil Company.

J. M. Danziger to New York with 72,933 barrels of fuel for Pan American Petroleum Company.

William Rockefeller to New York with 139,000 barrels of fuel for Standard Oil Company.

Standard to New York with 82,000 barrels of crude for Tidewater Oil Company.

Standard to Baltimore with 117,000 barrels of fuel for Standard Oil Company.

Bellingalo to Fall River with 77,863 barrels of crude for Bellingham Oil Company.

ATLANTIC FOREIGN

Ouachala to Bordeaux with 73,999 barrels of gas for Shell Company.

Charles Pratt to Montreal with 118,036 barrels of crude for Standard Oil Company.

HARVEST METHODS

New Era Brings Into Use New Features and Machines

The appearance in India of the combination reaper and thrasher may mark the beginning of the decline of thrashing as a social feature of rural life. This machine reaps and thrashes the wheat, oats, rye or soy beans in one operation. In principle it is a modification of the combined reapers and thrashers used for years on large tracts of wheat land in the west. It is built for the individual farmer in the expectation that he will hook it to his tractor, go through his field, and bring out the clean grain, all with the aid of two or three helpers. It is one of the most significant features of the application of American industrial methods to farm work.

It is not so many years since the cradle-scythe and flail were the principal implements of the harvest. There are men still vigorous and active who wielded these tools and could probably regain their proficiency with a little practice. The cradle was an innovation resisted by some as a promoter of ease and idleness, but swinging a cradle-scythe was work that called for strong and agile men. The self-binder ushered in the era of farmer machinists and the steam thrasher completed the process. Flailing on the barn floor, with the whole family taking a hand, became a forgotten art. It gave way as a social feature of farm life to the thrashing dinner, with all hands eating as only tired, strong men can eat.

It is not improbable that the farm wife will give a sigh of relief when she hears that the implement makers are coming with a harvest machine that relieves her of the annual duty of turning her house over to the neighbors and serving everything edible in sight. The time saved by the new device may be spent by the farm family in some equally profitable social diversion. But the passage of a live and thriving institution into tradition is always accompanied by some regret. Grandfather will soon be telling of the great thrashing times of old, and the rising generation will wonder how the old gentleman survived the toil.—[Indianapolis News.

ADDS TO OIL HOLDINGS

Angeleno Group in Control of 7000 Acres Near Delano

John Walkiln of Los Angeles, and his associates, have increased their holdings immediately northwest of Delano to nearly 7000 acres, about half of which is purchased outright.

The Ozena Oil Company, with over 500 acres leased on a one-sixth royalty, has ordered the lumber for its first derick, to be erected on Sec. 26, 24-24, and is preparing to haul in a drilling outfit from the Lost Hills district. Ozena's location is about midway between Delano and Allensworth.

NEW SHALE RETORT TO BE TESTED

American Type Known as Dundas-Howes Bought by Bureau of Mines

The Bureau of Mines, Department of Commerce, has purchased an American-type twenty-ton oil shale retort, known variously as the Dundas-Howes, which will be erected immediately at its experimental oil shale plant near Rulison, Colo. The new retort will be erected alongside, and operated parallel with, the bureau's Pumpherston retort of the Scottish type, which is now being heated in preparation for an experimental operation.

Laboratory experimental work of the Bureau of Mines on oil shale, extending over a period of six years, has indicated two entirely different methods of producing refinable oils from oil shales. Both methods are fundamentally sound, it is asserted, so far as can be determined by laboratory investigation.

In the first method, the shale is heated slowly and enough answering steam or gas passed through the distilling mass to prevent undue decomposition of the oil. This method results in a relatively low yield of crude oil of relatively high quality, and a relatively low yield of fixed gas of relatively high heating value. The crude oil so obtained can be sent to the refinery stills without further treatment.

In the second method the shale is heated rapidly, care being taken not to reach temperatures high enough to decompose the oils products, and a large excess of scavenging gas is passed through the distilling mass to remove distillation products as rapidly as they are formed. This method yields a maximum quantity of crude oil of relatively poor quality and a maximum volume of fixed gases of relatively low heating value.

Grain Oversold With Markets Outlook Bearish

CHICAGO, Aug. 22.—The grain trade is bearish, and all markets are considered as oversold. Professionals are well known to be operating to any extent on either side, and one of the trade leaders expressed the opinion that he sees nothing in the market to induce new business or wide price changes. It is a situation where any new striking developments might easily start sharp buying and advance prices. Closing prices were well toward the lowest of the week. Wheat ended 1¼ lower for September and 2@2½ cents off on different deliveries, corn closed at practically the bottom with September at 1¾@1¾, and the other months 2¼@2⅞ cents. Oats lost ¾ and rye 3¼@3⅝ cents for the week.

The most important factor developed in the wheat market within the week was the Winnipeg Free Press crop report, suggesting yields of about the same size as last year.

The latest reports from the European crop suggest a shortage of 200,000,000 bushels less than last year, Italy and France showing the largest loss. France is imposing wheat regulations.

Under ordinary conditions such a situation in Europe would suggest a large buying of American and Canadian wheat, but there is said to be no buying now and for forward shipment by American and Canadian exporters than at this time in recent years. But there is enough buying coming in, of which nothing is heard, to swell export clearances to around 9,000,000 bushels per week of late.

Visible supply of stocks are piling up at an unusual rate, but the country movement has fallen off and cash premiums advanced 1@2 cents, followed by an earlier close. A decrease in primary movement has induced hedgers and operators alike in their September and sell December wheat, which narrowed the difference materially.

The milling flour demand is fair and merchandisers have an opportunity to buy the lowgrade wheat, which is coming in with an unusual excess of moisture, owing to recent rains, and is selling at 95@1.25. In reality, this wheat should be kept at home and allowed to dry out, where it is possible to handle it properly.

The corn situation is bearish for the time being, but might be changed later by an early frost, damaging the crop. Wonderful improvement has been made in the corn crop, roughage and nutriment in the last few weeks, and with favorable weather beyond the usual frost period, a larger crop than recently estimated is considered possible. Many sections have had rains and dry, warm hot weather would do more for the crop from now on than any other factor.

Traders, who were long recently, have unloaded, many letting fair-sized profits get away, as they did not believe the corn crop was improving.

In the executive trading there was flondation for the oats crop in the stock and boosted the quality, so that the markets are being filled with damp oats, which have to be sold at low prices. It is barely a merchandising situation. On Saturday sample grade oats sold at 22@30 in the Chicago market.

In the speculative trading there was liquidation by September holders, hedging by the North and West and turning over of spreads by cash interests. Local interests have sold close to 2,500,000 bushels of cash oats within two weeks to go in store, possibly for delivery on September contracts.

The recent bull movement in rye culminated under the pressure of hedges from the Northwest and general liquidation, particularly in the September, which declined from 1.61 to 56, and after a good rally closed Saturday at 97¼; December broke from 1.57⅝ to 1.50¾ and finished at 1.52. May was 1.61 at the last, breaking 2¼c on Saturday. A feature is the continued absence of a good export demand.

Provisions are down to the lowest prices of late, with packers disposed to sell on all bulges and the speculative buying, which does hold some time at higher prices, having dropped out.

TREE ROOTS SAID TO POISON PLANTS

BOTH WALNUT AND BUTTERNUT PREVENT THE GROWTH OF WEEDS OR VEGETABLES

The roots of walnut and butternut trees are poisonous to other plants whose roots are so luckless as to come in contact with them, Prof. A. B. Massey of the Virginia agricultural experiment station has discovered.

It is a matter of common observation among market gardeners that tomatoes and potatoes will not grow in the vicinity of walnut and butternut trees. In the shrubby cinquefoil area of Vermont, the refusal of this virile weed to grow near butternuts is very striking, while in Southern Indiana the old settlers declare that newly cleared walnut land would not grow good crops for several seasons.

In various parts of the country the death of certain weeds and even young apple trees in the vicinity of walnut and butternut trees has frequently been observed. In Indiana, the leading tomato State in the Union, the harmful effects of these two trees growing in fence rows or in the fields is frequently of economic importance to growers of tomatoes.

Prof. Massey has concluded that the poisonous property of the walnut root is due to specific toxin, which he has called "jugolone," from "Juglans," the scientific name of the walnut genus. The toxic substance which is contained in the root bark, is not generally distributed in the soil, and the evidence indicated that injury to surrounding plants usually takes place after contact with the offending walnut roots.—[Science Service Bulletin.

World Really All Right

The boy who everybody said a few years ago was going to the dogs is today the man who says other boys are going there. Too many men forget which way they were once headed before they came to their senses and started anew.—[Grit.

ds Are Doin

HALE RT TO ESTED

ype Known as es Bought by Mines

Mines, Department purchased an nty-ton oil shale ously as the Dun- will be erected im- experimental oil ulison, Colo. The erected alongside, el with, the bur- retort of the Scot- now being heat- r an experimental

imental work of es on oil shale, eriod of six years, entirely different ing refinable oils Both methods are d, it is asserted, termined by lab- n.

hod, the shale is nough scavenging through he dis- ent undue decom- This method re- ely low yield of vely high quality, yield of fixed gas eating value ... d can be sent to without further

thod the shale is being taken not res high enough oils products, and scavenging gas is e distilling mass tion products as re formed. This aximum quantity atively poor qual- n volume of fixed ow heating value.

ersold Markets Bearish

The grain trade is bear- considered as oversold ...

SAID ON PLANTS

ND BUTTERNUT GROWTH OF EGETABLES

ut and butternut to other plants luckless as to h them. Prof. A. ginia agricultural as discovered common observa- gardeners that es will not grow walnut and but- shrubby cinque- t. the refusal of row near butter- while in South- settlers declare alnut land would for several sea- of the country the eeds and even the vicinity of ut trees has fre- ed. In Indiana, State in the Un- ects of these two ence rows or in ntly of economic rs of tomatoes concluded that ty of the walnut ific toxin, which one," from "Jug name of the toxic substance in the root bark, stributed in the e indicated that g plants usually tact with the of- .—[Science Serv-

All Right

ybody said a few to the dogs is says other boys many men for- were once headed their senses and

WELLS DRILLED IN POSO CREEK

Regular Schedule Fo... Early Boom

Lack of Water Hampers Field Work

Future of District De... by Operators

POSO CREEK, Aug. 21. Operations in the Poso C... trict have progressed ... boo. that attended the ... eitement a few mo... now on the regular schedule ... ally followed by practical ... The greatest handicap ... rough roads and the diffic... taking ... ater for drilling ... use. Some of the water ... tinctured with sulphur ... depths and volume and ... rather unsatisfactory. The... backs may be overcome in ... months. The Shell Company ... der No. 1 well, pumping ... barrels, is the only produc... in the district, leaving the ... character and value of Poso ... debatable question.

Extending east and west ... Ranges 27 and 28 in Town... one well is a rather dis... for guidance. Township 28, ... south, with considerable ... coming from 2400 to 2600 ... be a south extension of ... or a north extension of ... Township 26, to the north of ... is unknown territory except ... eral dry holes.

Six townships have fallen ... oil rush. They are Nos. 26-27, 27-27, 27-28, 28-27 and 28-28 ... status of activities to date ... ing to the latest reports ... field, is as follows:

HOLE LOCATED

Township 28-27: Wilshire Oil ... pany has located an assessment ... on Sec. 2. The assessment ... Nelson & Smith on the ... tion is incomplete. On Sec. ... California Petroleum Corpora... established a location for a ... feet west of the east line.

Township 26-28: Dr. ... on Sec. 20 is standing idle ... proximately 525 feet. ... brothers well on Sec. 3 is ... ed at 600 feet.

Township 27-27: Ash and ... and J. K. Porter have comp... sessment holes on Sec. 2. ... Drilling Company has spudded ... the northeast corner of ... George F. Getty, Inc., well is ... idle on Sec. 27 at a depth of ... feet. The Getty deep-test ... Sec. 20 is below 4200 feet. ... name of the Carriso Oil Comp... General Petroleum Corporation ... is standing cemented on Sec. ... a depth of 2137 feet.

The Union Oil Company is ... ing to the north, on Sec. 4. The Barnsdall Oil Company is ... ing a west off-set at the ... quarter of Sec. 8, 27-28. The ... Petroleum Corporation is star... east off-set on Sec. 9, 27-28 ... Petroleum Securities Compa... drilling a south off-set on the ... east quarter of Sec. 8, 27-28.

The Shell well is in a ... vine, as is the Union location, ... the others are on the ... hills, or on higher ground. ... Shell company has boilers ... No. 2, center of Sec. 9.

The Shell company is ... a 55,000-barrel steel tank ... of its Sec. 9 pumper.

The Barnsdall Oil Company ... ing a water test at its ... No. 1 on the southeast ... Sec. 28, 27-27, just south of ... Creek. Depth is about 2200 ... Twenty-five feet of oil sand ... drilled through. South of ... dall location, on Sec. 34, ... Superior Oil Company has ... abandoned its Leutholtz No. 1.

The Noble Journalist

The death of the Earl of ... led a New York editor to say: "A good man. A good ... in his time, too.

"You could never interview ... though. The last time I ... for an interview he wrote ... "'I am sorry, but I must ... to excuse me from acceding ... request. I am like the little ... the Sunday-school picnic, who ... the minister's wife came ... him with the jam, promptly ... "'No, thank you, ma'am. ... to work where they make it.'" —[Exchange.

HEART TROUBLE

The young woman traveling ... her stern-looking father was ... not in the best of health. ... decidedly pretty, but her cheeks ... pale.

A kind—if inquisitive—... sitting opposite leaned forward ... addressed the stern parent. "Your daughter seems very ... remarked, sympathetically. "Yes," replied the father. "... affection of the heart." "Dear me! Aneurism?" "Oh, no! Only a lieutenant ... Navy."—[Exchange.

PRODUCTION ... EXPECTED

...Made by Industry ... in Mexico

Policy of Regulation ... of Prediction

...Capital Said to be ... Planning Entry

... CITY, Aug. 22. (Exclu- ... petroleum section of the ... of Industry, Commerce and ... considerable increase ... of oil in Mexico in ... It is stated that ... of the production of ... the limiting of the num- ... in any given pool, the in- ... encouraged and ... increased.

... inquiries are being re- ... petroleum bureau re- ... effects of the new law ... and there is every ... according to department ... substantial investments ... soon. It is generally ... petroleum circles that ... follow the lines ... by a certain American ... that they may be expected ... producing field soon. ... is asserted to be headed ... Doherty.

... announces that ... drilling permits and for ... rights have been coming ... in increasing num- ... considered as a good in- ... The majority of these are ... carefully before the per- ... issued in order that all the ... of the new laws be ... Exploration permits ... for several months. ... search is being made to ... fields and present indi- ... that the northern part of ... may be the coming fac- ... petroleum situation. Mean- ... Altamira field near Tam- ... drilled and much in- ... in it.

...Times Change

... years of age, living in Park ... has been in the habit for ... of visiting her cousin ... the country for a week each ... This summer she said noth- ... going. She showed none of ... enthusiasm for making ... and finally her mother ... "Well, Jean, how about the ... the farm this summer?" "I don't think I'll go," she re- ...

... asked the mother. "It's not the same down there ... has died," she said.—[In- ...

... industry of the United ... employs over 600,000 persons.

EXTENSIVE SERVICE
...ICKWICK STAGES SYSTEM
7% Equipment Trust Certificates
...company serves over 500 ...portant western cities, ... Portland, Oregon, to El Paso, Texas. Net ...ings for 1925, applic... to this issue, were ... than 11 times an... ...ual interest require-...
Prices to Yield 6% to 7%
Circular on Request
...H. Lewis & Co.
...National Bank Building ...geles · Phone TRinity 5741 ...Long Beach—San Francisco

Tidewater-Associated Oil Preferred
Increased Earnings
...EVENS PAGE & STERLING
...VAN NUYS BLDG.

SPECIAL REPORT on UNITED WESTERN MINING
Has Doubled in Market Value on the Local Stock Exchange in a week.
Send or call for free copy
Leonards & Company, 728 So. Spring St., Los Angeles, Calif.
Please send me the special report on United Western Mining.
Name ......
Street & No. ......
Town & State ......
Leonard & Company
728 South Spring St.
LOS ANGELES, CALIF.

TAX EXEMPT SECURITIES
YIELDING ATTRACTIVE RATES
District Bond Company
SUITE 901 ... INSURANCE BLDG.
TELEPHONE METROPOLITAN 0024

...st-Minute News From Petroleum Fields and Marts of Trade

RARE MINERALS, METALLURGY, CHEMISTRY

Qualifying analyses will be given in this department of The Times to correspondents on ores and minerals free of charge. Make each sample of an ounce or so in weight. Be sure to write a letter stating what tests are desired and give the approximate locality from which samples were taken. Do not pulverize the specimen. Give your name and address on paper wrapped with samples.

Hornblende Schist

TAKILMA (Or.) Aug. 2.—Question: Will you kindly give me a qualitative analysis of the rock I am sending herewith? It is from the lower Rogue River region. M.

Answer: Members of the platinum group are not present in either of the two specimens. One of the rocks carries schistose hornblende of dark color with a slickenslide of graphitic matter on one side. Ferromagnesium silicate present. Two spots on this sample show "peacock ore" (bornite) mixed with a trace of native copper and a trace of pyrrhotite. Chalcopyrite traces. The other rock shows hornblende and pyroxene, and the notorious "white metal" (microscopic) is to be noted as of traces only. Tellurium not present.

Calcite

LOS ANGELES, Aug. 2.—Q.: Will you please analyze the three samples found near Randsburg. B.

A.: The specimens are calcite (lime carbonate) each and all of the samples react for bare traces of microscopic galenite with iron (pseudomorph after pyrite;) traces of cerussite (lead carbonate,) and traces of plumbic ochre (pseudomorphic after galenite.) No sample tested for gold or silver.

Cobalt Present

CHAMBERS (Ariz.) Aug. 2.—Q.: The inclosed sample is from the Navajo mining district. Does it represent any value, or could it be construed as an indication of greater values in the neighborhood? JAM.

A.: The samples carry a fair percentage of erythrite (cobalt bloom.) Iron, manganese and arsenic present. The specimens indicate better grades of cobalt and arsenic at the locality, and also a possible chance for nickel.

Iridescent

GEORGETOWN, Aug. 3.—Q.: Inclosed find samples of ore marked Nos. 1 and 2. Will you kindly state what they are? No. 2 shows a "peacock" stain; is that an indication of copper? J.

A.: Sample No. 1 is in part hornblende schist with some pyroxene and quartz. The iridescent colors on a flake of biotite (black mica of the mining boys in the hills) with another microscopical showing are occasioned by "peacock iron" and not of "peacock copper ore" (bornite.) The specimen carries microscopic pyrite and does not indicate copper. No. 2 is classified as carrying hornblende, pyroxene and glassy sanidin with more or less iridescent biotite.

Altered Rock

BURBANK, Aug. 3.—Q.: Please analyze the sample taken from the hills back of Burbank and oblige? B.

A.: The rock reacts for quartz, iron oxides, baryte and no free gold. Pyrite (iron disulphide) traces.

Native Gold Trace

ALTADENA, Aug. 4.—Q.: I am sending you a sample which I would be pleased to have you analyze. It occurs in a small canyon near the Big Tujunga in the San Gabriel range. Thanking you for past favors. S.

A.: The rock carries quartz, limonite, hematite and manganese. If treated it might be a source for the coloring matter known as amber, but the grade of umber would be rather poor.

Quartzitic

LOS ANGELES, Aug. 4.—Q.: The ore samples herewith are for assays gold, silver, lead and other metals. M.

A.: No fire assays are made for this department of The Times. Two of the samples are ferruginous quartz with mica schist on one side. Native gold is very sparingly present with microscopic pyrite. Lead a trace. The third sample is quartz and contains no free gold, microscopic pyrite in low percentage found. For other gold and silver values kindly consult assayers.

Five Samples

ESCONDIDO, Aug. 5.—Q.: Please give me qualitative analyses on the five samples. They come from east of Escondido. No. 4 is the wall rock around ledge where I got samples 2 and 4. L.

A.: Sample No. 1 is in part massive epidote; pyrite traces and native platinum absent. No. 2 is a thumb specimen of tremolite, and the sample is a variety of hornblende, differing from actinolite chiefly in pale green, gray or white color. No. 3 is granite containing a little microscopical pyrite. No. 4 is granitic rock showing some horneblende, iron oxides, low in zinc, and traces of microscopic pyrite. No. 4 is quartz with mica attached on one side.

Hematite

CEDAR CITY (Utah) Aug. 5.—Q.: Can you tell me whether the inclosed sample is copper oxide, cinnabar, or merely iron? It comes in a streak about three inches wide four miles from Cedar City. M.

A.: It carries no cinnabar nor copper. It is high-grade iron peroxide, known also as "Indian war paint."

Flake Platinum Absent

TORRANCE, Aug 6.—Q.: The ore samples herewith are known to contain gold. Do they carry any of the rare metals of the platinum group? Locality not far from Osdick in the Schist Belt.

A.: The samples were carefully analyzed for metals of the platinum group with the negative results.

Sulphide and Carbonate

LOS ANGELES, Aug. 6.—Q.: Please classify samples. C. T. F.

A.: They carry iron-copper sulphides with traces of copper silicate and carbonate.

Two Samples

WINSLOW (Ariz.) Aug. 7.—Q.: I am sending you for qualitative analysis two samples. No. 1 is in form of cubes and looks like impure salt of some kind. No. 2 bites the tongue. Please analyze the specimens and if possible classify them. Both samples were taken from the Apache Indian reservation, in Arizona. "Pitt."

A.: The sample which bites the tongue is common iron alum. The "cube" specimens are rare ones and carry, approximately, 85 per cent mercury with 15 per cent chlorine. Mineralogically, the specimens are native calomel.

Siliceous Carbonate

SAN BERNARDINO, Aug. 7.—Q.: Inclosed I am sending you what I call a "Magma Intrusive." This rock lies in a bedding plane of lime, blue and gray. On the hanging wall in a gouge or iron (limonite) and on the footwall is about a foot of rouge which shows some movement. This structure was struck about 200 feet in the hill with 200 feet depth. I still have about 200 feet to go to hit ore an strike of vein which is in fissure and bedding plane. I have run this for gold and silver and get small returns. Have I got the correct dope on this rock? Would you suggest this to carry niccolite? Locality old Ivanpah mining district. D.

A.: Your letter is an interesting one. We are not sure that the rock is magma; it is probably of igneous origin, however. It was taken at 200 foot depth and not from the surface. There is some fused liquid material in the sample that probably solidified as igneous rock. You are possibly up against fault of intrusion displacement. More definite information could be gained by a personal examination of the mine.

The sample carries no niccolite, and it is doubtful that nickel will be found at the mine in question; judging by the sample. The rock was qualitatively analyzed, and notably among the results blue and white lime carbonate, aluminum silicate (dumortierite) and iron silicate were found in the mass. It would require some little study and quantitative work on rock represented by the sample for further results.

Machine Gets Grandma's Job

Working on the principle of a loom, a new device has been invented to perform the ancient task of darning stockings, says Popular Science Monthly. This little tool has teeth which lift simultaneously every alternate thread, so the needle can be slipped through with one movement. Then the device is turned on its other side, causing the other set of threads to be lifted, and the needle is sent back to the opposite side.

Not Guilty

At a parade of a company of newly called men, the drill instructor's face turned scarlet with rage as he slated a new recruit for his awkwardness

"Now, Rafferty," he roared, "you'll spoil the line with those feet. Draw them back at once, man, and get them in line."

Rafferty's dignity, was hurt.

"Plaize, Sargint," he said, "they're not mine; they're Micky Doolan's in the rear rank."—[Western Machinery World.

WEEKLY STOCK RANGE

The bureau of statistics of the Merchants' National Bank of Los Angeles issues the following table of the range of prices on the New York Stock Exchange for the week ending August 21, 1926, together with the net changes as compared with the close of the preceding week. (+Gain. —Loss.)

	Div. Rate	High	Low	Bid	Net change
Adams Express	6	117	114½	114½	......
Adv. Rumley	..	14½	12⅝	13	— 1
Ahumada Lead	30c	8	7⅝	7⅝	— ⅛
Ajax Tire	..	8⅝	8⅛	8⅝	— ⅛
Alaska Juneau	..	1⅛	1⅛	1⅛	......
Allied C. & Dye	4	144½	135⅛	137½	— 4⅝
Allis-Chalmers	6	90	88¼	88¼	— 3⅝
Am. Agr. Chem.	..	19⅝	17⅝	18	— 1
Am. Beet Sugar	..	24⅝	24	23	— 1
Am. Bosch Mag.	..	22½	19	21½	+ 2⅝
Am. Brake Shoe	5	147⅝	139⅛	140½	— 3½
Am. Can Co.	2	61½	57½	57¼	— 3¼
Do. pfd	7	126	125⅝	125	— 1
Am. Car & F. Co.	6	102¼	100	99⅝	— ⅝
Do. pfd	7	125	124½	123	+ 5
Am. Drug Syn.	..	10⅝	7⅝	10¼	+ 2⅝
Am. Express	6	127	122	120	— 6
Am. Hide & Leat.	..	8½	7⅝	8½	+ 1
Do. pfd	..	41	34⅝	40	+ 6
Am. Ice Sec.	6	128	122⅝	125⅝	+ ⅝
Am. Int'l Corp.	..	34½	33⅝	33½	— 1⅛
Am. La France	1	13⅛	12⅛	12⅝	— ⅛
Am. Linseed	..	50¼	42⅝	43	+ 1⅛
Do. pfd	7	84½	82½	82⅛	— ⅛
Am. Locomotive	8	106½	103⅝	103½	— 1½
Do. pfd	7	118	117	115⅝	— 1⅛
Am. Metals	4	52⅝	51⅛	51½	— 1⅛
Am. Radiator	4	120	117	117	— ½
Am. Safety Raz.	3.00	70⅝	63⅝	63½	— 8½
Am. Ship. & Com.	..	8	7⅛	7	— ⅛
Am. Sm. & Rfg.	7	152	144⅝	145⅝	— 3⅝
Do. pfd	7	120⅝	119⅛	119⅝	+ ½
Am. Steel Fdy.	3	46⅝	45	45	— ⅛
Do. pfd	7	.....	.....	112½	......
Am. Sugar	5	74	70½	72	— 2
Do. pfd	7	.....	.....	102⅝	+ ⅛
Am. Sumatra Tob.	..	34½	30⅝	30⅝	+ ⅝
Am. Tel. & Tel.	9	145⅝	144	145½	+ 1⅝
Am. Tobacco Co.	8	120⅝	118	118½	......
Do. "B"	8	120⅝	118	118½	......
Am. W. Works	1.20	60	57	.....	......
Am. Woolen	..	32⅛	27	29⅝	+ 2⅝
Do. pfd	7	79	75	77½	+ 2½
Am. Wr. Pap. pfd.	..	⅝	⅝	⅝	......
Am. Zinc & Lead	..	7⅝	7	6⅝	— ⅝
Do. pfd	..	33⅛	31⅛	31	— 1⅛
Anaconda Copper	3.00	51⅛	49⅝	49⅝	— ⅛
Armour Ill. "A"	..	14⅝	14½	14½	......
Ass'd Dry Goods	2.50	43	42⅝	43½	— 1
Associated Oil	2.00	50	50	50⅛	+ ⅛
Atchison R. R.	7	151⅛	146	148	+ ⅝
Do. pfd	5	100	99⅝	99⅝	+ ⅛
Atl. Coast Line	7	227⅝	219½	223	......
Atl. Gulf & W. I.	..	42⅝	38⅛	41	+ 2⅝
Do. pfd	..	43½	42⅝	43	+ ⅝
Atlantic Refg.	..	114⅝	109	113½	+ ⅝
Austin-Nichols	..	11½	10⅝	11⅝	+ ⅝
Baldwin Loco.	7	122½	117	117⅝	— 3⅛
Do. pfd	7	112	112	110⅛	......
Balt. & Ohio	5	105⅝	102	103⅝	— ⅛
Do. pfd	4	73⅝	73½	73⅝	— ½
Barnsdall "A"	2	26	25⅛	25	— ⅝
Do. "B"	2	23½	23⅛	23⅛	— ½
Bayuk Bros.	..	49	47	46	— 1½
Beechnut Pkg.	2.40	62⅝	60	60½	— 1½
Bethlehem Steel	..	49½	46⅝	47⅛	— ⅝
Do. pfd 7s	7	103½	103	103	— ⅝
Booth Fisheries	..	5⅝	5⅛	5⅛	......
Botany Mills "A"	4	24	23	23⅝	+ 1⅛
Briggs Mfg.	3	28⅝	27½	27⅝	— ⅝
Brooklyn Edison	8	151⅛	149	148½	— ½
Brooklyn Manh.	4	65⅝	63⅝	64	— ⅝
Do. pfd	6	86	85	85	......
Brooklyn Un. Gas	4	96⅝	92	92⅝	— 4⅛
Brown Shoe w.i.	2	38	37	34½	— 3
Brunswick-Balke	..	30⅝	29	30	+ ⅛
Burns Bros. "A"	10	137⅝	134⅝	135½	— 1½
Do. "B"	2	35	35	34½	+ 1
Butte & S. Cop.	2.00	10⅝	10⅛	10¼	— ⅛
Butte C. & Z.	50c	5⅛	5	5	......
Butterick Pat.	..	62	57	57	— 2½
Calif. Packing	6	73	71	70⅝	— 1¼
Calif. Pet. Co.	2.00	33½	32⅛	32¼	— ⅜
Callahan Z. & L.	..	2	1⅝	1¾	— ⅛
Calumet & Ariz.	6.00	72⅝	70	70	— 1½
Calumet & Hecla	50c	18	17⅝	17⅝	+ ⅝
Canadian Pacific	10	165⅞	164	166	+ 1
Central Leather	..	8	7⅝	8	+ ⅛
Do. pfd	..	53⅝	51½	52	+ ⅝
Cerro de Pasco	4	72½	69½	70	— 1
Chandler Motors	..	12⅝	12⅜	12	— ½
Ches. & Ohio	8	153⅝	146	152½	+ 3¾
Do. pfd	6½	150	149	150	+ 3
C. & E. I.	..	31	31	31	......
Do. pfd	..	42⅛	41	41	......
C. G. W.	..	10⅝	9⅝	10⅛	+ ⅝
Do. pfd	..	27⅛	24½	26⅝	+ 1⅝
C. & N. W.	4	77⅝	73¼	76½	+ 1⅛
C. M. & St. P.	..	13½	12⅝	12⅜	— ⅜
Do. pfd	..	23	21⅛	22	— 1
Chi. Pneu. Tool	5	.....	.....	111⅝	— 4⅛
C. R. I. & P. R. R.	..	63½	59⅛	62⅝	+ 3⅝
Do. pfd "A"	7	103	101½	102½	+ 1
Do. pfd "B"	6	90	89½	89⅝	+ ⅝
Chicago Yel. Cab	4	45	45	47	+ 2⅝
Chile Copper	2½	34½	33½	33½	— ⅝
Chino Copper	..	29	29	29	......
C. C. C. & St. L.	7	.....	.....	265	+25
Chrysler Mtr. Cor.	3	37⅝	36⅛	36¼	— 1⅛
Cluett-Peabody	5	63	63	63⅛	+ ⅛
Coca Cola	7	162⅞	158	160⅝	+ 1⅛
Colo. Fuel & Iron	..	46⅜	43½	43	— 1½
Colo. Sou. Ry.	..	68½	66½	67¼	— ¾
Colum. Carbon	4	63	62½	68	+ 1
Columbia Gas	5.00	82½	81⅛	81	— 1
Com'l Solv. "B"	4.00	164½	156⅝	158	— 4
Congoleum	..	27⅝	22½	24	+ ½
Cons. Can	5	83⅝	80⅝	80⅛	— 3⅝
Cons. Cigars	..	72⅝	68	69⅛	— 2⅛
Cons. Gas	5	111⅝	105½	107⅛	— 2⅝
Cons. Text Corp.	..	2⅝	2	2⅛	+ ⅛
Cont. Motors	80c	12	11⅛	11⅝	+ ⅛
Corn Products	2.00	45⅝	44½	44½	— 1
Do. pfd	7	.....	.....	126	+ 1
Crucible Steel	5.00	77½	74	73½	— 2
Do. pfd	7	100⅝	100⅛	100	— 1
Cuba Cane Sugar	..	9⅝	8⅝	8½	— 1¼
Do. pfd	..	40⅝	37⅝	37⅝	— 2
Cuban-Am. Sugar	2.00	26⅜	20¼	21	— 3
Do. pfd	7	103	103	102	— 1
Cuyamel Fruit	4	47⅝	46⅝	47½	+ ⅝
Davison Chem.	..	37⅝	36⅛	37	......
Del. & Hudson	9	174¼	168½	178	+ 3½
D. L. & W.	6	147⅛	142½	143	— 2⅛
Dodge "A"	..	31⅛	28⅝	29½	— 2⅛
Do. pfd	7	87⅝	87	87⅝	— ⅛
Dome Mines	2	11½	10⅛	10⅝	— ⅝
DuPont De Nem.	10	313⅝	298½	299½	—12¼
Eastman Kodak	5	117½	114	116⅝	+ 2⅝
Eaton Axle	2.00	28⅝	27	27	— 1¼
Elec. P. & L. ctfs	..	19⅝	18⅝	18⅝	— 1
Elec. Stor. Bat.	5.00	84½	83⅝	81½	+ 2⅝
Endicott-Johnson	5.00	66⅞	65⅝	66⅞	......
Erie R. R.	..	34⅝	32½	32⅝	— 1⅝
Do. 1st pfd	..	44½	42	42¼	— 1½
Do. 2nd pfd	..	41	41	39	— 2⅛
Famous Players	8.00	117	115	115⅛	— 1⅝
Do. pfd	8	.....	.....	120	+ ½
Fed. M. & S.	10.00	80	80	78	— 1
Do. pfd	7	77⅝	78	78	+ 2
Fisk T. & R.	..	18⅝	17⅝	18	+ ⅛
Fleischmann Co.	4.00	50⅜	48⅝	48½	— 2⅛
Foundation Co.	8.00	95⅝	90	93⅝	+ ⅛
Fox Film Cpn. A	4.00	71	68⅝	69⅝	— 1⅛
Freeport Tex.	..	28⅝	26⅝	27½	— 2⅛
Gabriel Snub. A	2.00	81⅛	81⅛	81⅛	......
Gen. Am. Tank	3.00	47⅝	44⅝	44⅝	— ⅝
Gen. Asphalt	..	89⅛	73⅝	88⅝	+16⅛
Do. pfd	6	132	113⅝	130	+17
General Cigars	4	50⅝	49⅝	49⅝	— ⅛
General Electric	8	95⅝	90	91	— 4⅝
General Motors	7	210⅝	197⅝	201⅛	— 9⅛
Do. pfd	6	103⅝	103⅝	103⅝	+ ⅛
Do. deb.	6	.....	.....	103⅝	+ ⅛
Do. deb.	7	119⅝	119⅝	119⅝	+ ⅛
Ga. Gold. Adv. A	4.00	88	83⅛	83	— 1
Gen. Petroleum	3.00	.....	.....	64	— 1½
Gen. Ry. Signal	4.00	89⅝	85	93½	+ 4⅝
Gold Dust	..	51½	48⅛	49⅝	— ⅝
Goodrich Rubber	4.00	51½	48⅝	50	......
Do. pfd	7	96½	96	96	......
Goodyear pfd	7	109⅝	108⅛	107⅝	— 1⅝
Do. prior pfd	8	.....	.....	107⅝	......
Granby Copper	..	25½	24⅛	24½	— ⅛
Greene Cananea	..	21⅛	20½	20⅝	+ ⅝
Gt. Nor. Ore ctfs	7⅝	20	19½	21⅛	+ 2
Do. pfd	5	77⅝	74⅛	76½	+ 1½
Gt. West. Sugar	6	97	95⅛	95⅝	— ½
Gulf States Steel	5	75½	71	72	— 2⅛
Hartman Corp.	2.50	27⅝	26⅝	26⅛	— ⅛
Hayes Wheel	3.00	34	33	32⅝	— 1⅛
Homestake Min.	6.00	55⅝	55½	59	+ 3½
Household Prod.	3.00	43	42½	42⅛	— ½
Houston Oil	..	58⅝	56	56⅝	— 2⅛
Howe Sound	3.00	38⅝	37⅝	37⅝	+ ⅝
Hud. & Manhat.	2½	38⅝	38⅝	38⅝	......
Hudson Motors	3.50	68	65	65⅛	— 1⅛
Hupp Motors	1.00	28	25⅝	26⅛	+ 1⅛
Illinois Central	7	124⅝	122⅛	121½	— 1⅛
Indian Motorcycle	2	.....	.....	19	— ½
Ind. Oil & Gas	1.00	26⅝	24⅛	24⅛	— 1
Insp'n Cop. Co.	2.00	25½	24⅛	24⅛	— ⅝
Interboro Rap. Tr.	..	45⅛	43	43⅛	— 1½
Internat Comb.	2	57⅝	54	54½	— 2⅛
Intl. Bus. Mchy.	3.00	48⅝	48⅝	48⅝	— ⅝
Intl. Cement	4.00	54⅝	53⅝	.....	......
Intl. Harvester	6	133⅝	130⅝	131	— 1½
Intl. Marine	6	6⅝	6½	6⅝	— ⅛
Do. pfd	..	30	27⅝	27	— 2⅛
Intl. Nickel	2.00	38½	36⅝	37	+ ⅛
Intl. Paper	..	61	54½	59	+ 4
Int. Tel. & Tel.	8.00	118⅝	116⅝	116⅝	— ⅝
Jewel Tea	..	43⅝	40⅝	41	+ 1
Jones Tea	..	12⅛	11⅝	11	— 1
Jordan Motors	3.00	24	23½	23½	— ½
Julius Kayser	3.00	39½	39	39½	— ½
Kan. C. Southern	..	45⅝	43⅝	44⅛	— ½
Do. pfd	4	67⅝	67⅝	66	— ⅝
Kelly-Springfield	..	13⅝	12½	13	......
Kelsey Wheel	6	95½	95½	94	— 1
Kennecott Copp.	4.00	57⅝	56	56½	— ⅝
Keystone T. Co.	..	⅝	½	½	+ ⅛
Kresge Dept. St.	..	33	29½	29½	— 2½
Kress (S. H.) Co.	4	.....	.....	400	—65
Laclede Gas	8	.....	.....	162	+ 7
Lago "A"	..	22⅛	21⅛	21⅝	— ½
Lee Tires	..	8	6⅝	7⅛	— ⅝
Lehigh Valley	3.50	90⅝	88½	88½	— 2
Liggett & Myers	3.00	88	85⅛	86	+ 1
Lima Locomotive	4	61⅝	61⅝	61½	— ⅝
Loew's Inc.	2.00	42	40⅝	40⅝	— ½
Loft Candy	..	7⅝	7⅛	7⅛	— ⅝
Loose W. Bis Co.	..	164½	150	160½	+13½
Lorillard Tob Co.	3.00	33⅝	32⅛	32⅛	+ ⅛
Louisiana Oil	..	17	15⅝	15⅝	— ½
Louisv. & Nashv.	6	138⅝	135	136	— ⅝
Mack Truck	6.00	130½	127½	131⅝	+ ½
Macy, R. H.	..	122	113⅝	120⅝	+ 6⅝
Magma Copper	3.00	41⅝	38⅝	38⅝	— 1⅛
Mallinson Co.	..	16⅝	15⅝	16	......
Manati Sugar	..	.....	.....	40	+ 5
Manhattan Gtd.	7	.....	.....	90	......
Man. Mad. Gtd.	5	54½	52	53	......
Man. Elec. Sup.	..	85½	79½	84⅝	+ ½
Manhattan Shirt	1.50	24⅛	24	24	— ½
Maracaibo Oil	..	23⅝	22⅛	22⅛	— ⅝
Market St. Ry.	..	4⅛	4⅛	4	......
Do. 2nd pfd	..	.....	.....	13½	......
Do. prior pfd	..	43⅝	41½	42	+ 1
Marland Oil	4.00	58⅝	57⅝	57⅝	— ⅝
Martin Parry	2.00	21	21	27	+ 6
May Dept. Stores	5.00	128⅝	121	128⅝	+ 1½
Maytag Co.	2	23⅝	22⅛	25	+ ⅝
McIntyre Pors.	1.00	26⅛	26	26	+ 1½
Mex.-Gld. P. pfd	1.80	23½	23½	23½	+ ⅛
Mex. Seabd. Oil	..	11⅝	10⅛	10⅝	......
Miami Cop. Co.	1.00	15	14⅝	14⅝	+ ⅛
Middle States Oil	..	1⅛	1⅛	1⅛	+ ⅛
Mid Cont. Oil	..	32⅝	31	31⅛	— ⅝
M.St.P. & S.S.M.	4	37½	33⅝	35	+ ⅛
Mo. Kan. & Tex.	..	37	36	36⅛	+ ⅛
Do. pfd. "A"	6	92⅝	91½	92	+ ⅛
Missouri Pacific	..	41⅛	38⅝	40⅝	+ 1⅝
Do. pfd	..	93	89⅝	92⅛	+ 1⅛
Montana Power	5	80	79	79	— ⅛
Mont. Ward	..	71⅝	68	69	— 2½
Moon Motors	3.00	23⅝	23	23	— ⅝
Moth. Lode Coaln.	73c	6⅛	6	6⅛	+ ⅛
Motor Wheel Cpn.	2.00	23⅛	22⅝	23⅛	......
Mullins Bodies	..	13	12	12⅛	+ ⅝
Munsing	3.00	38⅝	36½	38⅝	......
Nash Motors	2.00	58⅝	56⅝	57½	— 1⅛
Nat. Biscuit	4.00	93½	91⅛	91⅝	— 1⅛
Natl. Cash Reg.	3.00	42½	41⅛	41	— 1¼
Nat. Enamel	..	26⅝	21⅛	25	+ 3⅝
Nat. Lead	8	163⅛	159	158	— 4
Nevada Cons.	..	14⅛	13⅝	13⅝	— ⅝
N.O.T. & M. Ry.	7	.....	.....	120	— 1
N. Y. Air Brake	2	46⅝	42⅛	43⅛	+ 2
N. Y. Canners	2	48⅝	44½	45	— 2⅛
N. Y. Central	7	140⅝	136	136½	— 2⅛
N.Y.Chic. & St. L.	11	180	178	176	— 1
N. Y. Dock	..	.....	.....	35	— 1
N. Y. N. H. & H.	..	46⅛	44⅛	45⅛	— ⅝
N. Y. Ont. & W.	1	25⅝	25⅛	23	— ⅝
Norfolk & West.	7	160⅝	160	160½	— 1⅛
	In stock				
North American	10%	55⅝	53⅝	54⅝	— 1⅛
Northern Pacific	5	77⅝	75⅛	77⅝	+ 2⅝
Orpheum Circuit	2.00	30⅝	30	.....	......
Otis Elevator	6.00	124½	120½	118	— 1⅝
Otis Steel	..	10⅝	9½	9½	— ½
Owens Bottle	3.00	72½	71⅝	72⅝	+ ⅝
Pacific G. & E.	8	130	129½	129	......
Packard Motors	2.00	38⅝	36⅝	36⅛	— ⅛
Paige Detroit	1.00	16⅛	15⅝	15⅝	— ½
Pan Am. Pet.	6.00	68	66	66½	— ½
Do. "B"	6.00	68⅝	66½	67½	— ⅝
Do. Western	2.00	38½	37½	37½	— ⅝
Penn. R. R. Co.	3.00	55	54⅛	54½	......
Penn. & D. Steel	..	1⅛	1⅛	1⅛	— ⅛
People's Gas	8	122½	122⅛	122	......
Pere Marquette	4	104⅛	100⅝	102⅝	+ 3
Do. pfd	5	90	90	90	+ 1
Do. prior pfd	5	.....	.....	83	......
Philadelphia Co.	4.00	.....	.....	70	......
Phila. Rdg. Coal	..	42⅝	38½	41⅛	+ 1⅝
Phillip Morris	..	24⅝	22	23½	+ 2½
Phillips Pete.	3.00	48½	47¼	47⅝	— ⅛
Phoenix Hosiery	..	41⅝	40	38	— 1
Pierce Arrow	..	32⅝	29⅝	30½	— ⅛
Do. pfd	..	127¼	118	125¼	+ 7½
Pierce Oil	..	⅝	⅝	⅝	......
Do. pfd	..	.....	.....	12½	......
Pierce Pete.	..	3⅝	3	2⅝	— ⅛
Pittsburgh Coal	..	33½	32	32	+ 1
Pitts. & W. Va.	6	109	107½	107½	— ½
Postum Cereal	4.40	106⅝	103⅛	103⅝	— 1⅛
Press. Steel Car	..	42⅛	37½	40⅝	+ 4⅝
Do. pfd	7.00	84	83⅝	84	+ 1⅝
Prod. & Ref.	..	11½	11⅛	11⅛	+ ⅝
Pub. Serv. N.J.	3	92⅝	90	91½	+ ½
Pullman Co.	8	184	177⅛	178½	+ 1
Punta Alegre Sg.	..	37	33½	34⅝	— 1⅛
Pure Oil	1½	27	26⅛	26½	— ½
Radio Corp.	..	47⅝	42½	46⅝	+ 2½
Rand Mines	..	36½	35½	38	+ ½
Ray Cons.	1.00	14⅝	14⅛	14⅛	— ½
Reading R.R.	4.00	97⅝	94	94⅝	+ ⅝
Do. 1st pfd	2.00	40⅝	40⅝	40⅝	......
Do. 2nd pfd	2.00	.....	.....	41	......
Remington T.W.	..	122½	115⅝	121	+ 2
Replogle Steel	..	10⅝	9¼	10	— ⅛
Rep. Iron & Steel	4.00	61⅞	58	58	— 3½
Do. pfd	7	98⅝	98	97	— 1
Reynolds Tob 'B'	4.00	88	87	87⅝	+ ⅝
Reynolds Stl. Sg.	1.00	6⅛	6⅛	6⅛	......
Royal Dutch N.Y.	1.73½	51	50⅛	51	+ ⅛
St. Joseph Lead	2.00	45⅝	44	43⅝	— 1
St. L. & S. F.	7.00	98⅝	96⅞	98⅝	+ 2½
Do. 1st pfd	6.00	91½	91	91½	— ½
St. L. & S. W.	..	71⅛	68	68⅛	— ½
Do. pfd	5	80	80	73¾	+ ⅝
Savage Arms	4	77	76½	78	......
	In Stock				
Schulte Stores	8	50⅝	47⅛	47¼	— 2⅛
Seaboard A. L.	..	35⅝	33½	33¾	— ½
Do. pfd	..	39½	37⅛	38½	— ½
Sears-Roebuck	2.50	57⅝	55⅛	56⅛	— 1
Shell Tr. & Tr.	..	42⅛	40⅝	42⅛	......
Shell Union Oil	1.40	29½	28⅝	29⅛	+ ⅝
Simmons Co.	2.00	34½	32½	33⅝	+ ⅛
Simms Pet. Co.	1.00	17½	15⅝	16⅝	— 1⅛
Sinclair Oil	..	21⅝	21	21¼	— ½
Do. pfd	8	99⅛	96⅛	98	— 1⅛
Skelly Oil	2.00	36⅝	34⅛	35⅞	+ 1⅝
Sloss-Shef. Co.	6	141⅝	133	131	— 8
So. Cal. Edison	..	31½	31	31⅛	+ ⅛
Southern Pacific	6	108⅝	106	107	+ ½
Southern Railway	7	122⅝	119⅝	120⅝	— ⅝
Do. pfd	5	95⅛	95⅛	94	— 1
S. Porto R. Sug.	8.00	116	112	112	— 1⅛
Spicer Mfg. Co.	..	23½	22½	22⅝	— ½
Standard Oil, Cal.	2.00	61½	60	61	— ½
Do. N. J.	1.00	46⅝	45½	45⅝	— ⅝
Do. pfd	7	117	116⅝	116⅝	+ ½
Stand. Plate Glass	..	6⅛	6	6	+ ⅛
Sterling Prods.	4.00	85½	84	85¾	+ 1⅝
Stewart-Warner	6.00	75⅝	73¼	74	— 1½
Stromberg Carb.	8.00	.....	.....	61	— 6
Studebaker	5.00	55⅝	54	55⅛	— ⅛
Do. pfd	7	.....	.....	115	......
Submarine Boat	..	1⅝	1⅛	1⅛	......
Superior Steel	..	.....	.....	23½	......
Tenn. Copper	1.00	11⅝	11½	11⅝	— ⅛
Texas Co.	3.00	54½	52⅝	54½	+ ⅛
Tex. Gulf Sulphur	10	170⅝	153⅛	165	— 6⅛
Texas Pacific	..	60⅛	55⅝	57	+ 1⅛
Tex. Pac. C. & O.	..	15	14⅛	14⅝	— ⅛
Third Ave. R.R.	..	37⅝	35⅝	35½	+ ⅛
Tidewater Oil	1.30	.....	.....	29½	— 1⅛
Timken Roll. Brg.	3.00	61⅝	60	60	— 1⅛
Tobacco Products	7	113½	107⅛	112¼	+ 3½
Do. "A"	7	118⅝	113	115	+ 2⅛
Transcontl. Oil	..	5	4⅝	4⅝	— ⅛
Un. Bag & Pap.	..	59	53	53	— 1
Un. Carb. & C.	3.00	92⅝	88⅝	89½	— ½
Union Oil, Cal.	2.00	53⅝	52	52⅛	— ⅛
Union Pacific	10	159½	156	158⅝	+ 2
Do. pfd	4	80¼	80⅛	79	— ⅝
Union Tank Car	5	93¼	93⅝	92⅝	......
United Alloy Stl.	2	34⅝	33¼	33⅝	— ⅛
United Drug	8.00	161½	157½	159	......
United Fruit	10.00	118⅝	114⅝	114⅛	— 1
Unit. Rds., S. F.	..	.....	.....	24	......
Universal Pipe	..	25	22	22⅝	— 1⅛
Do. pfd	7.00	74⅝	73¼	72	— ½
U. C. Cast Ir. P.	10.00	242½	228	229½	—13⅝
Do. pfd	7	107	106	105	— 2
U. S. Ind. Alcoh.	..	79⅝	70⅛	73⅛	+ 8
U. S. R. & Imp.	4	62½	61⅛	61⅞	+ ⅝
U. S. Rubber	..	61½	58⅝	60	......
Do. 1st pfd	8	107	105½	106	— ⅝
U. S. Sm.&Refg.	3.50	40⅛	38	38	— ⅝
U. S. Steel Corp.	7	150⅝	146½	151½	— 4⅛
Do. pfd	7	129⅝	128	128	— ⅝
Utah Copper	8.00	104½	104⅛	104⅛	......
Util. P.&L. 'A'	2.00	30⅞	29⅛	29	— ½
Vanadium Steel	3.00	43	40⅞	40⅝	— ⅝
Va.-C.Ch. new W.I.	..	13⅝	13	13	......
Do. pfd. W.I.	8.00	48	44½	44⅛	— ⅛
Va. Coal & Coke	..	.....	.....	43	......
Vivaudou	..	32	31	31⅛	— ½
Wabash R.R.	..	46⅝	44⅝	45⅝	— ⅝
Do. "A"	5	75½	74⅝	74⅝	— ⅝
Do. "B"	..	.....	.....	60	......
Warner Bros. 'A'	..	31⅞	28⅝	31	+ 1⅛
West. Air Brake	8.00	138⅝	131¼	138⅝	+ 8⅝
Do. Electric	4.00	70⅝	68⅛	68⅛	— 1⅛
West Maryland	..	13⅝	12⅞	13⅛	— ½
Western Pacific	..	37⅝	35½	37	+ 1⅛
Do. pfd	6	85	84⅝	85	+ 1
Western Union	8	146⅝	143	143	— 2
Wheeling & L. E.	..	25½	23⅝	23⅝	— ⅝
White Eagle Oil	2.00	26⅛	25⅝	25⅝	— ⅛
White Motors	4.00	63¼	60¼	60⅛	— 2⅛
Willys-Overland	..	28⅝	27⅝	27⅝	— ⅝
Do. pfd	7	95	94½	.....	......
Woolworth	4.00	187	158	161½	— 8½
Wor. Pump	..	28⅝	26⅝	25	......
Wrigley Co.	3	53½	52¼	52⅝	......
Yel. Tr. & Cab Co.	75c	32⅞	29⅝	30⅛	— 2⅛
Youngs. Sh. & Tb.	4.00	91⅛	90⅛	90⅝	— 3⅛

PORPHYRY SEARCH ON IN SONORA

Greene Cananea Company Believed on Way to Big Producer Class

CANANEA (Sonora) Aug. 22. (Exclusive)—Greene Canahea appears to be on the way toward joining the big porphyry copp roducers of the Southwest. It has had concentrating ores, of course, but now is exploring a veritable deposit of copper disseminated material, cut by deep churn drill ing in the Democrata section, a short distance from the smelter camp of Ronquillo and a few miles from the main camp. It is proposed to sink a shaft to 1000 feet of depth, possibly 1500 feet, for better exploration of what is believed one of the most notable of blanket deposits, though there is question concerning its richness. At that depth, something above 1 per cent copper would be needed for profit.

The section, a short distance from the old Cobre Grande, the first mine of the district, is surrounded by big mines of the past, with especial mention of the famous Capote, worked for years in a black sulphide that sampled above 10 per cent copper, with the small but rich Democrata claims to one side and the Duluth property on the opposite hill. To the southward is the Veta Grande mine from which the Greene management hoisted great chunks and sheets of native copper. Farther westward are the Chivatera and Puertocitos sections, a bit remote and still undeveloped in spots. In the eastern Cananea mountains, with inclusion of the Cobre Grande, is much zinc, though rarely found in such combination with other ores as to block smelting.

INDIANS CAN STAY

Government Learns Jay Treaty of 1749 Still is in Force

History tells us that our normal way of dealing with Indians has been to make with this or that tribe or group what is humorously called a "treaty." Then, as the years go on, if anything worth having is discovered it usually has been decided that the end of "forever" has arrived, and that what white men want they ought to have.

In refreshing contrast is the outcome of a suit just decided in the Federal Court at Trenton. It had been brought by the government to deport two Caughnawaga Indians who had come across the border from Canada and for a while had been working on the Philadelphia-Camden Delaware Bridge. They did not want to go and appealed to the Jay treaty of 1749 still in force, though forgotten by almost everybody.

That ancient document carefully provided that the Iroquois Indians should be allowed to live on certain lands, partly in this country and partly in Canada. And it was provided that the Indians should be allowed, for their legitimate purposes of hunting or otherwise earning a living, to cross the border without being subjected to the regulations and restrictions applied by either government in the case of other migrants.

The Federal judge decided that to deport these two Indians would be in violation of the Jay treaty, and that therefore it couldn't and shouldn't be done. The Caughnawagas can stay there as long as they please, and go back to Canada only when the aboriginal spirit moves.—[New York Times.

BANKERS TO VISIT ARIZONA

PHOENIX, Aug. 22. (Exclusive)—Arizona will be visited October 9 and 10 by a special trainload of members of the American Bankers' Association, returning from the Los Angeles convention. A stop will be made at Phoenix, where the bankers will be taken on a trip over the Apache Trail to Roosevelt Lake, the train then continuing to the Grand Canyon.

GIVE INDICATOR ON HUNTINGTON

Probable Output Forecast by Two Completions

Miley and Julian Wells Flow 1700 Barrels Daily

Successes Expected to Spur Drilling Activity

With the completion of two new wells, one for 1000 barrels a day by the Miley Petroleum Exploration Company, and another for 700 barrels a day by the Julian Petroleum Corporation, the new field in the west end of the city of Huntington Beach gave its first indication of what operators in that district may expect in the way of output. The new Miley well went on production at about twice the initial rate of the Jones No. 1 of the Superior Oil Company, which was the first well in the field.

Both the Miley well and the Julian well came in flowing, in contrast to the initial performance of the Superior's Jones well, which came in on the pump. These two completions are the second and third wells to be completed in the new field. The Miley well came in at a depth of 3106 feet, and the Julian well at 3012 feet.

The speed of the Miley project is considered by oil men to be one of the remarkable features of its completion. The well was not started until after the Superior had brought in its Jones well. At that time there were two other wells drilling in the field, the Julian Lambert well, and the Wilshire Oil Company's No. 1 well. By fast work the Miley drillers succeeded in bringing in their well on the same day as the Julian project.

With these two wells on production, the next production is expected to be brought in either by the Standard Oil Company, or by the McKeon Drilling Company. The Standard has a couple of wells down around 3000 feet, about ready to set the water string, and the McKeon No. 1 well is down about the same depth, looking for a good place to set pipe.

Completion of the Miley and Julian wells is expected to lend impetus to drilling operations at Huntington Beach, as the performance of both these wells indicates that the first to get down will get profitable production at any rate, regardless of what later arrivals may get. An initial production of from 500 to 1000 barrels a day of 30-deg. gravity oil, at depths of 3000 to 3100 feet is a profitable output, particularly where the wells can be put down in thirty days' time, as is possible at Huntington Beach.

Fifty wells already are drilling or preparing to drill in the west end of the city, and the scene in that area bears a striking resemblance to the intensive operations of Los Cerritos and Signal Hill. Wells are going down on leases comprising only two lots, which is barely sufficient ground for the construction of a derrick and boiler house.

A Family Affair

A retired banker of Indianapolis who had nine brothers, recently told a company of friends about a wonderful photograph of himself taken with a silk waistcoat on. One day he brought down ten photographs, each brother wearing a flashy silk waistcoat all taken many years ago.

"You must have had money in your youth, to wear clothing like that," said one of his friends.

"Nope," said the former banker, "that's the same vest on all of us." —[Indianapolis News.

Good Idea

"How's your vegetable garden?"

"No rain. But I'll clean up next year."

"How so?"

"Lease some land next to the ball park."

Industrial Property Steal!

GREATEST buy on market today. Over an acre, located on paved street, close to car line and crosstown boulevards. Easy access to harbor and surrounding communities.

Has every industrial advantage and requirement. Served by all railroads. Natural gas, fuel oil, water and sewers and other utilities.

Located in progressive district, where values are enhancing daily. Only 15 minutes from Seventh and Broadway.

Can be purchased 25% below market—ACT QUICK.

EARL V. ABBOTT
Industrial and Business Properties
Suite 701-2 Hellman Bank Building. Ph. TR. 3993

Walker-Donovan & Co.
INVESTMENT SECURITIES
STOCKS BONDS
LONG BEACH 136 EAST FIRST ST. PHONE 634-43
MEMBER LOS ANGELES STOCK EXCHANGE
1011 Stock Exchange Building Los Angeles
FAber 3984

LOGAN & BRYAN
Head Office, 42 Broadway, New York
MEMBERS NEW YORK STOCK EXCHANGE
636 SOUTH SPRING STREET
Biltmore Hotel · Hollywood Guaranty Building · Pasadena · Long Beach · San Diego · Santa Barbara

FIRST MORTGAGES - BONDS - INSURANCE
Investments Suitable for Banks, Trust Funds and Individuals
Established 1900
The JOHN M. C. MARBLE COMPANY
Capital Paid In $500,000.00
Second Floor Stock Exchange Bldg., Los Angeles, California

Merrill, Lynch & Company
MEMBERS NEW YORK, CHICAGO, DETROIT, CLEVELAND STOCK EXCHANGES
411-414 I. N. VAN NUYS BLDG. PHONE TRinity 6811

D. G. Grant J. J. DORAN CO. J. J. Doran
INVESTMENT SECURITIES · Members Los Angeles Stock Exchange
305-6 CITIZENS NATIONAL BANK BLDG. · Tel. TRinity 1696

WM. R. STAATS CO. Established 1887 TRinity 5851 BONDS
640 So. Spring St. Los Angeles · Orders executed in Listed Securities
SAN FRANCISCO · SAN DIEGO · PASADENA

6½% Insured First Mortgages
Send for Booklet...
INDEMNITY MORTGAGE INSURANCE COMPANY
UNION OIL BUILDING · LOS ANGELES, CALIFORNIA

BOND & GOODWIN & TUCKER, Inc.
INVESTMENT SECURITIES
MEMBERS Los Angeles Stock Exchange
Assoc. Memb's San Francisco Stock & Bond Exc.
TITLE INSURANCE BLDG., LOS ANGELES

STEPHENS & COMPANY
INVESTMENT SECURITIES
724 SO. SPRING ST., LOS ANGELES. TRinity 6851—HOTEL GREEN, PASADENA, Terrace 7350

LOANS
Made on Approved
STOCKS
and Other Securities
AT 6%
1002 Financial Center Bldg.
Ask for MR. JARVIS
Phone TRinity 0928

CAPITAL
ARE you planning to organize a company? Or have you a stock issue to place?
Our financing service is for organizers desiring to form and finance companies under the guidance of qualified legal, industrial and financial specialists.
Before organizing your company or deciding your financing plans, you are invited to consult with us personally.
HORACE D. HITCHCOCK AND ASSOCIATES
(Established Over 5 Years.)
Suite 713 Insurance Exchange Bldg., 9th and Olive Streets.

James M. Welch & Co.
Stocks & Bonds
202 Financial Center Bldg.
MEtropolitan 3102

Familiar Names
along Automobile Row are
Familiar Names
in the "Automobiles For Sale" columns of Times Want Ads.

A. C. WAGY & Co.
Incorporated

Announce the opening

of new quarters comprising the entire sub-floor of the Stock Exchange Building, 639 South Spring Street · · · Our friends and clients are invited to inspect the unusual facilities now available · · · Every effort has been made to provide the last word in modern brokerage office equipment · · · Among the features included in our new institution are a Bond Department under the direction of investment specialists··a Listed Securities Department offering fast quotation service from all leading markets insuring rapid, efficient execution of market orders··an Unlisted Securities Service that is nation wide in scope and other improvements of interest and value to our clients.

OFFICERS
R. M. REESE, President
WALLACE P. WAGY, Vice President
F. E. RISING, Secretary-Treasurer
B. L. BLUE, Sales Manager
BYRON W. SMITH, Mgr. Bond Dept.
E. M. J. HALLOWAY, Listed Stocks
M. B. SHEFTALL, Mgr. Unlisted Securities Dept.
WILLIAM E. O'BRIEN, Mgr. Statistical & Research Dept.
LEE L. STEWART, Cashier
W. J. MIDDAGH, Ass't Cashier
M. L. MAGERS, Ass't Cashier
W. H. SPARKS, Auditor
C. B. CHARLES, Jr., Ass't Auditor

ENTIRE SUB-FLOOR STOCK EXCHANGE BUILDING
639 South Spring Street, Los Angeles
(TRinity 2401)

GOOPS!

A Daily Lesson in Manners for Children

BY GELETT BURGESS

[Copyright, 1926, By The Chicago Tribune.]

HOW TO SHAKE HANDS

When you shake hands, be sure to try
To look the person in the eye;
Don't squirm, or turn, or hang your head,
But stand upright, and smile, instead.
Look up! And then you'll not be blamed.
Don't be a Goop, who acts ashamed.

WHAT'S DOING TODAY

Los Angeles Electric Club meeting. Biltmore, noon.

Pacific Coast Gas Association thirty-third annual convention, Vista Del, Arroyo Hotel, Pasadena, all day.

Special benefit orchestra, concert and recital, Hollywood Bowl, Highland and Cahuenga avenues, 8:30 p.m. Mischa Elman.

Southwest Museum exhibit, Marmion Way and Avenue 46, afternoon.

Los Angeles Museum exhibit, Exposition Park, 10 a.m., to 4 p.m.

Free permanent California exhibit, scenic motion pictures, State Exposition Building, Exposition Park, 10 a.m., to 8 p.m.

Illustrated lectures, scenic motion pictures, Chamber of Commerce, 10 a.m., to 4 p.m.

Orchestra concert, Westlake Park, 8 to 10:30 p.m.

Motion Pictures

Biltmore, Fifth and Grand—"Ben Hur."

Alhambra, 731 South Hill street—"Lovey Mary."

Carthay Circle Theater, Wilshire at Carthay Center—"The Volga Boatman."

Criterion, Grand and Seventh—"Siberia."

Figueroa, Figueroa and Santa Barbara—"Puppets."

Forum, Pico and Norton — "The Waltz Dream."

Grauman's Egyptian, 6708 Hollywood—"Don Juan."

Grauman's Metropolitan, Sixth and Hill—"Fine Manners"

Grauman's Million Dollar, Third and Broadway—"Aloma of the South Seas."

Kinema, 812 South Broadway—"Say It Again."

Loew's State, Seventh and Broadway—"Into Her Kingdom."

Rialto, 833 South Broadway—"The Passionate Quest."

Stage

Egan Theater, Pico and Figueroa—"White Collars."

El Capitan, Hollywood Boulevard and Highland—"The Green Hat."

Mason, 127 South Broadway—"Tiptoes."

Majestic, Broadway and Ninth—"Monkey Business."

Morosco, 744 South Broadway—"Applesauce."

Orange Grove, 730 South Grand avenue—"Partners Again."

Playhouse, Ninth and Figueroa—"Madame X."

Varieties

Burbank, Sixth and Main—Lee Bue Harrison

Hillstreet, Eighth and Hill—Frank De Voe."

Hippodrome, Main and Fourth—"Never too Late."

Orpheum, Broadway between Eighth and Ninth—"Pat Rooney."

Pantages, Seventh and Hill—"A Poor Girl's Romance."

COMMITTEE CHAIRMAN NAMED BY RYLAND

President E. P. Ryland of the Los Angeles Playground and Recreation Department, has named as committee chairmen for the year the following commissioners: finance and playgrounds east of Broadway, Mrs. W. C. Means; girls' camp in Griffith Park, mountain camps and playgrounds west of Broadway, Mrs. Arthur C. Weir; boys' camp in Griffith Park and municipal beaches, Daniel Beecher; employees and swimming pools, P. H. Halbriter. Policies of the commission are to be determined by the commission as a whole, the committees to act in investigating and recommendatory capacities.

YUMA CANALS IN USE WITH BREAKS CLOSED

YUMA (Ariz.) Aug. 22. (Exclusive) Water again is running in the Yuma canals, following the closing of breaks in the main canal on the California side of the river. Two weeks of enforced drought are believed to have done only small damage to the cotton crop and the farmers now are irrigating day and night from ditches that are running full. All canals and ditches are being carefully patrolled, to guard against further breakage or leaks from gopher holes.

HEARING SET TODAY FOR THEFT SUSPECTS

William C. Crockett and Clarence W. Chase, asserted bank bandits, will be arraigned today before Judge Needham, sitting in Judge Keetch's court. It is charged that on July 12, last, the two entered the Pacific National Bank at 5784 Melrose avenue, held up R. A. Crosne, a bank official, and obtained $1934.75 in cash. The asserted bandits were captured when they attempted to start their car.

More autos are being bought in New Zealand than for several months.

BUSINESS BREVITIES

[Advertisement]

The Times Branch office, 621 South Spring street. Advertisements and subscriptions taken. Telephone MEtropolitan 0700.

MOTOR BUS PROPELLED BY FUEL OIL

New Carburetor Special, Manifold Make Combustion of Distillate Possible

MINNEAPOLIS, Aug. 22. (AP)—The Minnesota Journal today says that [illegible] with a device developed in Minneapolis made a 226-mile run from Minneapolis to Duluth bus [illegible] ordinary furnace oil instead of gasoline.

Continuing, the story says: "The demonstration run, the results of which were announced tonight, was under the complete supervision of Prof. Frank B. Rowley, director of the University of Minnesota experiment engineering laboratories.

"Far-reaching economies in operation of motor busses, trucks and heavy-duty motors were foreseen by engineers who witnessed the demonstration of a bus motor equipped with the new device, which has been in the process of development for four years.

"The device is a unit of the motor, consisting of intake and exhaust manifold and carburetor. These are substituted for the standard manifold and carburetor, and, according to the designer, readily can be made part of the equipment. Complete combustion of the oil, which is heavier than gasoline and kerosene, is held to be the secret of the invention.

"Prof. Rowley said that to his knowledge this marks the first time in history that a cheap distillate has been burned successfully in a six-cylinder, high speed, high compression automobile motor."

AREA TAKEN ON LEASES AT FAMOSA

Tract of Potential Oil Land is Divided Between Three Companies

BAKERSFIELD, Aug. 22. (Exclusive)—The General Petroleum, Chanslor-Canfield Midway and Honolulu Consolidated oil companies have taken leases on 450 acres of potential oil lands six miles east of Famosa. The lands comprise the Carter estate on Sec. 7, 27-27.

Chanslor-Canfield acquired 210 acres by assignment of a lease originally held by E. K. Potter. This lease covers the northwest quarter and the north half of the southwest quarter of the fractional section.

The Honolulu company holds the northeast quarter of the southeast quarter and the east half of the northeast quarter. General Petroleum has leased the west half of the northeast quarter and the northwest quarter of the southeast quarter.

The group of leases, signed by M. G. Francis, L. E. Carter and W. H. L. Hynes, are identical, calling for drilling within two years, and royalties of one-eighth in the event wells have an average production of 100 barrels a day, and one-sixth royalty if more than 100 barrels a day is produced. The leases recorded require drilling operations within ninety days after a commercial well is drilled within a half mile of the property.

BRITON RAPS HYBRID TYPE NEW YORKER

Editor Finds Citizens Not American and Attributes Sadness to Straw Hats

NEW YORK, Aug. 22. (AP)—This is not an American city, in the opinion of Harry Ainsworth, editor of The People, one of the largest Sunday publications in England. He has found New York to be inhabited by Hybrids not Americans in type.

"Not even in China and India are people more leisurely and waste more time," he said last night as he was leaving for London on the Carolonia. "New York is a very sad city," he added, explaining that while many people laughed, he saw only one smile in the whole town.

He thought this might be attributable to the large number of straw hats. "In England thoughtful people do not wear straw hats," he said.

Information of Interest Given on United Verde

JEROME (Ariz.) Aug. 22. (Exclusive)—Supt. Val De Camp of the United Verde has been giving information of interest with regard to that noted property, now developed to 3000 feet depth, yet finding profit also in steam shovel surface operations. It is declared not at all improbable that operation will go to 6000 feet, while lateral exploration is maintained constantly.

He declares that the mine is the largest in the world owned by a single individual and the largest producer in point of value of its copper, gold and silver. He referred to the success that had attended bulkheading off 5,000,000 tons of 5 per cent ore, which had caught fire and which now is being opened up. Sometimes it is found necessary to mine ore with giant powder placed where the temperature, before cooling, runs up to 350 deg.

Mr. De Camp is not an enthusiast on the proposition of securing power from the Colorado River for the company's smelter produces steam economically from the waste heat of its reverberatory furnaces. He stated, also, that it hardly would be economical to refine copper in Arizona as the coast market is supplied from a northwestern refinery.

MOVE AGAINST ASIATICS

MESA (Ariz.) Aug. 22 (Exclusive)—A move against Asiatics has been started by the Mesa Lettuce Growers, who have excluded them from membership. A campaign already has been started for land selection, fertilization and culture under the highest standards, as well as for shipments under close inspection.

GRAVITY OF COLUSA OIL WELL HIGH

Completion at 750 Feet With Output of Fifteen Barrels Causes Stir

SACRAMENTO, Aug. 21. (Exclusive)—The bringing in of a small oil well in the Colusa district, sixteen miles west of Williams and eighty-two miles northwest of Sacramento, has caused considerable excitement there. The well was developed by W. B. Brown of Williams and J. L. Corkrill of Reno, Nev. At a depth of 750 feet it shows petroleum of 61 deg. gravity. The owners estimate that it will pump fifteen barrels daily. They say that the oil is in demand at the well at $10 per barrel.

The petroleum contains iodine, ichthyol and other properties and is said to be of excellent lubricating quality. The owners are preparing to drill several more wells, and are granting leases to Nevada capitalists on adjoining acreage. This well is the first that has been developed in the field, and crowns several years of intermittent activity by small concerns.

The discovery was made near the extensive holdings of the Commercial Petroleum Company, headed by Joe A. Brown of Fullerton, where a seepage of high-gravity oil has long existed. Near-by properties are held by the Golden State, Associated and other oil companies.

DECAPITATION TO PROLONG LIFE

IN THE CASE OF BUTTERFLIES, AT ANY RATE, IT SEEMS TO WORK

At a recent session of the Academy of Sciences, Prof. Bouvier read a curious paper written by R. P. Camboust, noted entomologist and for many years a missionary in Madagascar. The purport of the paper was to the effect that the lives of butterflies could be prolonged by cutting their heads off in such a way as to avoid a hemorrhage—an operation which, it would appear, can be performed by an expert.

Camboust declares that he has tried the experiment successfully with eighty butterflies and that his patients—if that is the word—not only retained "all their faculties and were able to reproduce their species, but the average span of their lives in every case was prolonged by from one to two weeks."

Decapitation as a means of prolonging life! What do the many clients of Monsieur Deibler (the guillotine) think of this?—(Le Petit Parisien.

PLATICAS DE LOS LUNES

Por el Profesor R. Guerrero
DEL DEPARTAMENTO ESPANOL DE "THE TIMES"

Número 460

En el tercer párrafo de la Plática 458 cámbiese "es" por "ez"; en el sexto, "llena" por "lleva"; al final del séptimo, "forma" por "forman"; en la primera línea del décimo, "de" por "del"; en la segunda, "e" por "el"; en el último párrafo, cámbiese "en año" por "el año". En el tercer párrafo de la Plática 459 hallamos "clarar" en vez de "aclarar"; en el quinto, "se forzoso" por "es forzoso"; en el sexto, "Moncavawa" por "Moncadas", y en el penultimo, "practico" por "practica".

Al finalizar el segundo párrafo del articulo de Fernandez-Flórez que estamos comentando, nos encontramos con este periodo: "Hace poco, como expusiese estas ideas delante de un médico, este médico se atrevió a decir. . ." (A short time ago as I expounded or set forth (having expounded or set forth) these ideas before a physician, the latter dared to say. . . .). La oración, "como expusiese estas ideas delante de un médico" es una subordinada casual unida a su principal por el adverbio conjuntivo "como".

Cuando con este adverbio se significa la causa, puede regir indiferentemente indicativo o subjuntivo, aun cuando se dé como causa real y efectiva la expresada en la oración dependiente. En el ejemplo de nuestro articulista empleó éste el subjuntivo "expusiese", no obstante que nos presenta la exposición de sus ideas como la causa determinante de las observaciones del médico. Con igual corrección pudo haber dicho: "Como expuse estas ideas delante de un médico, etc."

En los siguientes lugares citados por el señor Bello en su Gramática, se comprueba que en las causales unidas a la principal por "como", rige indistintamente este relativo subjuntivo o indicativo: "El orador, como SEA su fin mover y persuadir, se sirve de lo vehemente y sublime" (Inasmuch as the orator's aim is to move and persuade, he makes use of what is vehement and sublime) (Capmany); "Se les requirió si querian rendirse antes de la primera carga, y como PERSISTIESEN en su obstinación, se jugaron diez cañones" (They were asked whether they agreed to surrender before the first discharge or salvo, and, as they persisted in their obstinacy, ten cannons were brought into play) (Coloma); "Como CONVIENE no divagar, el exordio debe nacer del mismo asunto" (Since it is convenient not to digress, the exordium must arise from the subject itself) (Gil y Zárate); "Como no ERAN tan poderosos que pudieran hacer guerra, sino correrias y robos, comenzaron a ser molestados" (Not being so powerful as to be able to make war, but only forays and robberies, they began to be molested) (Mariana).

En la Gramática de la Real Academia Española hallamos los siguientes ejemplos del uso casual de "como", en los que es asimismo indiferente emplear indicativo o subjuntivo después de ese adverbio relativo: "Como ERA milicia de tanta estimación, todos procuraben tenerla en su favor" (As it was a highly esteemed soldiery, all endeavored to gain its favor) (Moncada, "Expedición, 63); "Como RECIBI tarde el aviso, no pude llegar a tiempo" (Having received the world late, I could not arrive in time). En el primer ejemplo podria decirse "fuese o fuera", en vez de "era"; y en el segundo, "recibiese o recibiera", en vez de "recibí".

Número 461

Hace observar la Academia en su Gramatica que este "como" causal se emplea a veces en frases parentéticas o simplemente yuxtapuestas; verbigracia: "Suelen los traidores, como SON bullicioso e inconstantes, despues de haber servido, perder primero la gracia y adelante ser aborrecidos" (Traitors, after having served, and in view of their being restless and changeable, commonly begin by losing favor, and then they are hated) (Mariana, "Historia de España", VI, 25). En esta clase de construcciones se emplea hoy "como que" mejor que "como" solo: "Puedes ver . . . en el prólogo de la version del testamento nuevo . . ., de donde hemos tomado muchas de las reflexiones que dejamos hechas, COMO QUE CONTIENEN una doctrina muy solida e importante" (They can be seen . . . in the preface to the New Testament version . . ., wherefrom we have taken many of the reflections here made, inasmuch as they edn'ain a very solid and important doctrine" (Scio, "Biblia", Disertación preliminar, II, 3); "Lo sé de fijo, COMO QUE el lance OCURRIO delante de mí" (I know it for sure, the affair having taken place in front of me).

En el lugar de Mariana no seria incorrecto decir "como SEAN bulliciosos e inconstantes", en vez de "como SON bulliciosos e inconstantes"; pero en los otros dos ejemplos del párrafo anterior no cabe el uso del subjuntivo, pues no se toleraria este después de "como que". Son éstas, genialidades que, como la de todas las lenguas, tiene la construcción castellana; son mandatos del uso, que hay que acatar sin buscarles explicación lógica, que no tienen. En esta delicada materia (el empleo diferencial del indicativo y el subjuntivo), dice el señor Salvá, deben notarse bien las menores pequeñeces, y la observación nos da a conocer que, sin embargo de no poderse atinar fácilmente el motivo, unas particulas piden el presente de subjuntivo en las mismas frases en que otras el de indicativo. Decimos: "Como SEA cierto que la verdad ARRASTRE al convencimiento" y "Por cuanto ES cierto que la verdad ARRASTRA al convencimiento". Ambas causales significan lo mismo (Inasmuch as it is certain that truth compels conviction); con todo, el conjuntivo "como" tolera el subjuntivo, al paso que "por cuanto" lo rechaza. Cosa igual puede observarse en estas otras dos parejas de frases que cita Salvá: "Se lo preguntaré cuando le VEA" y "Se lo preguntaré si le VEO" (I shall ask of him when (if) I see him); "Ha convenido en capitular con tal que, o como no le LLEGUEN socorros dentro de cinco dias" y "Ha convenido en capitular si no le LLEGAN socorros dentro de cinco dias" (He has agreed to capitulate in case no succors reach him within five days).

Como las dos últimas parejas de frases del párrafo anterior son periodos hipotéticos, puede reemplazarse en ellas el presente de subjuntivo o de indicativo por el subjuntivo hipotético, diciendo: "Se lo preguntaré cuando le VIERE, o si le VIERE"; "Ha convenido en capitular con tal que no le LLEGAREN, como no le LLEGAREN, o si no le LLEGAREN socorros dentro de cinco dias".

Este uso de "como" en la prótasis de los periodos condicionales e hipotéticos podria dar lugar a confusión entre las subordinadas causales y las condicionales; pero, en algunos casos, nos saca de duda el modo del verbo de la apódosis u oración principal. Para ilustrar este punto, formemos los dos periodos siguientes: "Como LLEGASE tarde todas las noches, su padre no le esperaba" (As he would arrive late every night, his father did not wait for him); "Como LLEGASE tarde todas las noches, su padre le SOBARIA la badana" (Should he arrive late every night his father would give him a drubbing). Nótese que en la apódosis del periodo causal usamos el imperfecto de indicativo "esperaba", al paso que usamos el condicional "sobaria" en la del condicional. Si deseamos diferenciar bien las dos prótasis, podemos emplear en la causal "llegaba" en vez de "llegase", y en la condicional, la conjunción "si" en vez de "como".

CAPTAIN SCRAGGS

OR THE GREEN PEA PIRATES

by Peter B. Kyne

OUR STORY:

Three Musketeers of the Sea there are: Each as strange a character as the other; each subject to the same impulses and emotions, each as stubborn, cranky, impulsive and loyal as the others—meet them!

CAPT. PHINEAS P. SCRAGGS, tattooed, snaggle-toothed and furtive, master-owner of the steamer "Maggie," and a freighter of vegetables to San Francisco Bay.

ADELBERT P. GIBNEY, a large, imposing capable, but awfully indifferent person of a somewhat adventurous experience, who is cursed with too much brains and imagination and a thirst. He holds a license as chief mate of steam, any ocean or tonnage, and is chief mate of the Maggie.

BARTHOLOMEW McGUFFEY is a good engineer gone wrong. He carries the ambient junk in the Maggie's engineroom with loving care, and is a fit mate for the other two.

Gibney has wandered into an auction sale of unclaimed freight and has become interested in two long sugar-pine boxes addressed to an unknown Chinaman.

The two boxes are duly purchased and are discovered to contain the highly embalmed remains of two defunct Chinamen.

Scraggs thereupon looks up the Chinaman to whom the two packages are addressed, and by threats procures an offer of $500 to rush for them. Scraggs thereupon purchases McGuffey's third interest in the deal for $5—and tries to buy out Gibney as well.

Pick up precede from Yesterday . . . . . Add

But Gibney is suspicious and not only refuses to sell, but works the deal so that he and McGuffey gets the money and leave Scraggs out in the cold.

It was fully a week before Capt. Scraggs's mental hemorrhage, brought on every time his mind reverted to his loss on the "ginseng" deal, ceased. During all of that period his peregrinations around the Maggie were as those of one for whom the sweets of existence had turned to wormwood and vinegar.

Mr. Gibney confided to McGuffey that it was a toss-up whether the old man was meditating murder or suicide. In fact, so depressed was Capt. Scraggs that he acked absolutely the ambition to " g" his associates; observing which Mr. McGuffrey vouchsafed the opinion that perhaps Scraggsy was "teched a mite in his head-block."

"Don't you think it," Mr. Gibney warned. "If old Scraggsy is crazy he's crazy like a fox. What's rilin' him is the knowledge that he's stung to the heart an' can't admit it without at the same time admittin' he'd cooked up a deal to double-cross us. He's just a-rustlin' with the thoughts that's accumulatin' inside him. Right now I'd drown his sorrers in red liquor if he could afford it."

"He's troubled financially, Gib."

"Well, you know who troubled him don't you, Bart?"

"I mean about the cost o' them repairs in the engine room. Unless he can come through in thirty days wi' the balance he owes, the boiler people are goin' to libel the Maggie to protect their claim."

Mr. Gibney arched his bushy eyebrows. "How do you know?" he demanded.

"He was a-tellin' me," Mr. McGuffey admitted weakly.

"We'll, he wasn't a-tellin' me." Mr. Gibney's tones were ominous; he glared at his friend suspiciously as from the Maggie's cabin issued forth Scraggsy's voice raised in song.

"Hello! The old boy's thermometer's gone up, Bart. Listen at him. 'Ever o' thee he's fondly dreamin'.' Somethin's busted the spell an' I'll bet a cookie it was ready cash." He menaced Mr. McGuffey with a rigid index finger. "Bart," he demanded, "did you loan Scraggsy some money?"

The honest McGuffey hung his head. "A little bit," he replied childishly.

"What d'ye call a little bit?"

"Three hundred dollars, Gib."

"Secured?"

"He gimme his note at 8 per cent. Th- savin's bank only pays four."

"Is the note secured by endorsement or collateral?"

"No."

"Hum-m-m! Strange you didn't say nothin' to me about this till I h- to pry it out o' you, Bart. How about you?"

"Well, Scraggsy was feelin' so dogoned blue——"

"Th- uth," Mr. Gibn insisted firmly, "the truth, Bart."

"Well, Scraggsy asked me not to say anythin' to you about it."

"Sure. "e knew I'd kill the deal. He knew better'n to try to nick me for three hundred bucks on his danged, worthless note. Bart, why'd you do it?"

"Oh, hell, Gib, be a good feller," poor McGuffey pleaded. "Don't be too hard on ol' Scraggsy."

"We're discussin' you, Bart. Tears to me you've sort o' lost confidence in your old shipmate, ain't you? 'Pears that way to me when you act sneaky like."

McGuffey bridled. "I ain't a sneak."

"A rose by any other name'd be just as sweet," Mr. Gibney quoted. "You poor, misguided simp. If you ever see that three hundred dollars again you'll be a-lot older'n you are now. However, that ain't none o' my business. The fact remains, Bart, that you conspired with Scraggsy to keep things away from me, which shows you ain't the man I thought you were, so from now on you go your way an' I'll go mine."

"I got a right to do as I blasted please with my own money," McGuffey defended hotly. "I ain't no chil' to be lectured to."

"Considerin' the fact that you wouldn't have had the money to lend if it hadn't been for me, I allow I'm insulted when you use that said money to give ald an' comfort to my enemy. I'm through."

McGuffey, smothered in guilt, felt nevertheless that he had to stand by his guns, so to speak. "Stay through, if you feel like it," he retorted. "Where d'ye get that chatter? Ain't I free, white, an' 21-year-old?"

Mr. Gibney was really hurt. "You poor boob," he murmured. "It's the old game o' settin' a beggar on horseback an' seein' him ride to the devil, or slippin' a gold ring in a pig's nose. An' I figured you was my friend!"

"Well, ain't I?"

"Pooey! Pooey! Don't talk to me. You'd sell out your own mother."

"Them's fighting words, Gib."

"Shut up."

"Oib, you tryin' to pick a fight with me?"

"No, but I would if I thought I wouldn't git a footrace instead," Gibney rejoined scathingly. "Cripes, what a double-crostin' I been handed! Honest, Bart, when it comes to that sort o' work Scraggs is in his 'nfancy. You sure take the cake."

"I ain't got the heart to clout you an' make you eat them, words," Mr. McGuffey declared sorrowfully.

"You mean you ain't got the guts," Mr. Gibney corrected him. "Bart, I got your number. Goodby."

Mr. McGuffey had a wild impulse to cast himself upon the Gibney neck and weep, but his honor forbade any such exhibition. So he invited Mr. Gibney to betake himself to a region several degrees hotter than the Maggie's engine room; then, because he feared to linger and develop a sentimental weakness, he turned his back abruptly and descended to the said engine room.

On his part, Adelbert P. Gibney entered the cabin and glared long and menacingly at Capt. Scraggs. "I'll have my time," he growled presently. "Give it to me an' give it quick."

[Copyright, 1926, by Peter B. Kyne. All rights reserved.]

Another instalment of this rollicking tale of the Three Musketeers of the Sea will appear in tomorrow's Times. Watch for it.

Girl Killed and Two Others May Die in Smash-up

SHEBOYGAN (Wis.) Aug. 22. (Exclusive)—Mary Aldwikauske, 16-year-old Sheboygan high school girl, was burned to death and Mary Janesky, 15, and Charles Starr were perhaps fatally injured when the motorcycle which they were riding crashed into the rear of a stalled automobile, drenching them with flaming gasoline from the auto tank.

Chris Marks, Green Bay and Guy Tuttle, Big Suamico, owners of the automobile, were severely burned extricating the victims from the blazing wreckage. Miss Janesky and Starr suffered several fractures and numerous burns.

NORGE TRIP HELD UP

Dirigible to be Shipped Home Via Cheaper Steamship Route

SEATTLE, Aug. 21. (AP)—The dirigible Norge, which flew across the top of the world, landing at Teller, Alaska, May 13, and was scheduled to leave Seattle yesterday in crated parts on the Italian motorship Leme, is to remain here until September 20.

Due to excessive freight charges of the Leme, it was said, the big airship will be transported on the General Steamship Company's steamer Piavi. The Norge is to be taken to Rome via Naples or Genoa.

CALIFORNIA GRADUATE HAS PARISIAN DIVORCE

PARIS, Aug. 22 (AP)—Announcement of recent divorces granted Americans by the Paris courts as made in the newspapers included: Sydney Bartlett from Ursula Cheshire Bartlett, a graduate of the University of California (married in Naples in 1925.)

MYER SIEGEL & Co
617-619 So. Broadway
Los Angeles
Smart Feminine Apparel
Since 1856
Pasadena—Hollywood—Fresno

Charles Weeks
Lectures on
THE FINE ART OF EARNING A COMFORTABLE LIVING ON ONE ACRE
In SYMPHONY HALL
232 S. HILL ST.
Every TUESDAY EVENING.
7:30 O'CLOCK
Lecture at My One-Acre Farm
Every Sunday 2 P.M.
You Cannot Come. Write for Literature—Address
CHARLES WEEKS
OWENSMOUTH, CALIF.
In West End of San Fernando Valley.

Teeth as Low as $5 Best Set $7
Best set, none better, no matter how much you pay, including your choice of base plate material (metal extra). (Guaranteed 10 years.) $7
MY EXTREMELY LOW PRICES
Teeth as low as $3.00
Best Set of teeth (either set) $7.00
Gold Crowns (22 karat) $4.00
Bridge Work (22 karat) $4.00
Porcelain Crowns $4.00
Gold Fillings ..... $1.00 up
Gold Inlays ..... $5.00 up
Synthetic Porcelain ..... $1.00 up
Silver Fillings ..... 50c up
Cement Fillings ..... 50c up
Teeth Treated 50c
Nerve Removed (Painless) $1.00
Teeth Extracted (Painless) 50c
No charge for painless extraction and examination when work is contracted for.
OLD GOLD IS VALUABLE. If any cash or allow you full value for it on dental work.
NOT ANOTHER PARLOR. A PRIVATE high-class, up-to-date SANITARY dental office with all-steel instruments and gentlemanly operators, where you will not be ashamed to recommend to your friends.
X-Ray Free with Plate Dental Work
DR. FAIRFIELD EXAMINATIONS FREE.
Entire Third Floor 536 So. Broadway Entire Building
5236 Best in America Bet. 8:30 to 5. Sun. 9 to 12

STOP SKIN TROUBLES
Liquid Zemo Will Give You Quick Relief
Your skin craves protection from sun and dry air. Sunburn, rash, pimples, itch and prickly heat disappear quickly with Liquid Zemo. Minor skin disorders often disappear overnight.
Zemo is a penetrating antiseptic liquid that soothes, clears and cools the skin. It is inexpensive, dependable, safe and certain, specially suited to daytime use because it does not show.
For overnight use you need Zemo ointment. As a preventive to keep your skin clear and cool, use Zemo soap. All druggists have Zemo, 60c and $1.00.—[Advertisement.

STOPS TRAIN SICKNESS
Mothersill's prevents exhaustion, nausea, dizziness and faintness of Train Travel, Journey by Sea, Train, Auto, Car or Air in Health and Comfort. 35
Sold at Drug Stores or direct
The Mothersill Remedy Co., Ltd.
New York Montreal
Paris London
MOTHERSILL'S SEASICK REMEDY
35 Years In Use

PILES
Eliminated successfully painlessly without surgery or anaesthetic by the New Ambulant Method. The relief is permanent guaranteed or no cost to you. Intolerable Itching Prolapsus Fistulae Ulcers and other rectal diseases also find successful relief under this treatment
Send for Free Booklet
Pacific Coast Proctological Clinic
H. F. Kammann, M.D., and E. G. Hamley, M.D.
Suite 1124 Loew's State Bldg., Los Angeles

Phone TR. 4121 for FIRE PROOF HOUSEHOLD STORAGE
LOANS MADE ON HOUSEHOLD GOODS IN STORAGE
Burch-Smith Furniture Co
737-39 HILL ST. Phone TR. 4121

HOUSES TO BE MOVED are offered at bargains in— TIMES WANT ADS

"When It Rains IT POURS"
MORTON'S SALT
Enjoy Joy Joyfully
MORTON'S SALT

THE WEATHER

[Official Report.]

LOCAL OFFICE, U. S. WEATHER BUREAU, Los Angeles, Aug. 22.—[Reported by H. B. Hersey, Meteorologist.] At 5 o'clock a.m. the barometer registered 29.93; at 5 p.m., 29.93. Thermometer for the corresponding hours showed 65 deg. and 74 deg. Relative humidity, 5 a.m., 87 per cent; 5 p.m., 67 per cent. Wind, 5 a.m., south, velocity 3 miles; 5 p.m., west, velocity 8 miles. Temperatures, highest, 84 deg.; lowest, 63 deg. Rainfall for season, trace; normal to date, none; last season to date, trace. Barometer reduced to sea level.

LOCAL FORECAST

For Los Angeles and vicinity: Monday fair, with moderate temperature; cloudy or foggy in morning.

STATE FORECAST

SAN FRANCISCO, Aug. 22.—Weather forecast: San Francisco and bay region: Fair and mild; moderate west wind.

Northern California: Fair, but unsettled on the north coast; normal temperature and normal humidity; moderate west winds on the coast.

Sacramento Valley: Fair; normal temperature; gentle south wind.

Santa Clara and San Joaquin valleys: Fair; normal temperature; gentle north and northwest winds.

Southern California: Fair, but foggy mornings on the coast; normal temperature and normal humidity; gentle west and southwest winds.

ARIZONA FORECAST

PHOENIX (Ariz.) Aug. 22.—Forecast for Arizona: Monday and Tuesday, fair; little change in temperature.

TEMPERATURES

Stations	Conditions, 5 p.m.	Tempera-tures—Max.	Min.	Precipitation
Abilene	Cloudy	96	--	0
Boise	Clear	92	58	0
Boston	Partly cloudy	68	--	0
Buffalo	Cloudy	74	--	0
Chicago	Clear	88	--	0
Denver	Cloudy	84	--	0
Des Moines	Cloudy	88	--	T.
Dodge City	Clear	98	--	0
Eureka	Cloudy	66	54	0
Flagstaff	Clear	86	38	0
Fresno	Clear	94	58	0
Galveston	Clear	88	--	0
Havre	Clear	76	--	0
Helena	Partly cloudy	82	--	0
Kamloops	Partly cloudy	82	--	0
Kansas City	Cloudy	94	--	0
Knoxville	Clear	84	--	0
Los Angeles	Clear	84	63	0
Memphis	Partly cloudy	94	--	0
Modena	Clear	94	--	0
Needles	Clear	108	70	0
New Orleans	Clear	91	--	0
New York	Cloudy	74	--	0
North Head	Cloudy	64	--	0
Oklahoma	Cloudy	94	--	0
Phoenix	Clear	104	--	T.
Pittsburgh	Clear	84	--	0
Portland, Or.	Clear	90	58	0
Rapid City	Partly cloudy	84	--	0
Red Bluff	Clear	94	60	0
Roseburg	Clear	94	54	0
Roswell	Partly cloudy	92	--	0
St. Louis	Partly cloudy	92	--	0
Minneapolis, St. Paul	Clear	86	--	0
Salt Lake City	Clear	92	56	0
San Diego	Clear	84	62	0
San Francisco	Clear	74	54	0
San Luis Obispo	Clear	94	52	0
Seattle	Partly cloudy	80	54	0
Spokane	Partly cloudy	88	48	0
Tampa	Partly cloudy	92	--	0
Tonopah	Clear	92	66	0
Tucson	Clear	100	62	0
Washington	Cloudy	72	--	T.
Winnemucca	Clear	90	44	0
Winnipeg	Clear	74	--	0
Yuma	Clear	104	70	0

VITAL RECORD

DEATHS

With Funeral Announcements.

ADAMS. The funeral services of Mrs. Helene Adams will be held today at 2 p.m., from the chapel of W. A. Brown, 1815 South Flower street.

ALEXANDER. Funeral services for Mrs. Hattie E. Alexander Tuesday at 10 a.m. from Pierce Brothers' chapel, 730 West Washington street.

BRIDGEWATER. Aug. 21, A. C. Bridgewater. Remains at the chapel of W. A. Brown, 1815 South Flower street.
Notice of funeral later.

BROWNING. At 2907 Leeward avenue, W. J. Browning. Remains at the chapel of W. A. Brown, 1815 South Flower street.
Notice of funeral later.

CALLAHAN. The funeral services of Mrs. Zulte Callahan will be held today at 2 p.m., from the chapel of W. A. Brown, 1815 South Flower street.

CAMPIGLIA. Funeral services for Mrs. Filomena Campiglia this afternoon at 2:30 o'clock from the First Italian United Presbyterian Church, 522 Alpine street. Edwards Brothers, directors.

CLARK. Kattie Clark, late of 1244 West Portland Place, mother of Mrs. Henrietta Searey and Charles H. Clark.
Services will be held from the Rosedale Chapel, Tuesday at 2:30 p.m., under direction of the Boyce Mortuary, 942 South Figueroa street.

CLARKE. August 22, Chauncey Dwight Clarke, beloved husband of Mrs. Mattie Bandini Clarke of Telegraph Road, Santa Fe Springs. Funeral services Tuesday, August 24, 10 a.m., from the chapel of W. A. Brown, 1815 South Flower street. Interment private.

COBB. Lydia A. Cobb, late of 4677 Mateo avenue, wife of Rev. E. M. Cobb.
Services will be held from the Second Brethren Church, Stritzich and Compton avenue, Tuesday at 1 p.m., under direction of the Boyce Mortuary, 5065 Compton avenue.

DENNOYER. August 22, Olivine, widow of the late Ferdinand Dennoyer, loving sister of Marie Beaunais and E. Beaunais of Clark, S. D.
Funeral Wednesday, August 25, at 2:30 p.m. from chapel of Cunningham & O'Connor, 1651 South Grand avenue. Solemn requiem high mass at the Church of the Immaculate Conception, Eighth and Grand streets at 9 a.m.

DOLENTY. August 21, Fred M. Dolenty, beloved brother of Mrs. A. Sims, Mrs. J. J. Davis, Katherine and Winifred Dolenty.
Services today at 1 p.m. from Pierce Brothers' chapel, 720 West Washington street. Interment, Inglewood Cemetery.

ERELING. At 5023 South Gramercy Place, Mrs. Matilda Ehrling, aged 42 years, beloved wife of W. H. Ehrling, mother of Marie and Gertrude Ehrling.
Funeral services Tuesday, August 24, at 11 a.m., from the chapel of W. A. Brown, 1815 South Flower street.

EISNER. At 2656 Cloverdale street, August 21, Mrs. Sofia Eisner, widow of the late Ludwig Eisner, mother of Max, Joseph and Fred Eisner and Mrs. Margaretta Newman.
Funeral services at Breese Brothers' chapel, 855 South Figueroa, Tuesday, at 1:30 p.m. Interment, Home of Peace.

ELLISON. Emma Matilda Ellison, aged 67 years, beloved wife of Ole Ellison.
Funeral services Tuesday, August 24, at 2 p.m., at Los Flores Chapel, 925 West Washington street. Brown Brothers, directors.

ESTES. Services for Charles T. Estes, today at 2 p.m., from Pierce Brothers' chapel, 720 West Washington street.
Interment, Hollywood Mausoleum.

EUSTIS. Funeral services for Charles Hubbard Eustis today at 2 p.m., from the chapel of H. C. Dellenbaugh & Co., 526 Venice Boulevard.

GILLELEN. August 22, Mrs. Mamie H. Gillelen, wife of G. D. Gillelen of 1214 North Central avenue, Glendale.
Funeral services will be held Monday, August 23, at 10 a.m., from the chapel of W. M. Strother, 6240 Hollywood Boulevard. (Chicago, Ill., papers please copy.)

HINZE. Funeral services for Lizzie Hinze will be held Tuesday at 2 p.m., from the chapel of Graham & Isbell, 913 West Washington street.

JOSLYN. The funeral services of Mrs. Frances E. Joslyn will be held today at 10 a.m. from the chapel of W. A. Brown, 1815 South Flower

The Times
LOS ANGELES

...LV.

MONDAY MORNING, AUGUST 23, 1926. PART II. 18 PAGES.

POPULATION { By the Federal Census—(1920)— 576,673 / By the City Directory—(1926)—1,265,505

WOMAN REVEALS RELATIVE AS "MISS X" OF CARMEL

...orts She Was Present in House at Resort and That Kin Will Face Jury Tomorrow

...s. Lorraine Wiseman, 37 years of age and giving her ... in San Francisco, appeared Saturday night at the office ...d Rich Woolley, attorney for Aimee Semple McPher... announced that she was a relative of "Miss X," named ...uth G. Ormiston as his companion in the Carmel bun... ...ing a center of controversy in the asserted abduction ...d that she too had been at the bungalow almost con... ...g during the ten days the couple occupied it.

...man announced at the ... that the "Miss X," re... by Ormiston, is now in ...ich and will appear before ...ury's investigating com... ...above.

...the room in which she ...rton, Mrs. Wiseman de... ...she was coming forth with ...of her free will and that ...for Mrs. McPherson knew ...of her case other than what ...in reporters.

...LLS OF WORRY

...been unable to sleep since ...happened," Mrs. Wiseman ...although I know it means ...all lose the position I have ...years and also may ruin ...I can't stand by and see ...person suffer for an indis... ...which she was not con... ...in any way. The minute I ...to Carmel evidence I knew ...was entering [illegible] and not ...

...of the Temple and want... ...ondemn my story then, but ...evidence, in true Christian ...am not want me to drag my ...into the mire, declaring that ...ies were broad and inas... ...her people had confidence ...but then was no use in me ...g it all. However, I just can't ...and see her persecuted for ...she didn't do, and I am ...it.

...went to the District Attor... ...several times and have ...told my story, and they ...me to make it pub... ...is why I am telling it to ...McPherson must be vindi... ...knowing what I know, she ...to be if it takes my life's

...AFFIDAVIT PRESENTED

...district purporting to have ...made by "Miss X" was ...to newspaper men by Mrs. ..., declared it was made ...duplication. The affidavit is ...with the mystery title given ...by Mrs. Wiseman, by which ...may reveals her identity or ad...

...both of the women were ...to the Carmel bungalow was ...arrival of Mrs. Wiseman to ...Ormiston, in which she declared ...Ormiston signed the re... ...telegram sent from Oak... ...Ormiston; met Harry C. ...owner of the bungalow, at ...to estimate the morning of ...and, and wrote the list of ...on two separate slips of pa... ...which have since disappeared ...the grand jury room.

...Mrs. Wiseman's story, ...corroborated by her relative, the ...the latter's arrival at Car... ...she was ill and on her ...to the northern resort, and ...Mrs. Wiseman to meet her ...Mrs. Wiseman immediately ...precautions to leave San Fran... ...automobile, she said. Be... ...and 11 o'clock on the morn... ...and his companion ar... ...Ormiston drove into the ...of the bungalow. It was ...evening in question that ...purchased an Mr. Benedict, ...in her account.

...Ormiston and Mrs. ...at the bungalow on May ...there was intermittent... ...to be heard, with the ex... ...of the nights, having never ...of the bungalow, she said. In ...she states that she left ...several hours before Or... ...and companion drove to ...their final departure from ...

(Continued on Page 2, Column 3)

Affidavit of 'Miss X' Gives Carmel Data

The following affidavit was given out by Mrs. Wiseman as a copy of the original which she declares was made by "Miss X" before a Monterey notary public:

AFFIDAVIT

COUNTY OF MONTEREY } ss

STATE OF CALIFORNIA }

I, herein known as Miss "X," being first duly sworn depose and say:

That I am the woman referred to as "Miss X" in the affidavit of Kenneth G. Ormiston recently mailed to Asa Keyes, District Attorney, Los Angeles, Cal., from Chicago, Ill.; that I was with Mr. Ormiston at the Benedict cottage at Carmel, Cal., during the period from May 19, 1926, to May 29, 1926; while we were there we went by the name of Mr. and Mrs. George McIntire; that during a portion of this time my sister, Mrs. Lorraine Wiseman, visited with us. I was wearing my hair long at that time. During the time I was at the Benedict cottage Mr. Ormiston made several short trips away.

(Signed) MISS "X"

Subscribed and sworn to before me this 18th day of August, 1926.

RUSSELL SCOTT

Notary Public in and for the County of Monterey, California.

ONE DIES IN PLANE FALL, TWO INJURED

Novice Pilot on Flight With Friends Smashes Up; Injured Man May Die

One man was killed, another is expected to die and a third was seriously injured late yesterday afternoon when an airplane in which they were riding crashed to earth at Manchester and Cypress avenues, near the Inglewood city limits.

The dead man is Angelo Urrera of 548 South Mathews street, Los Angeles.

Raymond Urrintecochar, also of Los Angeles, was the man expected to die. Dr. P. A. Robinson at the Inglewood Hospital stated that his skull was fractured and there were internal injuries.

Manuel Caballero, 1021 West Twenty-fourth street, pilot of the plane, was less seriously injured. He received bruises about the head and body and was badly shaken, but was expected to live.

Deputy Sheriffs ...eaver and Matson, who investigated the accident, reported that they learned that Caballero, who had recently learned to fly, was taking his friends up for a trip. The plane, however, was in the air only a few minutes and had attained a height of only 200 or 300 feet when suddenly it took a nose dive to the ground, crashing into the strawberry patch of a Japanese gardener.

E. Longbrake, manager of the Eagle Airport, 9201 South Western avenue, declared that Caballero recently had rented space for his plane at the Eagle field, and that Caballero's machine was an L-six standard in good condition. Longbrake was of the opinion, the deputy sheriffs reported, that Caballero got into a spin and could not right the plane.

The investigating officers were unable to get a statement from the injured men last night on account of their condition. All of the victims of the accident were between 25 and 30 years of age, the officers stated.

...NUAL EXPOSITION PLAN

...e of Trade Exposition Said to Warrant Repetition Every Year

...a complete success, the Chamber of Commerce industrial and ...tion will be repeated each year on a considerably increased ...according to an announcement issued yesterday by A. G. Arnoll, ...general manager of the Chamber. The plan, said Arnoll, ...makes the exposition as one of the annual events of Los Angeles

...One of the early acts of the chamber, Arnoll said, will be to name a permanent exposition committee. He declared this probably will consist largely of the men on the present exposition committee, which is headed by Milton Hirsh, and who now are members of the manufacturing and industries committees.

After a brief respite from the work involved in preparing and holding the exposition of this year, plans will be launched immediately, it was said, for the next exposition event. Many exhibitors yesterday declared themselves ready to associate with the projected show and announced they will subscribe for display space as soon as blueprints of the floor are prepared. The general trend of the exhibitors was to want more area than they occupied this year.

Attendance records were declared by Fred Cooch, director of admissions, to be well in the neighborhood of 200,000. Morton A. Holmes, director of registration, also was engaged in preparing a report of the number of retailers who had signed for exposition attendance.

Asserts Kin Ormiston Companion

Statement to be Given to Keyes

Three poses of Mrs. Lorraine Wiseman who promises relative will appear Tuesday before grand jury to clear up mystery of "Miss X."

AIR TEST SET TOMORROW

Parachute Designed to Save Disabled Plane Will be Given Trial at Inglewood

Harry D. Doucett's giant parachute, by which he hopes to save a disabled plane and which will be given a trial test at Inglewood at 10 a.m. tomorrow, will be attached to the test flight plane today, it was announced yesterday after Pilot R. Carl Oelze has spent two hours in the air with the plane, making minor adjustments.

"Oelze plans to rise to an altitude of 6000 feet, stall his motor and attempt to bring the entire "ship" down by means of an "air cradle" with a diameter of fifty feet.

The parachute called "Wings," is silk and weighs forty-five pounds. It is slung to the balance point of the machine, acting in principle, exactly like the "chute" of an individual. It is carried in the tail fuselage and released by means of a lever in the cockpit. According to preliminary tests made with weights, the plane should descend at approximately thirty feet per second.

If unsuccessful, Oelze will attempt to clear his plane of the parachute by means of a "pelican," or detaching hook, and start the motor. If he fails in this, he will be forced to hurl himself out of the falling plane and depend upon his own parachute, which is strapped to his back.

Aviation authorities from all parts of Southern California will witness the test. The flying field where the attempt will be made is at Redondo Boulevard and Pine street, Inglewood. Jesse L. Lasky is backing Doucett financially.

FIRE CHIEF ASKS WATER BOND VOTES

Scott Declares City Badly in Need of Protection to Combat Flame Menace

Fire Chief Scott, in a statement released yesterday, urged adoption by the citizens of Los Angeles of the water and power bond issues at the 31st inst. primary election, and emphasized particularly the importance of the water bonds as a means of reducing further the already low per capita fire loss of the city.

His statement supporting the bond issues follows:

"Surveying the situation from the fire department viewpoint, I regard the water and power bond issues, to be submitted to the voters of Los Angeles on the 31st inst., to be of paramount importance. By the very nature of things, ample water facilities are necessary for effective fire department work. We are trying to supply good apparatus and efficient men rightly trained and equipped to fight fire, but it is obvious that without a good water supply the best fire department in the world is helpless in such an emergency.

"There are sections of the city at the present time wherein water pressure or supply is not what it should be. There are, I know, certain conditions that are beyond the power of that department to correct with the present facilities. The construction of additional trunk lines and storage reservoirs is the only answer. The extraordinary growth of the city has placed similar problems before this department which are equally impossible of correction without recourse to funds outside of annual revenues of the city. The answer is the assumption of a correct amount of bonded indebtedness to provide these permanent and necessary improvements."

Policy Sought for Preserving Street Trees

That a definite policy for the maintenance and preservation of street trees will be adopted at the meeting at noon today of the forestation committee of the Chamber of Commerce was expressed last night by W. S. Rosecrans, chairman of the committee. The meeting is being called to discuss the present situation relative to the destruction of street trees in various parts of the county.

Government, State and county officials are expected to be present, as well as numerous representatives of improvement and development associations. The meeting will be open to the public.

TODAY'S BIBLE TEXT

"For the wages of sin is death: but the gift of God is eternal life, through Jesus Christ our Lord." Romans vi:23.

Sample Ballot for Special City Election Issued

The 375,000 registered voters in Los Angeles will this week receive inclosed with their sample ballots for the 31st inst. State-county primary election sample ballots for the special city election to be held at the same time as the primaries. City Clerk Dominguez has supplied to County Registrar of Voters Kerr 800,000 sample city ballots for inclosure to city voters with the primary sample ballots.

The city ballots are small, as there are only two municipal propositions before the voters the $10,000,000 water bond issue and the $11,000,000 power bond issue. Each proposition to carry, requires a two-thirds "Yes" vote of the total vote cast on each proposition.

PLOT-OWNERS TO PROTEST

"Trade Fringe" for Hollywood Cemetery Will be Fought by Lot Holders Before Council

Lot owners in the Hollywood Cemetery, headed by W. A. Clark, Jr., are expected to appear in large numbers at the hearing in the City Council chamber at 2 o'clock Thursday afternoon to protest, as they already have done in writing, against the granting of permits for business buildings on the Santa Monica Boulevard and Gower-street frontages of the cemetery.

This controversy has been before the City Planning Commission for nearly a year, and next Thursday's hearing is before the entire commission on the amended application for the business building permits filed by the Hollywood Cemetery Association.

Originally the association asked for business zoning, but due to the protests from Mr. Clark, whose memorial mausoleum, lake and landscaped grounds in the cemetery represent an investment of several hundred thousand dollars, J. Ross Clark, the Arthur Letts estate, with its large holdings and investment, Bertha P. B. Hatcher, F. Laurie Bradford, and other lot owners, the commission frowned on the business zoning.

Then the cemetery association asked for the privilege of constructing business buildings on the Santa Monica Boulevard and Gower-street frontages under Section 4; i. e., revocable permits. This application will be considered at Thursday's hearing.

W. A. Clark, Jr., and his attorney, A. J. Verheyen, in their protests filed with the commission, declared that a majority of the lot owners are opposed to the construction of business buildings on the cemetery frontage and declared that it will injure the beauty of the cemetery and of the burying lots there and the investment in mausoleums, monuments and landscaping. A similar protest has been filed with the commission by the Widows' Protective League.

Frank Heron, manager of the cemetery, has stated to the commission that the buildings to be built on the frontage will be ornamental and that the revenues from them will enable the association to improve the grounds.

RELIGION HELD MOTOR OF LIFE

Secretary of Labor Says Faith Lives Forever

Cabinet Member Receives Warm Welcome Here

Will Preside Over Meeting of Moose Lodge

Religion is the greatest motivating influence in the world, Secretary of Labor Davis said yesterday in an address to the Federated Church Brotherhood at the First Methodist Episcopal Church, which was broadcast over KHJ. Secretary Davis, accompanied by his son, Jimmy, 6 years of age, arrived yesterday morning on the Southern Pacific and was welcomed by several hundred members of the Loyal Order of Moose, a committee of the Church Brotherhood and the city's official reception committee.

"Let men say what they will to the contrary, religion is the deepest thing in the soul of mankind; it has lifted mankind far along the road to ultimate peace and happiness. The faith that lives today will never die," he declared.

For the man who, disbelieving himself, seeks to destroy the faith of others, the Cabinet member declared he held no sympathy. As for science, he expressed belief that its entire tone is reverent. "True science and true religion can walk forward, hand-in-hand," he maintained.

HOLD FUNDAMENTAL BELIEF

"Throughout the struggle humanity has held fast to the fundamental belief in a Creator. That has been the staff of human faith; it has endured through persecution—through martyrdom—and man holds to it because he needs it.

"Man needs religion like a flower needs sunshine. What incentive is there in life if we believe that all our struggles in this life are vain—that all he has done will be buried with him? What incentive to live at all, or to live well if that conviction man has of eternal life is but to be denied?"

Secretary Davis declared that religion has its origin in feeling. "It is the yearning within us to be at peace with our God, ourselves and with humanity. Man feels that certain things are true. That feeling doesn't make them true, but the belief cannot be destroyed. Like music and poetry it is born of human emotions, and is one of those things that defy explanation.

LIFE MYSTERY

"Our whole life from birth to death is one of continuous mystery. Man has a curious mind; he demands a solution for every problem, and since he has found no answer in the outer world he has looked within himself and there he has been religion in response to his heart. It is useless to go into the dictionary to find the meanings of such words as these. Spiritual things are discerned only spiritually."

The speaker stated that the thought of immortality did not come from reason. "Every other earthly form appears to be mortal, but surely this insistent urge, the constant longing for eternal life, has not been planted in us for the mere denial of it," he continued.

"The believer feels it and needs no proof; the skeptic says that this is an unreasonable attitude, but he doesn't realize that we live in a world in which nothing worth while can be proven."

Then the Secretary, forsaking even a brief outline of the address, launched into a sincere admonition of greater concern for the child. As founder of Mooseheart, the haven for children of the order's members, Secretary Davis is also foster father to this city of boys and girls in Northern Illinois.

LOOK TO CHILDREN

"Be interested in a practical way in the future welfare of our children," he urged, "for the nation of tomorrow will be what the children of today make it, and the children, in turn, will be what we make them."

He was introduced by United States District Judge Henning, a personal friend of many years, who recounted Secretary Davis's early life. Presiding over the meeting was Dr. A. M. Wilkinson, president of the church organization. The invocation was pronounced by Dr. James B. Francis, pastor of the First Baptist Church. Vocal numbers were offered by the Welsh Male Voice Party, all natives of Wales, the native heath of the Cabinet official. The chorus was directed by Prof. Will Rees, who also played several organ numbers.

Officially receiving the Cabinet member at the train were Earl L. White, chairman of the entertainment committee; Le Roy Bagley, vice-chairman of the entertainment committee; Edward George, Moose supervisor; Boyle Workman, presi-

(Continued on Page 2, Column 5)

Cabinet Member Welcomed Here

The Two Jimmies

Secretary of Labor Davis and son as they appeared on arrival in city for meeting of Supreme Council of Moose Lodge.

CITY SALARY FUND FOUND

Three Hundred Engineering Department Employees' Positions Saved by Chairman Ash

Three hundred employees of the city engineering department who had been fearing dismissal on account of the insufficient finances of the city government will learn this morning that money to pay salaries for the remainder of the fiscal year has been unearthed by Chairman Ash of the City Council's Finance Committee. In a forgotten fund, Chairman Ash discovered $571,000, and Efficiency and Budget Director Knox pointed the way to the use of this money to pay salaries of city employees.

The $571,000 was the total contributed during the fiscal year which ended June 30 by Glendale and other cities and communities outside of Los Angeles for the privilege of linking their sewage systems with the Los Angeles city-to-the-sea outfall sewer. The money was not being used, had not been allocated and was apparently "free" money. This was the view taken by Director Knox, and he wrote to City Attorney Stephens for a ruling as to whether or not the $571,000 could be used for general governmental purposes. Director Knox's opinion was sustained by the City Attorney in a written opinion to the effect that by the terms of the charter, the $571,000 automatically went into the city's reserve fund at the close of the fiscal year on June 30.

PARKING BAN ASKED

The City Council has been asked by property owners to prohibit the parking of vehicles on Jackson street west of San Pedro street.

WILSHIRE BUS LINE EXTENSION GRANTED

The application of the Los Angeles Railway to extend service on the Wilshire bus line to the intersection of McCarthsy Vista and Eulalia Boulevard has been granted. The company will institute the service extension on September 1. An additional fare of 5 cents will be charged west of Fairfax avenue. The new terminus will be known as Carthay Center and bus destination signs will be provided.

INVITE PASADENANS

Aileen Allen's Pasadena Athletic Country Club national A.A.U. track champions have been invited to compete in the women's championship in Canada in September. Most of the members of the team are schoolgirls and the invitation is likely to be declined.

ORDER DATA ON ROAD

City Engineer Requested to Disclose Plans for Sepulveda Boulevard Improvements

The first step in the construction of a new scenic highway from the mountains to the sea to be known as Sepulveda Boulevard, has been taken by the City Council in instructing City Engineer Shaw to prepare and present plans for the first link of the new road from the Ventura State highway to Wilshire Boulevard. The cost of the nine-mile section of the Boulevard has been estimated at $1,300,000.

Ultimately the boulevard is to be a continuous, wide, paved traffic highway from San Fernando through Sawtelle, Palms, Inglewood, Hermosa Beach, Redondo and Wilmington to Long Beach. The new road will skirt the campus of the Southern Branch of the University of California, which is scheduled to open next year.

The link for which plans now are being made includes the roadway through Sepulveda Canyon, from which the boulevard derives its name.

USED BY SPANIARDS

The Sepulveda Canyon road was used by the pioneer Spaniards to carry by ox carts the produce of the San Fernando Valley to the old wharf at Santa Monica.

The maximum grade of the nine-mile section from Ventura Boulevard to Wilshire Boulevard will be 4 1-2 per cent with an average of only 2 3-4 per cent. There will be a tunnel 600 feet long and forty-two feet wide under Mulholland High Way. The traffic through the tunnel will be separated by a wall four and one-half feet high to protect drivers from the glare of approaching headlights. The width of the road through the hills will be fifty-four feet from curb to curb, thus providing room for two lines of traffic each way with space on each side for parked vehicles. When the plans and ordinances are presented to the City Council by the City Engineer, they will call for the opening of the new road, for the grading and paving so that the entire improvement can be completed under one Mattoon Act proceeding.

EXPENSE DIVISION

Of the total estimated expense of $1,300,000, the tunnel under Mulholland High Way will cost $350,000; the cost of the tunnel will be divided between the city and county governments. The city and county each will contribute toward the remaining $950,000 cost of the improvement, $95,000 each, and the remaining $760,000 will be raised by assessments on land in the adjacent assessment district.

The action of the City Council to start the Sepulveda Boulevard improvement under way marks the culmination of several years of work by the Sepulveda Boulevard Association of which J. Challen Smith is executive secretary. Mr. Smith has obtained all rights of way for the first nine-mile link of the boulevard, which will save hundreds of thousands of dollars and months of condemnation litigation for the improvement. The members of the executive committee of the Sepulveda Boulevard Association are A. J. Stonier, Lewis E. Bliss, Claude A. Wayne, Wilkie Woodard, Edwin Janss, Frank Meline, Thomas Bundy, B. R. Holloway and A. Z. Taft, Jr.

The Lancer

by Harry Carr

THE great universities are opening again for the year.

Berkeley is swarming like a country fair. "Higher education" has become a commonplace.

All of which bring up the recent broadside of H. G. Wells—that four years of college life are four years wasted.

WASTING TIME

I don't see how the estimable Wells knows. When do any of us ever know whether or not we are wasting time? And what is waste anyhow?

One thing—were I to have the chance to live my life over again, I would waste a lot more time. It doesn't get you anywhere to try too hard.

Gen. Otis, who was one of the sanest characters I have ever known, said that the man most to be mistrusted in the world is the one fired with too much zeal.

THE CALM COOLIDGE

The reason that Calvin Coolidge is one of the most successful Presidents who ever sat in the White House is that he makes an easy, simple job of it. He doesn't fret at the bit waiting for the starting-gate to go up. He waits for the emergency to arise; then he decides. But the point is that he waits.

A SLEEPY CHAMPION

Jockeys tell me that the laziest horse which ever stepped onto a race track was Colin—which never lost a race.

A boy who rode him in many races told me that, while the other horses were raging and fuming and lathering at the barrier, Colin was always trying to eat the grass by the side of the track.

The "boy" had to wallop him with the whip at every jump. Ordinarily a race horse has to be yanked down after the finish. Runs furiously on after the race is over in a high frenzy. The instant he passed the finish line, Colin sighed and relaxed into a walk and went back to his stable with the air of an old milk wagon horse.

FOOLING AROUND

I am not at all sure but that fooling around a college campus is not, in some cases, the most valuable experience of the life of any man.

It is the almost inevitable conclusion that comes to every man that life runs in a series of currents. They come your way; then they run against you. Things come briskly along without much effort. Most men who have made fortunes can testify that the money came bounding in within a short space of a few years.

In a country like this—with such amazing opportunities—all that anyone needs is a few years of favorable currents. Anyhow, it seems not to be worth-while policy to strain too hard against unfavorable streams.

WHAT IS LUCK?

That's why Gertrude Ederle swam across the English Channel. She had the courage and the undismayed patience to keep going until the tide turned.

I imagine that what we call "luck" is really the ability to realize when you are in the right current.

HEARING SET TODAY IN FATAL AUTO MISHAP

Sheridan Davis, accused of being a hit-and-run driver, will be arraigned today before Judge Needham, sitting in Judge Hardy's court. Davis is accused of manslaughter and failure to stop and render aid after his car ran down Mrs. Delphia Gunn, a negress, at Hooper and Washington streets, on June 14, last. Mrs. Gunn died from her injuries.

AUNT HET

BY ROBERT QUILLEN

"Cryin' always streaks my face if I'm powdered, an' when the preacher was tellin' that sad story Sunday mornin', I kept my eyes on Cousin Ed's bald spot."

(Copyright, 1926, Publishers Syndicate)

DEATHS

With Funeral Announcements

RANEY. At 2227 Fargo street, age 56 years. Monday, Aug. No. 2:30 p.m. Mrs. Celia Raney. Funeral services ... 1 p.m. ... from the chapel of W. A. ... 1915 South Figueroa street.

RILEY. Mrs. Mattie Riley, ... Bernalillo, at the home ... Notice of funeral later.

RAVAGE. August 22, W. J. ... at the chapel of W. A. ... Figueroa street.

SECRIST. August 21, Mrs. ... 40 years, aunt of Mrs. ... Funeral services at Inglewood ... 835 Figueroa. Monday ...

SHAKE. At Tuna Canyon, ... R. Shake, late of ... street, beloved wife of ... Funeral services, Tuesday, ... 1:30 p.m. from the chapel ... Isbaugh & Co., 626 Venice ... terment, Inglewood Memorial ...

SLAVEN. August 21, C. D. ... at the chapel of W. A. ... Figueroa street. Notice of funeral later.

SHOEMAKER. At Alhambra, ... Mary Rita Shoemaker, aged ... of California, beloved wife of ... Barton of Alhambra, Ethel C. ... Maywood, and Rodney Shoemaker ... guiez. Funeral Monday afternoon ... chapel of Turner & ... lova. Interment, Sierra Madre ...

SHUCK. In Glendale, August ... N. Shuck, beloved husband of ... of Fred Vinton and ... Services will be held from the ... of the Flowers, Forest Lawn ... day, August 24, at 2 p.m. ... directors.

STANFIELD. August 21, ... Stanfield, aged 78 years. ... Rosalia at Edwards Sanitarium, ... Boulevard.

TAYLOR. Funeral services for Mary ... beloved wife of W. W. Taylor, ... Monday at 2 o'clock at the chapel of ... & Martinez, 323 West Washington ...

TRINKNER. The funeral services of ... Trinkner will be held at the ... chapel, 635 Figueroa, Monday at ...

WANN. At 321 South Mariposa ... 18, 1926, Frederick A. Wann, ... Carrie Van Court Wann, father of ... D. Eames and Van Court Wann, ... of Mrs. Thomas Coffey. ... Funeral services at the residence ... at 2 p.m. Hewes Bonbright, director.

WHITE. August 21, of Los Angeles, ... White, aged 52 years. ... Funeral services will be held ... p.m. from the chapel of W. ... 4040 Hollywood Boulevard. ... Glendale Cemetery.

WUKEFER. August 21, Mrs. ... of Carpenteria, Cal., beloved wife ... and mother of Lion Wukefer. ... Funeral services will be held from the ... & Emerick chapel, 303 East ... dale, Tuesday, August 24, at 1 ... night. Grand View Cemetery.

FUNERAL DIRECTORS

RUPPE MORTUARY
Best Equipped, Oldest Established in the ...
842 SOUTH FIGUEROA.
6500 SOUTH WESTERN.
1500 COMPTON AVE.

E. CLAIR OVERHOLTZER
WE. 6147. 1238 South ...

GARRETT BROTHERS
921 VENICE BOULEVARD.
Robt. Sharp & Son.

CEMETERIES

FOREST LAWN MEMORIAL-PARK
"The Cemetery Unusual"
Cemetery, Mausoleum, Crematory
Every form of burial under perfect supervision
Glendale Ave. & San Fernando

BEAUTIFUL HOLLYWOOD
Cemetery-Mausoleum-Crematory
Convenient and Permanent
6000 Santa Monica Boulevard
HOllywood 8455. HEmpstead ...

Large, well established not-for-profit
INGLEWOOD PARK CEMETERY
MAUSOLEUM AND CREMATORY
Just outside of city limits in Inglewood
Rolling parkways and perpetual care
Office: TRinity 4467. Cemetery: Tromley

ROSEDALE CEMETERY
Crematory Vault Columbarium
1831 West Washington. ...

CEMETERY LOTS

THREE grave lots, Inglewood Cemetery. ... 113. Sherman.

FLORISTS

THE ALEXANDRIA FLORIST
HOTEL ALEXANDRIA.
VA. 8261 FOR EXQUISITE FLORAL ...

MONUMENTS—Best California Granite, ... of Aztec Vermont Granite. Best distributor of ... famous Montello (Wisconsin) Granite. ... Park Monument Works, 726 East ... We have no agents. Phone Ingleside 65.

'BUM' FINDS WOE EASED BY JURIS

Court Reduces Fine of ... Toter Who Ran Afoul Law Because of Girls

Keith Jerome, called a "bum" by two girls because he and ... Bibby, Jr., let Peggy Crowe ... Freddie Macklin stay in jail ... night, while they bailed them ... out, found a friend in ... Judge Turney yesterday.

Jerome was fined $75 recently by Judge Turney for possessing a pint of gin, but was given a short ... of execution so he could pay the fine. Through some misunderstanding, however, Jerome thought he had ... $50 and appeared with that amount of money to make good his ... After reviewing the circumstances of Jerome's arrest, Judge Turney suspended $25 of the fine imposed on him and freed him. "Your ... has been hard enough," the judge said.

Jerome was arrested for possession of the liquor after Traffic Officer Summers had stopped him and ordered him to check the lighting system on his truck. At that time, Peggy Crowe, an and Freddie Macklin, riding with Jerome, were so indignant at Officer Sommers that they became abusive. Sommers made a further search and discovered the gin.

Student Bitten by Rattlesnake Believed Saved

MONTEREY, Aug. 22. (Exclusive) ... Physicians attending John ... Thompson, 21 years of age, Stanford student who was bitten by a rattlesnake while deer hunting ... morning near the San Clemente ... today appeared to have won the battle for his life. At the Presidio Hospital, where young Thompson is being treated, it was reported that his pulse, which was disturbingly weak today, had risen perceptibly and his blood pressure was nearing normal.

Drs. Hugh and Horace Dutton, under whose care Thompson is, believe that only the speedy means resorted to could ... act the poison of the snake's fangs. A ... his death within a few hours. A ... of serum manufactured by the Pasteur laboratories in Paris by the ... by automobile and airplane from San Francisco Saturday ... nullify the venom. Thompson was bitten in the right leg.

Six thousand workers in ... plants of Lithuania are on ...

KHJ ASKS FOR RADIO OPINIONS

'Uncle John' Wants to Know If You Read Schedule

One-Act Play Presented from Tower Last Night

Hon. James J. Davis's Talk at Church Broadcast

BY UNCLE JOHN

All broadcast stations, without exception, have called upon listeners-in for reports on various phases of this new channel of endeavor; type of programs most popular in the public mind, character of plays desired, popularity of news items, sports review, educational series of talks on such subjects as care of the body, astronomy, American history, fashions, home gardening and so forth—these being typical of KHJ. We are using today's review of radio activities to ask the public what value is placed on the publication daily of the broadcast schedule which for many months has indicated the time that the respective broadcast stations are on the air and the character of the programs to be presented. This schedule follows the radio review daily.

Do you read it? Do you cut it out and place it beside your radio set for reference purpose? Or is its publication dead column space in the newspaper as far as you are concerned?

No one has been charged anything for the publication of this schedule. Newspapers generally throughout the country have followed the practice of printing schedules of this nature. We wish to know from readers of The Times if this daily schedule as printed in The Times is valuable to you, and if so, to invite suggestions regarding the details of its publication.

MAIL COUPON

Summed up, if you do not refer to the schedule as a listener-in, it is practically valueless and dead space which perhaps might be better utilized in additional review of radio activities or other news matter.

Please cut out the following coupon and mail to The Times Radio Department:

I value the daily broadcast resume as printed in The Times. Further suggestions are attached hereto.

(Name) .....

(Address) .....

Naturally, if the broadcast resume means nothing to you, you will not send in the above coupon. However, KHJ would be interested to know why it means nothing to you, if such is the case. Also, suggestions are invited regarding type of program, the hours when you find it most convenient to listen in and any other suggestions which you may have to offer regarding radio broadcast from KHJ. Please mail all coupons and communications to "Uncle John," Times Radio Department.

HOME SPIRIT

The home spirit pervaded the studio last night when Frederick MacMurray in viola solos, Elsie Lee Wilson, soprano, and the Orpheus Four Male Quartet presented two hours of entertainment.

An interesting feature of the program was the presentation of a one-act play, written especially for radio broadcast, entitled "Danger," from the pen of Richard Hughes. The cast included Mildred Voorhees of the "Pilgrimage Play," Mr. Wyclif Taylor and Harry B. Hall. These three players are associated with the Neely Dickson Studios, Mildred Voorhees being the assistant director.

The play depicts a young man and woman who are sweethearts as visiting a coal mine in company with others. During the trip through the mine the lights all go out, leaving them in total darkness. They become separated from their companions, but finally locate one of them in the person of an old man. Just at this time a terrific explosion occurs, which, in turn, causes the mine to flood and traps the three in a dark pocket from which there is no escape. With the water steadily rising, they see no possible escape from death by drowning. Just as they had given up all hope a tapping is heard from outside. Eventually, just as the water rises to their chins, the rescuers succeed in breaking through the roof of their prison. First the girl is lifted out by means of a rope, leaving the lover and the old man to argue as to which should be the next. They decide that the young man shall be taken out, but too much time is consumed in the argument and the old man is overcome before they can again lower the rope.

The pianist and accompanist for the evening was Mary Angell, whose work on the Knabe was very enjoyable.

ELSIE LEE WILSON SINGS

Elsie Lee Wilson sang "Yasmin" by Dobson, "Lascia Ch' io Tianga" by Handel, "In the Boat," Grieg, and "Le Courdemamie" by Dalcroze.

A personal touch crept into the program at 9:40 p.m. when Mary Angel played Lohengrin's Wedding March in honor of Aimee C. McLeese and Charles Robert Ford, who were being married at the home of Mr. and Mrs. W. F. Brindley, 3242 West Fifty-ninth street.

The splendid Orpheus Four gave their usual Sunday-night half-hour of semireligious numbers followed by a potpourri of old-fashioned and late popular compositions.

A feature of the day's broadcast was a special program at 3 p.m. by line telephony from the First Methodist Episcopal Church under the auspices of the United Church Brotherhood, sending forth the stirring address of Hon. James J. Davis, Secretary of Labor, on "Brotherhood." The Welsh Male Voice Chorus gave selections under the direction of Prof. Will Rees of Hollywood.

VERSIFIER TURNS KHJ ENTERTAINER

JAMES W. FOLEY, POET

IS HOME A PRISON?

An automobile gives you the freedom of all outdoors. Investigate the used-car bargains today in

Times Want Ads

WOMAN REVEALS KIN AS "MISS X"

(Continued from First Page)

him, so it was only natural that they left."

DOUBTS GROCERY SLIPS

"You are positive you were the one who signed for the telegram and also wrote out the list of groceries?" Mrs. Wiseman was asked by interrogators.

"Yes, I am positive, as I did all of the ordering. However, I doubt whether they found any grocery slips."

Mrs. Wiseman refused to give a sample of her handwriting declaring that inasmuch as she wrote three different styles of script, she could not remember in which style the grocery slips were written and did not care at this time to give samples of her writing. However, she announced she would do so when she appears before the grand jury Tuesday.

The first three days after Ormiston and his companion arrived Mrs. Wiseman declares she was continuously at the house during the day time. During the latter days she spent a great deal of her time driving back and forth to San Francisco to attend to business, she related. Her 19-year-old son, who, she says, is a student in the State University, drove her on some of these trips, while a friend acted as driver on others. Although she declares she has affidavits from the driver, she refused to reveal his identity. Neither would she reveal the identity of the Monterey home where she claims to have stayed the first two nights she was in Monterey.

RELATIVE RETURNS

According to her story, the other woman was induced to return to California from Philadelphia, where she went following their departure from Carmel. Although Ormiston gave a Philadelphia hotel as his forwarding address, Mrs. Wiseman would not state whether her relative met the radio man in the East.

After her return to San Francisco Mrs. Wiseman said she induced the other woman to start the journey for Los Angeles to clear Mrs. McPherson's name, but on reaching Monterey the woman now designated as "Miss X" refused to go farther. It was here she was taken to the office of an attorney, Russell Scott, and the affidavit made. On arrival in Monterey Sunday, a week ago, the women went to the office of Judge Bardin, who is handling the Carmel investigation for Mr. Woolley, and there met both attorneys, Mr. Woolley having arrived the day before, he told reporters.

MOVEMENTS VEILED

All movements of the woman were cloaked in the deepest mystery, efforts of newspaper men to locate her hotel and relative here and at Long Beach having failed.

Mrs. Wiseman told reporters she was stopping at the Baltimore Hotel. A check, however, disclosed that a Mrs. L. Wiseman had registered there the 9th inst., and checked out four days later.

At the Y.W.C.A. in San Francisco, where Mrs. Wiseman declared she can be reached, officials stated a woman by that name had registered there the 4th inst., and left four days later, leaving no forwarding address, but asking that her mail be held for her. No mail has been received, they said. No record of her having stopped there previously or information concerning her could be given by attaches, according to dispatches.

Mrs. Wiseman, who says her husband was an army captain killed during the World War, declares she is a member of a prominent and respected California family and her efforts to shield her relative are because of the damage it will do her family if made public.

RYAN NOT INFORMED

Dep. Dist.-Atty. Ryan, who handled the Carmel investigation for Dist.-Atty. Keyes, declared last night that he did not know the woman had appeared at the Hall of Justice.

"Mr. Keyes has not informed me that Mrs. Wiseman has appeared at his office," Mr. Ryan said, "and I had not heard of it until I was informed by newspapers tonight. However, if her story is the truth of the situation I will be as glad as anyone to see it cleared up, and hope that she carries out her plan to appear before the grand jury committee Tuesday."

Mr. Keyes could not be reached for a statement last night. Mrs. Keyes announced he had left town for the week-end and is not expected to return until late tonight.

WOOLLEY'S STATEMENT

Mr. Woolley's statement follows:

"This lady and her sister called on Judge Bardin and myself while I was in Salinas about one week ago. They explained to us that they were the ones who were at Carmel the latter part of May, 1926, in the Benedict cottage, with one Mr. George McIntire. Judge Bardin and I told them they should immediately tell their story to Mr. Keyes, the District-Attorney, and it is my understanding that the matter was gone into by them with the District-Attorney. It is a matter that should be handled through his office. Any action not taken by the District-Attorney's office is the voluntary action of the ladies themselves. I do positively know that Mrs. McPherson was not at Carmel."

Mrs. Wiseman, who is about 5 feet, 7 inches tall, with reddish hair, declared Miss X is shorter and has darker hair. It is now bobbed, she stated, while it was worn long when she was at Carmel. She is nearly 30 years of age, Mrs. Wiseman said, and weighs about 124 pounds.

MRS. McPHERSON TELLS STORY TO FOLLOWERS

Although she had promised to herself "not to make mention of this terrible affair again," Aimee Semple McPherson said in opening her sermon at Angelus Temple last night that she felt she owed it to her faithful supporters to relate some of the happenings of the past few days. Her silence, it appeared, was broken by the statement of Mrs. Lorraine Wiseman, who stated "Miss X" of the Carmel bungalow as a relative.

"The lady got in touch with me, saying she must make this public," Mrs. McPherson said, declaring she had tried to dissuade her. "I didn't want to see anyone suffer as I have suffered. Nevertheless she went to Dist.-Atty. Keyes and gave her information.

"The story which I told when I returned stands just as true today," the evangelist declared. "The Carmel story will fall, despite its cans and all." A capacity audience cheered wildly.

Mrs. McPherson's sermon topic was "Let There Be Light." A light-house was erected on the Temple platform. At one period the lights were dimmed and the band played storm music.

ATTORNEY PROMISES SENSATION AT TRIAL

Four Los Angeles news venders are scheduled to go to trial before a jury today in Municipal Judge Stafford's court on charges of selling obscene literature because of the distribution of copies of the San Diego Herald containing an article concerning Aimee Semple McPherson. The trial is scheduled to open at 10 a.m. The four defendants are Sam Steinberg, Heiney Smith, John Brooks and Manuel Goodman, who were arrested several days ago on a complaint issued by City Prosecutor Friedlander.

A "sensational defense" has been prepared for the newsboys, according to their attorney, Milton Golden, which will include the calling as defense witnesses of Mrs. McPherson, her mother, Mrs. Minnie Kennedy, their secretary, Miss Emma Schafer, Dist.-Atty. Keyes, Dep. Dist.-Atty. Ryan and Chief of Detectives Cline.

Mr. Golden asserted he will renew his efforts today to have subpoenaed as defense witnesses nine persons from Carmel. He will present a new affidavit to the court when the trial opens, he said. Two attempts to bring these witnesses here were blocked by legal technicalities.

While Mr. Golden has declined to discuss the nature of the defense for the news venders he asserted he has many surprises in store and that a number of persons will be called to the stand whose names heretofore have not been mentioned in connection with the case.

In view of the fact that Mrs. McPherson and those connected with the investigation into her strange disappearance have been called as witnesses, it is believed the defense will attempt to make the truth or falsity of the article an issue during the trial. Such a move, Mr. Friedlander stated, will be blocked by the law, as, he asserts, the only issue involved during the trial will be the question as to whether the article is obscene or not.

A. R. Sauer, editor of the San Diego Herald, who wrote the objectionable article, informed Mr. Golden, the latter said, that he will come to this city as a voluntary defense witness. He has been held to the United States grand jury on a charge of sending obscene matter through the mails and is under $5000 bail pending further action.

An injunction filed by Mr. Golden in behalf of the news venders is scheduled for hearing today before Superior Judge Miller of San Francisco, who is sitting in the local court. In this action the news venders seek to restrain the police from interfering with the sale of the San Diego newspaper.

The world's annual production of cinchona bark, from which quinine is made, is about 10,000 tons, of which about nine-tenths is produced in the Dutch East Indies; of the remainder India produces 870 tons, South America 200 tons, and Africa 50 tons.

"MISS AUSTRALIA" VISITS CITY

Film Celebrities Pay Beauty Homage

Beryl Mills

"SIMPLY glorious, that is all I can say," was the salutation of "Miss Australia" as she stepped from a Southern Pacific train yesterday and greeted a host of former Hollywood film folk and civic officials.

In one arm she held a bouquet of flowers presented her by Miss Hope Dare, known as "Miss Southern California" and Miss Marcella Arnold, whose title is that of "Miss Los Angeles." A. Levy, Mayor of Ballarat, Victoria, Australia, visiting in the Southland, greeted the beauty warmly, telling her how proud her countrymen are of her Australian conquests.

Her real name is Beryl Mills. She's only 19 years of age, holds the all-Australian bathing beauty title and is in America to match both beauty, grace and water prowess with American girls.

After three days of entertainment in Los Angeles "Miss Australia" will go to Atlantic City, to participate in a bathing beauty contest next month.

DISMASTED YACHT NEAR SHIPWRECK

Doheny Launch to Rescue of Craft in Distress Off Harbor Breakwater

The schooner-yacht Monsoon, with her owner, Donald Ayres, his wife, and ten guests aboard, was dismasted yesterday near the entrance to Los Angeles Harbor and had a narrow escape from going on the rocks at the breakwater. Timely assistance given by the tender of the Doheny steam yacht Casiana, prevented a wreck.

The Monsoon was returning from a sail to Catalina when the steamer Harvard, bound for San Francisco, passed to windward of her at about twenty-two knots. As the Mansoon was rolling and pitching in the steamer's wake, a gust of wind struck her. The preventer backstay carried away and the mainmast went over the side, the foremast following.

The yacht was helpless in a rather stiff wind and was rapidly drifting toward the breakwater when the Casiana saw her plight and sent a launch, which took the Monsoon in tow and drew her to safety.

The Monsoon is forty-five feet long. Her owner lives at 1402 North Ridgewood avenue.

RELIGION HELD MOTOR OF LIFE

(Continued from First Page)

dent of the City Council; Charles A. Cook, representing the Los Angeles Chamber of Commerce; James Steffy, and H. A. Georgi.

Obviously hurried, the founder of Mooseheart—the lodge home of more than 2000 children—smilingly obliged half a dozen photographers and reporters. At brief intervals he spoke of the impending meeting of the Supreme Council of the order over which he will preside as director-general.

He spoke of a $1,000,000 building campaign to augment the facilities of Mooseheart, known as "the baby village."

The meeting of the council will be conducted next Friday morning, and will be attended by twenty members representing Eastern and Midwestern States. Four hundred persons have made reservations for the banquet to be conducted at the Alexandria on Friday night.

Secretary Davis's stay in Los Angeles will end auspiciously on Saturday night with the initiation of a class of 1000 in the new quarters of the Golden State Lodge at 1024 South Grand avenue.

FUNERAL TOMORROW FOR E. M. COBB

Funeral services for Mrs. Lydia A. Cobb, wife of Rev. E. M. Cobb, whose death occurred Friday at Olive, Cal., after a long illness will be conducted tomorrow at 1 p.m. from the Second Brethren Church, Sixtieth and Compton avenues, of which church her husband is pastor.

Mrs. Cobb, who was 62 years of age, had been a resident of California since 1910 with the exception of three years when she and her husband resided in Dayton, O. For three years they were located in Fresno, and resided here the past ten years. Rev. Mr. Cobb has been pastor of the Second Brethern Church the past four years.

MICHIGAN vs. ADRIAN

Michigan State will open its football season with Adrian College at East Lansing September 25. It will be known as Boy Scouts' Day. Michigan State plays at Cornell at Ithaca October 16 and closes with Haskell Indians at home November 20.

Mercy! Bathing Beauties Must Actually Swim

(Illustrative on Picture Page)

"Father Neptune's bathing beauty contest" will be one of the entertainment features aboard the steamer Ruth Alexander on her Labor Day cruise to Ensenada, it was announced yesterday.

The Neptune contest rules will require participants actually to enter the salty waters in the tank aboard the steamer and demonstrate their aquatic accomplishments. Other entertainment attractions will include a sea-going Charleston contest and other forms of dancing. The Pacific Steamship Company's steamer will leave Wilmington at 10 p.m. Friday, September 3. A thirty-six-hour shore leave will be granted upon arrival at Ensenada, lighters carrying the passengers ashore. Shore entertainment is scheduled, with swimming and a barbecue. It is a three-day trip.

Meeting Called to Seek Aid in Opening Street

Representatives of twenty-one improvement associations, more than a score of cities and towns, the City Engineer's office, and the Los Angeles Planning Commission will attend a meeting Wednesday at 8 p.m., for the purpose of enlisting aid in the proposal to extend Highland avenue through the Baldwin Hills to the sea, according to M. F. Palmer, president of the Highland Avenue Improvement Association, which is sponsoring the movement. The meeting will be in the Hall of Arts Building, 1757 North Highland avenue.

The extension proposal also provides for the straightening of the jog where Highland avenue crosses Wilshire Boulevard, [illegible] Greater Highland [illegible] ciation, with [illegible] wood, pointing out [illegible] have made [illegible] provement [illegible]

Youth Dr[illegible] as Other [illegible] Answer [illegible]

A boy about 17 [illegible] yet unidentified, [illegible] in a swimming hole [illegible] geles River, just south [illegible] Other boys heard him [illegible] but when they arrived [illegible] appeared beneath the [illegible] they summoned police [illegible] who recovered the body.

The boy, police said, [illegible] to the spot alone in a [illegible] His body was sent to the Morgue.

"The high order of craftmanship required for the visualizing, printing and binding of fine books beneficially affects every kind of printing done by this organization."

IF YOU have a book to publish, this establishment offers a highly competent advisory and production service. We design, print, bind and *even help to sell* books of all sorts. The exhibit of our craftmanship in this exacting branch of the printing art is impressive. You will do well to consult with us.

Indeed, you will find it to your advantage to avail yourself of our facilities for the production of *any* kind of printing.

If you need advertising material, for instance, you can count upon exceptional service. A special Service Department of able writers and artists is prepared to co-operate with you in the very *planning, designing,* and *writing* of Direct Advertising. We hope to have the opportunity of serving you soon.

TIMES-MIRROR PRINTING & BINDING HOUSE
118 South BROADWAY 137 Trinity..5[illegible]

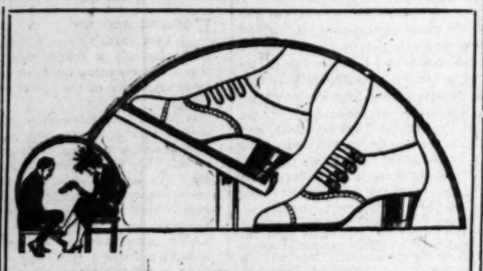

You Say "My Feet Burn"
the Doctor says "Metatarsalgia"

and the Doctor's diagnosis is not as fearful as it sounds.

Here's what's happened: the ball of your foot is composed of five knuckles, all supported and held in place by ligaments.

While wearing shoes that didn't fit, one of the knuckles dropped out of alignment and is bearing more than its rightful share of the weight of your body.

The condition is hardly noticeable at first, beginning with a callous that gradually thickens until you feel as if you were walking on an acorn.

The remedy is simple: A shoe with a metatarsal raise built in, fitted so that it grips the foot snugly through the waist, instep and heel.

A good-looking pair of Mellinkoff's "Arch Relief Shoes" will give relief. They are carried in stock in more than a hundred different lasts, adaptable to various types of foot ailments. Built over combination lasts, they support the arch, bandage the instep and hug the heel snugly.

Available in 200 Fittings Sizes 1 to 11 Widths AAAA to EEE

RITE-FIT SHOES
MELLINKOFF'S
FOR ARCH RELIEF
TRADE MARK

344 South Broadway

back East and back Xcursions

Santa Fe

Reduced round trip Fares most everywhere for instance—

Akron, Ohio	$115.72	Fort Worth, Texas	$ 75.60
Albany, N. Y.	146.30	Galveston, Texas	78.00
Asheville, N. C.	121.54	Halifax, N. S.	191.42
Atchison, Kansas	75.60	Harrisburg, Pa.	141.72
Atlanta, Ga.	113.80	Havana, Cuba	170.40
Atlantic City, N. J.	153.34	Hot Springs, Ark.	86.90
Baltimore, Md.	145.86	Houston, Texas	75.60
Birmingham, Ala.	102.86	Indianapolis, Ind.	103.34
Boston, Mass.	157.78	Jacksonville, Fla.	124.68
Buffalo, N. Y.	124.92	Kansas City, Mo.	75.60
Cedar Rapids, Ia.	85.95	Knoxville, Tenn.	113.80
Charleston, S. C.	131.40	Leavenworth, Kansas	75.60
Chattanooga, Tenn.	107.48	Louisville, Ky.	105.08
Chicago, Ill.	90.30	Memphis, Tenn.	89.40
Cincinnati, Ohio	110.40	Minneapolis, Minn.	91.90
Cleveland, Ohio	112.86	Montreal, Que.	162.72
Colorado Springs, Colo.	67.20	Nashville, Tenn.	102.86
Columbus, Ohio	112.80	New Bedford, Mass.	165.02
Dallas, Texas	75.60	New Orleans, La.	89.40
Dayton, Ohio	108.50	New York City, N. Y.	151.70
Denver, Colo.	67.20	New York City, N. Y.	137.88
Des Moines, Ia.	81.85	Niagara Falls, N. Y.	124.92
Detroit, Mich.	109.52	Norfolk, Va.	144.10
Duluth, Minn.	99.00	Oklahoma City, Okla.	75.60
Evansville, Ind.	97.90	Omaha, Nebr.	75.60
Parkersburg, W. Va.	[illegible]
Philadelphia, Pa.	[illegible]
*Philadelphia, Pa.	[illegible]
Pittsburgh, Pa.	[illegible]
Portland, Me.	[illegible]
Providence, R. I.	[illegible]
Pueblo, Colo.	[illegible]
Quebec, Que.	[illegible]
Rochester, N. Y.	[illegible]
Saint John, N. B.	[illegible]
St. Joseph, Mo.	[illegible]
St. Louis, Mo.	[illegible]
St. Paul, Minn.	[illegible]
San Antonio, Texas	[illegible]
Savannah, Ga.	[illegible]
Sioux City, Ia.	[illegible]
Toledo, Ohio	[illegible]
Toronto, Ont.	[illegible]
Trinidad, Colo.	[illegible]
Tulsa, Okla.	[illegible]
Virginia Beach, Va.	[illegible]
Washington, D. C.	[illegible]
Waterloo, Ia.	[illegible]
Wheeling, W. Va.	[illegible]
Winnipeg, Man.	[illegible]
Youngstown, Ohio	[illegible]

ON SALE DAILY TO SEPT. 18TH
GOOD RETURNING UNTIL OCT. 31ST
*Return limit, 30 days
RESERVATIONS, TRAIN AND TRIP DETAILS ON REQUEST

Santa Fe Ticket Offices and Travel Bureaus
221 South Broadway - Telephone BRoadway 9500 - Santa Fe Depot

HOLLYWOOD 6401 Hollywood Blvd.
LOS ANGELES
LONG BEACH 330 W. Ocean Blvd.
GLENDALE 119 East Broadway
HIGHLAND PARK Santa Fe Station
OCEAN PARK 165 Pier Avenue
SAN PEDRO 131 7th Street

Called Aid in g Street

twenty-one im- ons, more than towns, the City d the Los An- mission will at- esday at 8 p.m., enlisting aid in d Highland ave- aldwin Hills to o M. F. Palmer, land Avenue Im- on, which is ent. The meet- Hall of Arts Highland ave-

posal also pro- ntening of the avenue crosses Wilshire Boulevard. Officials of Greater Highland Business Association, with headquarters at Crenshaw, pointed out that they have made provision for the improvement through legislation.

Youth Drowns as Other Boys Answer Cry

A boy about 17 years of age, yet unidentified, drowned yesterday in a swimming hole in the bed of the Los Angeles River, just south of First Street. Other boys heard him call for help but when they arrived he had disappeared beneath the surface. They summoned police and divers who recovered the body.

The boy, police said, evidently went to the spot alone on a bicycle. His body was sent to the County Morgue.

Crabill Says

high order of craftmanship required visualizing, printing and binding of oks beneficially affects every kind of g done by this organization."

YOU have a book to publish, this establishment offers a highly competent advisory and production service. We design, print, bind, and *even help to sell* books of all exhibit of our craftmanship in this ranch of the printing art is im- You will do well to consult with us.

will find it to your advantage to elf of our facilities for the produc- kind of printing.

advertising material, for instance, unt upon exceptional service. A vice Department of able writers is prepared to co-operate with very *planning, designing, and writ-* ct Advertising. We hope to have nity of serving you soon.

NG & BINDING HOUSE 137 Trinity. . 563!

East

Santa Fe

	$ 75.60	Parkersburg, W. Va.	$101.50
	78.00	Philadelphia, Pa.	104.00
	191.42	Philadelphia, Pa.	104.00
	141.72	Pittsburgh, Pa.	101.70
	170.40	Portland, Me.	97.20
	86.90	Providence, R. I.	94.20
	78.00	Pueblo, Colo.	64.80
	103.54	Quebec, Que.	94.20
	124.68	Rochester, Minn.	75.60
	75.60	Saint John, N. B.	94.20
	113.80	St. Joseph, Mo.	64.80
	75.60	St. Louis, Mo.	75.60
	105.80	St. Paul, Minn.	75.60
	89.40	San Antonio, Texas	97.20
	91.00	Savannah, Ga.	75.60
	148.72	Sioux City, Ia.	75.60
	102.86	Toledo, Ohio	88.72
	160.02	Toronto, Ont.	97.20
	86.40	Trinidad, Colo.	64.80
	151.70	Tulsa, Okla.	144.00
	137.88	Virginia Beach, Va.	104.00
	124.92	Washington, D. C.	94.20
	144.10	Waterloo, Ia.	75.60
	75.60	Wheeling, W. Va.	104.00
	75.60	Winnipeg, Man.	118.04
	75.60	Youngstown, Ohio	

TO SEPT. 18TH
UNTIL OCT. 31ST
, 30 days
RIP DETAILS ON REQUEST
s and Travel Bureau
Broadway 8500 - Santa Fe Depot
PASADENA
Santa Fe Depot
WHITTIER
121 N. Greenleaf
ALHAMBRA
122 W. Main St.
OKLES
ALE
adway
—SAN PEDRO
121 7th Street

HUMAN EFFORT FUTILE TO AID WORLD IN TRAVAIL

Science, Invention, Wealth, Fall Short Unless Guided by Divine Love, Declares KHJ Speaker

Laws, governments, education, inventions and wealth are powerless to bring happiness to the human race unless these problems be guided by the spirit of love, according to Dr. William G. Wirth, lecturer on religion at the Loma Linda College of Medical Evangelists, who addressed the KHJ audience from The Times broadcasting station yesterday morning. Dr. Wirth spoke in part as follows:

"There was a stirring and soul-stimulating editorial that appeared in the Los Angeles Times of the 8th inst. under the caption: 'Watchman, What of the Night?' 'Unrest, overthrow dangers, uncertainties stalk through many nations. Armed peace a world in travail. Bewildered statesmen and broken hearted leagues of Nations falters. Fragments the dragon's teeth sowing fathers and bayonets. Governments are bathed in the blood of setting sun. Civilization totters and shudders in its onward course.'

"Things in the Far East, from Russia in the Far South, from Europe in the Far North, and Mexico in the West things mundane are sadly confused; wars and rumors among the nations; increasing and lawlessness among men, and less moral and spiritual in the individual man and woman.

"The contest between our external powers and our internal powers is real and alarming. Giants are within its one hand, and poor, weak men are on the other. We are digging and digging in the dust, spiritually dead instead of catching up with our other modern accomplishments, we are falling farther and farther behind. H. G. Wells says the human race is losing its sense of sin and its religious life. He only expresses that which we all know. Legislations will not solve problems. We have had plenty of attempts in the past, and they have all signally failed. Education is an evil, as helpful as this is. Our Jordan may devise plausible plans of international education, but plans are not what are needed. It is the new life. It is not a new mind that is our vital necessity, it is a new heart. It is this birth, this new heart, that Christ so urges. We shall be wise if we heed this."

PASTOR PLEADS FOR CHURCH MILITANCY

"Watchman, What of the Night?" was the subject of a sermon yesterday by Rev. N. E. Edmonds at Glendale Presbyterian Church. Mr. Edmonds said in part:

"The church has not quit doing battle but she has ceased to fight. She is no longer militant. There are splendid exceptions here and there but we mean a fight put up by the whole church so strong that the brave-hearted, pleasure-mad, sin-cursed world would flock to her standard and enlist in the holy crusade. Christianity is not a failure, although many churches are.

"The only hope of the world is a personal, visible, second coming of the Christ. At His first coming He said 'and I, if I be lifted up from the earth, will draw all men unto myself.' When He comes a second time He will set up His perfect reign. His first coming was in weakness and humiliation. His return will be in power and great glory. Sin will be bound. Sin and sorrow flee away. The tabernacle of God shall be with men. The earth shall be filled with the knowledge of the glory of God as the waters cover the sea.

"The morning breaks. The sun of righteousness shall arise with healing in His wings. Universal peace, socially, mentally and nationally, will be realized until Christ, the Prince of Peace, comes back to set up His everlasting kingdom."

COMPARES JESUS TO "HEAVENS OF SPACE"

R. V. Haight preached at St. Presbyterian Church yesterday morning "Up to Jesus." He said in part:

"There are some things to which we are long time waking up, if ever. Some of our own stupidity, and the truth is too astonishing to be readily perceived. We are blind to the things that are near. No doubt this is the reason why Philip was blind when he was sitting at the feet of Jesus. Sitting at the feet of Jesus was like sitting at the foot of the mountain—one could not change position to what far beyond his personality reached; that was beyond exploration. Yet not the exploration of centuries can be mapped and charted. His is no mountain of which can be mapped and charted like the heavens of stars, which seem to rest upon but the highest reach, above the earth, extending deep and steel and stone, above sight, on beyond where sight, even beyond where the mind throws its shafts. There had been one continuous revelation of God His Father but Philip had not recognized Him. Jesus may be plain and accessible, even common, but go unseen in the glory which must be seen; cannot be adequately rendered in words however true and splendid. The Lord gave men time to know His deity, though He never satisfied with a confession short of it. He simply waited on until the impenitent came. The deity of Christ puts the finality into His life and teaching. Christ's word is eternity's last word and is final and in power."

RELIGION IS HELD ESSENTIAL TO JOY

Rev. A. C. Culbertson, pastor of the Congregational Church, preached at Redondo yesterday on "Lost Joy." He said in part:

"Why are the crowds going to the mountains instead of to the church? Are we tempted to ask whether religion is a necessity, or only a luxury? Are symphony concerts and movies a necessity? Having laid aside the old doctrine which once scared us, we must become less impressed by fear as the unthinkable, regardless are concerned. Religion is a necessity, and it is written that he who has not the spirit of Christ is none of His. Even the damned in the lake of fire are astray; the misery they are entangled in the result of failing to realize their need of Godlike life and character. We have a three-fold

HUMAN EFFORT FUTILE TO AID WORLD IN TRAVAIL

need. We need to have the true way of life pointed out to us. We need a dynamic appeal strong enough to stir our emotions and wills to repentance. We need a power within to transform our ideals and lift us into newness of life. All these needs are met in our Christian religion. Jesus shows us the true way of life. God's love, manifested in His coming into history in the person of Christ, answering Himself as a suffering, burden-bearing God, touches our hearts and wins our wills to devotion. The risen Christ, the living Spirit of God, offers the power, which, breathed into our souls, delivers us from the dominance of sin and exalts us into heavenly living here and forever."

CHRIST GIVES LIFE EVEN AFTER DEATH

"Making a Dead Man Walk," is the subject of a sermon preached yesterday by Rev. Albert Simpson Reitz, pastor of Fairview Heights Baptist Church, Inglewood. Mr. Reitz said in part:

"A man whose sorrow over the loss of his son unbalanced his mind went to the casket the day of the funeral and, lifting the lad from his resting place, tried to make him walk. Only the urgent pleadings of his friends persuaded him to replace the body in its cushioned coffin. What the dead man needed was life. Jesus stood by the tomb of a man who had been dead four days and said, 'Lazarus, come forth' and the dead man rose and walked. Jesus stood in the midst of the throng and said, 'Ye are dead in your sins' and then added, 'Him that cometh unto Me, I will give to him eternal life.' The father of the dead boy had no power to give life; Jesus, the Son of the Eternal Father, giveth life to every man who is willing to receive it."

INFIDELITY BLIND TO PERFECT PROOF

Dr. Bruce Brown of South Park Christian Church preached yesterday on "The Greatest Miracle." He said in part:

"The greatest miracle of all the ages is not the virgin birth or the raising of the dead but the astonishing wisdom of Christ. He lived in an age of ignorance and superstition, but not a word He spoke conflicts with modern science. He answered fully, frankly and freely every question that was asked Him. He never went to school and as far as we know never had a teacher, but his affirmations are discussed today in every classroom in the world. His enemies find it just as necessary to deal with them as His disciples. He never traveled outside the little land in which he was born, but He spoke for all ages and to all peoples. His recorded words would hardly cover a single page of one of our daily papers but He covered the field of ethics and moral philosophy and all the discoveries of 2000 years have never been able to add to or subtract from His teachings. The only sentence He ever wrote was in the dust and we do not know what that was, but the combined circulation of the writings of the fifty greatest masters of literature cannot equal that of His.

"No earthly king has any authority when he is dead. All the kings of earth cannot annul the decrees of the one who was despised and rejected of men. The armies of Napoleon were scattered when he was made a prisoner, but all the armies of the mightiest generals of all the ages cannot equal their multiplying host rallying under the banner of the Prince of Peace. It is certain that we have the story of this marvelous life and that it came from somewhere. There are only two conceivable origins. His disciples might have manufactured his life. To accept this requires an impossible amount of credulity. If ignorant fishermen could invent such a character, others certainly could do as well. This has been the desire of the ages, the ideal of every great writer. All such imaginary characters have been like tallow candles held before the sun. The most pathetic creature in the world is the infidel who has the credulity to believe that that miracle-life was the product of four uncouth fishermen. It would be as easy to believe that a little child could put a new star in the sky. The only reasonable explanation is that He did and said the things recorded."

SEES SECTS UNITE IN TRIUNE CHURCH

Rev. William C. Isett, pastor of Amanda Chapel, Carthay Center, preached on "The Triune Church." He said in part:

"There exist today three great branches of the future triune church: Jewish, Catholic and Protestant. Can they ever unite? Yes, and they will. The history of the last generation is most interesting on this subject. The three contain the three essential truths of religion: One God, one church, one faith. Through the ages the Jews have kept themselves as a separate people, worshiping one Jehovah. Amidst the religions of idolatry, mingling with people who interpret God in more than 200 different ways, among Protestant churches, they have consistently adhered to the unity and supremacy of Jehovah. Protestant churches have wandered widely, searched heaven and earth for evidences of God, and, exalting the Bible, they have not feared to question it in every word and phrase, holding fast the faith that though human mind may understand God it cannot comprehend Him; seeing His footprints on every human highway, walking with Him and talking to Him by faith, though not seeing Him. Between the two stands the Catholic church, mingling Old Testament ceremonies with New Testament faith, holding fast the sanctity of sacred things, a mighty bulwark against unholy familiarity with the holy God.

"This is why I believe that some day the Jew, with his reverence for God, the Catholic, with his reverence for the work of God, and man, His temple, will see each other face to face, and, joining hands, will encircle the nations of the world and bind them back to God."

COME TO PASADENA

For Distinctive Homefurnishings

Use Our Budget Payment Plan
All payments, including down payment, arranged to suit individual income.

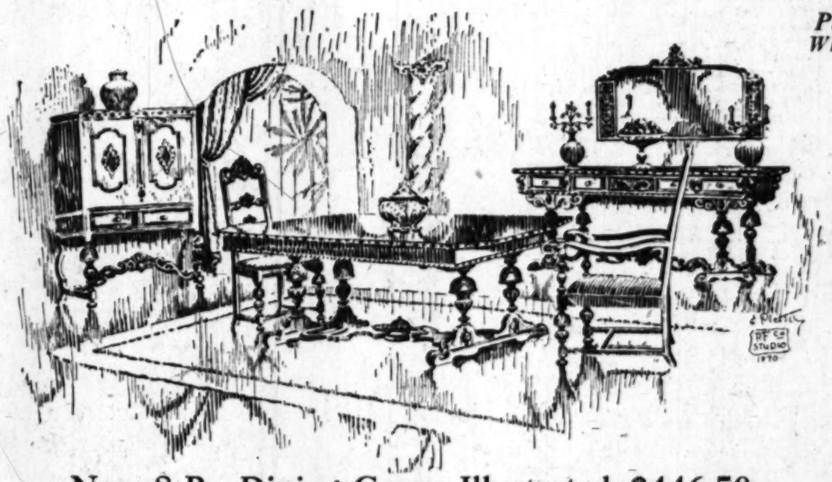

Pasadena Furniture Co.
Where "The Best" Furniture Is Not Expensive.

Attractive Arm Rocker, a Value, $17.50
A well proportioned piece with cane back and tapestry covered spring seat. An ornamental carved top adds to its appearance.
—Third Floor

Coffee Tables, $9.75
Decorated top in red or antique blue finishes. A very useful occasional piece.
Genuine Value at $9.75
—Third Floor

New 8-Pc. Dining Group Illustrated, $446.50
An ideal dining room group correct and distinguished. A combination of genuine Walnut and selected American gumwood. The bulbous legs and other decorative features are all thoroughly characteristic of the early English period from which it was reproduced. Subdued and refined for use in the modern home. Beauty of woods and sturdy construction have been combined in these fine pieces.
Extension Table $139.00
Side Board $147.50
Set of 5 Chairs and 1 Arm Chair $160.00
Other pieces in stock are
China Cabinet, $137.50
Chest, $85.00

Umbrella Chair $22.50
Large, comfortable chair with extension foot rest. Made of colored reed on a malacca frame. The large umbrella stands in an adjustable rack and is finished in beautiful oil colors.
Chair and Umbrella Complete Only $22.50
—Fifth Floor

Beautiful Arm Chair, $45
The frame is gumwood in an antique finish. This chair has a very comfortable spring seat; upholstered in a beautiful wool tapestry of petit point design. Priced very low at $45.
Same chair upholstered in Jacquard velour.....$35
Rocker upholstered in Jacquard velour.....$35

Greater August Values

New 8-Piece Spanish Dining Suite, $282
Suite of pure Spanish design, genuine walnut and gumwood. Hand-rubbed wax finish in mellow antique shades. Antique brass hardware on the cabinet pieces add greatly to the beauty of this fine suite.
The eight-piece suite includes—
Table $64.50
Buffet 69.50
Set of Six Chairs Now $148.00
Other pieces in stock are China Cabinet, $57.50 and Serving Table, $39.00
—Second Floor

Cretonne Covered Bedroom Chairs $18.50
Choice of several Cretonnes. Select one of these chairs to harmonize with the furnishings of your bedroom.
—Fourth Floor

Genuine Savings in **Summer Furnishings**
—Fifth Floor

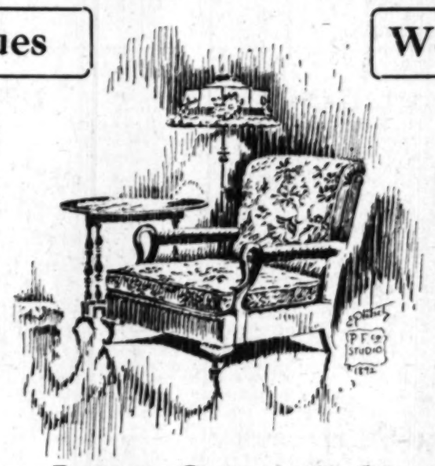

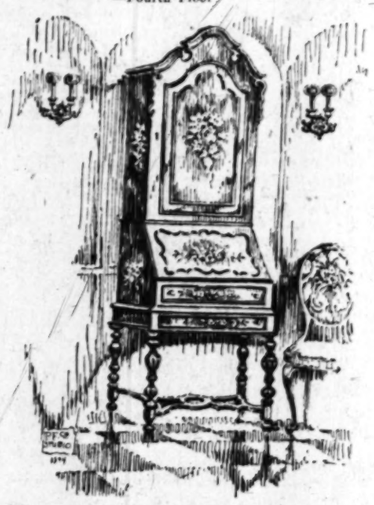

Decorated Green Crackle Secretary Now $155
Pictured Above
A very unusual piece in green crackle finish with hand painted decoration in colors.

Fine 2-Pc. Living Room Suite, $248
Davenport may be purchased separately at $159.00—a fine suite of excellent quality. With carved base frame and top rail. Upholstered in a fine quality of taupe mohair. Reversible seat cushions in a figured linen frieze.

We Welcome Comparison

New Porch Furniture Valspared Rattan Decorated in Red
With red patent leather cushions to match the decoration. Select the pieces to suit your requirements.
48-inch Settee.....$38.50
Rocker 18.25
Chair 17.50
30-inch Table.....$17.50
Ottoman 17.50
—Summer Furniture—Fifth Floor

Leather Fire Screen, $35.00
Decorative screen for the fireplace. Covered with genuine leather showing a Spanish ship on the front.
—Third Floor

New Willow Chairs With Cushion, $7.50
Large willow chairs with wide arms. Light and easy to move about. Complete with box cushion in a cheery cretonne, only $7.50.

Fine Large Coxwell Chairs
In Design Illustrated
$95, $98.50, $110
Four patterns to select from. Several beautiful color combinations in high grade tapestries. —Third Floor.

Morocco Grained Leather Chairs $158.50
A comfortable, luxurious chair in your choice of five different best quality leathers.

High Back Chair Only $55
Beautiful walnut frame and carved base. Upholstered in a fine quality tapestry.

Drastic Price Reductions
Over 100 fine bedroom pieces remaining from complete suites—
30% to 50% Savings!
—Fourth Floor

New 7 Pc. Decorated Dining Suite
The woods are walnut and gum attractively combined. Especially suitable for the small dining room or combination living room.
The group includes—
Table, Chest and 5 Chairs, complete, only $298.50
—Second Floor

Quaint Windsor Rocker, $15
This type of chair is suitable for almost any home.
Very Low Priced, $15
—Third Floor

New Walnut Arm Chair, Now $49
Combination of walnut and gumwood with solid walnut arms—upholstered in tapestry of pleasing design.

New 7-piece Bedroom Suite, $523.50
Early American Design of Unusual Character
Constructed of genuine Walnut and American gumwood. The drawer fronts are Birdseye maple where they are not decorated. The most unusual feature of this suite is the decorated panels embellished with a hand-painted decoration in a conventional pattern.
Same Suite With Twin Beds, $79.00 Additional
Any of the pieces may be purchased separately.
—Fourth Floor

One o'Clock Saturdays During August

532-542 East Colorado

Pasadena FURNITURE CO.
The House of Better Values

Telephone Wakefield 1141

Complete Showing Drapery Fabrics Sixth Floor

"BREEDING A RACE OF WEAKLINGS"

Mark W. Potter, one of the receivers of the Chicago, Milwaukee and St. Paul Railway, in seeking to account for the situation in which that road finds itself, told the commission that the tendency of people to go south in winter indicates to him that "we are breeding a race of weaklings, who are unwilling and who will later be unable to stand the rigors of the northern winter." This condition, Mr. Potter thought, affects the prosperity of the communities upon which northern railways depend. Everybody wants to go south, because everybody dislikes cold weather. And by and by everybody will be sure to go south.

Is this really so? When you see the crowds that are flocking to California and Florida you may well think so. Something has happened to make the American race more sensitive to cold, and also to heat, for the south goes north in summer. Nevertheless, the population of Minnesota, North Dakota, Idaho, Montana and Wisconsin increases steadily and solidly. Somebody isn't afraid of the climate. Perhaps we cannot properly instance the growth of Canada in this connection. Canada is populated largely from political causes—that is to say, the fact that it is under another flag than ours draws a considerable new population, and there has been new and virtually free land to attract settlers, and all that, and Mr. Potter might point to the heavy exodus from Canada to the United States as a proof of his theory that people are running away from the cold. But his attention might nevertheless be directed to the fact that aside from California and Florida and Texas, where there are new and abounding opportunities for American energy, the southern communities are not growing very fast. The only States that actually decreased in population in the decade 1910-1920 were Vermont and Mississippi, one northern and one southern, and the decrease of Vermont's population was not due to climatic but to economic causes. Aroostook county, the most northerly of Maine's counties, and one with an extremely rigorous climate, has gained more in population in the last twenty years than the State of Vermont has lost.

But, oh, we do like to run away from the cold. There is no doubt of that. And running away from either cold or heat does have a tendency to soften a person. Mr Potter is right about that, in the abstract, no matter whether or not the tendency has the effect of depopulation. And it may be in order to consider what the habit may do to the race in the long run. The fathers did not run away. They had no other summer or winter resorts than the places they they lived in. Mount Vernon was good enough for George Washington in August, and Quincy did not scare John Adams in winter. It was the fathers' and mothers' habit to stand pat on the climate they were born in or the one they had deliberately chosen. And their letters and journals show that they grumbled very little about it. It was one of the dispensations of divine Providence to which they submitted patiently. In their way they acquired resistance, so that really they did not know that they were uncomfortable. Much less fire sufficed them in winter than we employ, and in summer they wore their tall hats, their black coats and velvet waistcoats and their high stocks without any thought of complaint. Such a thing as going to a friend's house or even to the market in one's shirt and breeches, or even of wearing a Palm Beach suit, they never dreamed of.—["Listener" in Boston Transcript.

Turkey has just issued a decree that all carpets made there must bear a small lead seal to prove that they are the genuine Turkish product.

Nearly all the Sumatra wrappers for cigars in this country now are grown in Sumatra, then sent to Amsterdam and on to America.

Former Inmate of Psychopathic Ward Ends Life

Mrs. Anna Merrett, 34 years of age, hanged herself with a rope in her home at 143 1-2 West Thirty-eighth street, according to a police report. The body was found early yesterday by a friend, Mrs. Elinor Smith of 753 College street, who notified the police.

According to the police Mrs. Merrett was on parole from the psychopathic ward. In hanging herself, according to the report, she tied one end of the rope to a door knob, threw the other over the door and suspended herself by jumping from a chair. The body was removed to the County Morgue.

Check Suspect Forfeits Bail and His Liberty

George Stevens, arrested recently on a check charge, who failed to appear for his preliminary hearing after posting bail of $1000, was back in jail yesterday after being arrested at Victorville in what police believe to have been an effort to leave the State.

When Stevens first failed to appear before Municipal Judge Blake for his preliminary hearing, his attorney, Henry Huntington, told the court that he could not understand why his client had failed to appear.

Meantime Stevens had gone to San Bernardino, and, according to police there, had passed another bad check and with the money obtained had bought a train ticket to Texas. He was arrested by officers at Victorville and held under $5000 bail.

OFFICERS
THE TIMES-MIRROR COMPANY
PUBLISHERS
HARRY CHANDLER, Pres. and Gen. Mgr.
MARIAN OTIS CHANDLER, Vice-Pres. and Secy.
FRANK X. PFAFFINGER, Treasurer
HARRY E. ANDREWS, Assistant General Manager and Managing Editor
DIRECTORS
Harry Chandler, Marian Otis Chandler, Frank X. Pfaffinger, Mabel Otis Booth, Harry E. Andrews.

Los Angeles Times

EVERY MORNING IN THE YEAR
DAILY FOUNDED DEC. 4, 1881—45TH YEAR

Average for every day of July, 1926.....148,736
Sunday only average for July, 1926.....397,000
Average every-day gain over July, 1925.... 8,321
Sunday only gain over July, 1925..... 33,343

OFFICES:
New Times Building, First and Broadway.
Branch Office No. 1, 617 South Spring Street.
Washington Bureau, 504 Hibbs Building.
Chicago Office, 360 North Michigan Avenue.
New York Office, 285 Madison Avenue.
San Francisco Office, 742 Market Street.
Seattle Office, 3272 White Henry Stuart Bldg.
Paris Office, 120 Rue Saint Honore.
In addition to the above offices, The Times is on file and may be found by European travelers at the office of the American Express Company, Paris.

LOS ANGELES (Loce Ahng hayl ais)

MEMBER OF THE ASSOCIATED PRESS
The Associated Press is exclusively entitled to the use for republication of all news credited to it or not otherwise credited in this paper and also all local news published here within.

The Times aims at all times to be accurate in every published statement of fact. Readers who discover any important inaccuracy of statement will confer a favor by calling attention of the Editorial Department to the error.

BLAME IT ON POLITICS

Yea verily the land is cursed with the expense of its petty governments. The great blight is the high cost of cheap men.

NO DOUBLE STANDARD

Herbert Hoover is now credited with a movement to standardize bathtubs. Is this to be considered as a reflection upon one of the leading industries of Hollywood?

SUNBURN

A Brooklyn skin specialist figures that sunburns come high. The skin cannot manufacture pigments quickly enough, he declares, unless the first exposures are of short duration, but the output of pigment improves with carefully timed practice.

HORSES, HORSES

Henry Ford doesn't cut much ice in Africa. They say that in Algiers there are more horses than human beings. However, a few years may tell a different story. All the horses will be used for will be to pull the Fords out of the sand.

SAVING THE TREES

Over 50 per cent of Sweden's land area is forested. The Swedes are trying to conserve the trees and there is no organized effort in the business world to use them up as rapidly as possible. It takes quite a while to rear a tree and its downfall should not be plotted without taking some note of a succession.

FREEDOM FOR WOMEN

Girls may be wearing slave bracelets, slave necklets, slave anklets and slave pleats, but there their slavery ends. Although they may wear this regalia of serfdom, they yield to no taskmaster. If a man seeks to saddle one of them with a course of dish-washing he is liable to be filled with buckshot.

GETTING TOGETHER

The interdenominational conference next month will try to find out why Baptists and other creedal champions find it so easy to differ. They will also seek to understand why so many denominations are necessary. It has always been a puzzle to outsiders why Christians could be able to quarrel over the minute technicalities of their beliefs. Now the orthodox are themselves seeking to discover the same thing. This means that they are really trying to get together and it will aid the peace of the world when they do.

TO THE VIKINGS, SKOAL!

In order to prove that Lief Erickson might have discovered this country some 500 years before Christopher Columbus left his Italian home, four modern Norsemen have crossed the North Atlantic in a viking boat. This 42-foot boat was built in Bergen on the lines of Erickson's tenth-century craft, and Captain Foigero claims the voyage, via Iceland, Labrador and Newfoundland, lasting sixty days, was without incident. The ages of these four adventurers are said to average a few months more than eighty years. The only passenger was a dog.

DOERS OF GOOD DEEDS

A worthy citizen in his will has made provision for the payment, in the year following his demise, of an attractive cash prize to the Boy Scout of Los Angeles county who shall achieve the most honorable record—either through the number of his good deeds or through the character of his service to humanity. The Scouts themselves are to provide the machinery of the award and the conclusions shall be their own. When asked why he put off such a good thing until after his death the citizen explained that he wanted no publicity himself and he was afraid of starting something that he could not finish. He did not feel able to put up a substantial purse every year, but he thought that after he was gone and the first award made other men of means might follow up the plan and provide for its continuance. The Boy Scouts contribute to the nation's progress and if a little stimulant for good deeds is provided it cannot fail to improve the quality of our young manhood.

HARRY THE HONKER

During a little traffic jam on one of the boulevards the other afternoon 712 irritated motorists threw their horns wide open and honked them until the welkin exploded. Of course, it didn't do them any good, but as an indication of their resentment at being held up for a few minutes it was a grand success. Possibly placing their number at 712 is a slight exaggeration, but certainly the volume of noise gave credit for that number. There are a lot of drivers who take instant resort to the horn when their progress is impeded. It is an evidence of insanity, but there it is. Some of the tiny boats on the Mississippi would have to stop when they blew the whistle, but these baffy motorists have to blow their horns whenever they are stopped. One may easily imagine that they are proud of the opportunity of showing what nuisances they are. Anyhow, they go it with a zeal and frenzy that is quite convincing. The horn may be an unnecessary noise, but you can't prove it to these nit wits.

SHRILL "THUNDER"

In his speeches in Southern California Senator Johnson rants in his customary abusive style, though, it must be confessed, with not so much of the old-time fire. Perhaps his remarks have lost some of their force by having been so often repeated; California has heard the same stuff for many years now and is paying less and less attention. Johnson's voice is cracking; his thunder is getting shrill.

But in all this torrent of abuse one fails to find a single logical reason why the Republican voters of California should turn a minority of one at Washington into a minority of two, should send a man to Washington who will, because he wears the Johnson label, inspire the same distrust among his colleagues that Johnson inspires; or why the Republican voters of California should replace as Governor a man who has piled up for the State a surplus of more than $15,000,000 by a man who stands self convicted of a $14,000,000 error in elementary arithmetic.

Johnson said so little in praise of his two candidates, Young and Clarke, because, doubtless, there was so little to say, seeking to cover their obvious deficiencies by flinging mud at men who have served the State well and who deserve a continuance of the confidence the voters have hitherto imposed in them. Because California has Senator Shortridge, a man who can work in harmony with a Republican administration and has the respect and confidence of ninety-four of the other ninety-five Senators, the disadvantage to the State of being represented by such a political outlaw as Johnson has largely been overcome. But replace Senator Shortridge with a man who will be merely an echo of a political outlaw and what happens to the legislation in which this State is interested? The deduction can be drawn by a schoolboy.

California's interests at Washington are too important to permit them to be imperiled so that Hiram Johnson can make more effective his envy, malice and spite against the Republican party and a Republican administration. We cannot afford two men playing the role of obstructionist; one is bad enough.

It is not strange that a man whose gubernatorial record was one of extravagance and of complete disregard for the taxpayers should sneer at the economy record of Gov. Richardson; yet, in saying that his economy is the only point urged in the Governor's favor, Johnson admits, at least by inference, the fact of that economy. By so doing he gives the lie to the principal campaign argument of C. C. Young, the other echo he is seeking to foist upon the California Republicans. To be sure, Young's silly charges had already been exploded by the State Board of Control, so that Johnson's words may be regarded as an adroit attempt to make the voters forget that $14,000,000 mistake.

Richardson, of course, has far more to recommend him than mere economy. True economy consists in getting your money's worth; it must be coupled with efficiency, and this the Governor's administration has exemplified in high degree. A rugged, uncompromising honesty, a refusal to play politics, a determination that the laws shall be enforced, an insistence that appointments, especially of judicial officers, shall be made on a basis of merit and fitness, a refusal to permit himself or his office to be used by any self-advertising clique, a habit of castigating unfaithful public servants whom he finds derelict in their duty, are all high lights in the Governor's record, of which his supporters are proud.

Against such a man roarin' Hiram may "thunder" in vain.

SCIENCE AND CRIME

When crime was a profession followed almost exclusively by the gentry who had foreheads like apes and no brains worth mentioning, the scientific detective and his methods were the subjects of polite amusement to the public at large and the source of ribald merriment to those whom he was supposed to detect. During that period, some years ago, police officers who didn't know psychology from the foot-and-mouth disease were considered adequate protection against the encroachments of the criminal element. It was a game wherein the blind chased the blind.

In the sweeping changes of the twentieth century, however, the professional crook was included in the general metamorphosis. The automobile replaced the horse and the educated killer supplanted his ignorant predecessor. Murder, from the grim necessity of a cornered desperado of the old days, became the recognized diversion of highly strung and sensitive young men who discovered they had a variety of legal diseases which would prove effective excuses should they be captured and face the bar.

It is with this type and the various other classes of educated criminal that the present-day scientific experts of crime detection and prevention have to deal. From the so-called scientific detective of the last century has been evolved a highly trained group of men and women who are versed in the strange twists of the outlaw mind and the clever methods employed in the victimizing of organized society.

Los Angeles has been the scene of a convention of these authorities on criminal matters and may well take to heart some of the remedies and corrective methods brought forth at the sessions. Recent events have shown a trend toward the development of organized bands of desperate men intent on depredations in the city and Southern California. To forestall the fruition of any such concerted attack on the safety and well-being of law-abiding citizens is a pressing problem. A vigorous prosecution of known leaders in underworld life is demanded by prudence and common sense.

One of the outstanding discoveries of experts has been that it is a greater achievement to prevent a crime than it is to punish it. That tenet, seemingly so simple, for a long time was not recognized; the duty of police officers was considered to have been discharged if the offender was captured and turned over to the courts. Now, however, by efficient organization and close study of criminal trends, it is possible in many instances to deal a blow before the criminal has had an opportunity to carry out his plans. The effect as a deterrent is infinitely greater and the public is protected in double measure.

The psychology manual, the microscope and the crime chart continually are proving themselves greater forces than the club of the policeman.

COSTLY COOLNESS

Americans are this year spending nearly $800,000,000 for ice cream. Keeping cool with Coolidge?

"Come On In, John!"

[Protected by George Matthew Adams]

"OLDSTERS"

"Youth must be served" has been the cry so long that many think it a truism. But all the time the "oldsters" have been sawing wood without any fanfare or fuss and now it comes out they have been doing most of the work of the world.

Insurance actuaries tell us, according to Earl Godwin in the Public Ledger, that 5 per cent of the population is made up of flapper grandmas and foxy grandpas of 65 years of age and up. One out of every twenty one sees on the street is three score and a quarter. One hundred years ago they formed but 4 per cent.

What is more, they are increasing at the rate of 100,000 a year. Two-thirds of them are self-supporting.

One hundred years ago the span of life was twenty-eight years long on the average; now it is around fifty. Medical science and sanitation are brinning the average nearer 100 every hour.

George Eastman is the uncrowned king of kodaks at 72. Morse clicked off his alphabet until he was 75 and died at 85. Bessemer must have had some of his steel in his system, for he functioned beyond 70.

Watts, who turned a tea kettle into a steam engine, held the throttle for fifty-seven years and died at 85. Stevenson, the daddy of the locomotive, did most of his work after he was 50. Edison is still electrifying the world a year or two short of 80.

Commodore Vanderbilt lengthened his railway system 10,000 miles and added to his fortune $100,000,000 after he was an octogenarian.

Galileo worked out his laws that revolutionized the thinking of the race at three score and ten plus three years, Humboldt started his greatest work at 75 and finished it at 90.

Pasteur was paralyzed on one side at 47. Afterward, when he was but half a man, he worked out his theory of germs and has saved countless human lives. Christopher Columbus made his discoveries after he was 60.

"Uncle Joe" Cannon drives his own car through traffic at Danville, Ill., at 90. He was comparatively unknown at 40. At 70 he helped to direct the destiny of the republic. Gladstone revolutionized the British government at 80.

Garabaldi liberated Italy after he was 60. If Mussolini would profit by his example he would wait a few years and there might be more of the liberties of that country left over.

Abraham Lincoln accused himself of being the most colossal failure of the ages at 46. He had done nothing and was nothing up to that time.

Robert E. Lee led the armies of the Confederacy after the age most men have retired. Following the war he was president of Washington and Lee University. He has the credit of starting the first school of agriculture as well as of journalism. He had not lost his initiative.

Izaak Walton wrote his "Compleat Angler" at 90. Next to the Bible it is said to have the largest circulation. Mark Twain's best works appeared after he was past middle life.

Verdi, Bach, Beethoven, all began young, but the best output of their genius was in latter life. Oliver Wendell Holmes and Henry W. Longfellow were in their prime at 73. Tennyson wrote his "Crossing of the Bar" at 80.

Victor Hugo gave the world five books between 75 and 80. Washington Irving wrote his "Life of Washington" at four score. Bancroft finished his history at 82. And it may be a surprise to know that Goethe, whom many regard as the greatest German, completed his most noted work, "Faust," at 80.

Space fails to tell of Spencer and Darwin and Confucius and Cruikshank and Corot and Benjamin West and a host of others who crowded their latter years with their best work.

Our civilization rests upon pillars lifted by thinkers whose brains functioned best after 60 and many of them between 80 and 90, says Godwin.

The epoch-making work of the world has been done by men between 50 and 80, says Dr. Dorland of Chicago. Of the 100 most noted personages of history eighty of them did their best work between 50 and 80.

If Osler had been permitted to shoot men at 40 he would have foredoomed much of the best art, literature, music, invention, discovery, government and religion of the race.

"THE WILL TO LIVE"

The man who built the Washington Monument observed his ninety-first birthday recently. His name is Avando Warren Hussey Vivian.

"At 80, Capt. Vivian was a millionaire; at 81 he was broke; at 84 he married a 25-year-old girl; at 85 he became a father; at 90 he is making a flying start toward amassing a new fortune; at 100 he plans to make a trip around the world." Thus writes J. Bell Woodside in an August magazine.

He is an Englishman and now lives in his native land, and yet his life was largely spent in America. In addition to being superintendent of construction for the Washington Monument he was a common sailor with Franklin's Arctic expedition, a gold prospector in Dead Man's Gulch in California, a naval officer under Farragut in the Civil War and the builder of the first electric railroad in America.

He was 59 when his wife was born. He says a man does not have judgment to pick a woman until he is well advanced in years. He thus justifies his bachelorhood.

"The will to live" he ascribes as the secret of his remarkable longevity and vigor. Unlike most men of his age, he is not reminiscent; but is ever planning far in advance.

Although he smokes, he never uses alcohol. He eats what other normal Englishmen eat and enjoys it.

He is the inventor of a new wheel for motor cars that may revolutionize the industry and already has a factory employing 200 men. There seems to be little question but that he will revamp his fortunes.

Any man who can invent a new accessory for a modern machine, make a new fortune and start a family after he is 84 years old is a rebuke to old men who retire at 50 and 60.

Existence seems to be the "will to live."

HAVE A HEART

And now it is asserted that snap-dragons and roses and pumpkins and trees have hearts. Vegetables are not so far from being human.

The Hindu savant, Sir Jagadis Chandra Bose, showed the British Association of Science that plants have blood and a systole movement (heart action) the same as animals.

He "illustrated the reactions of plants to stimulants and depressants by means of delicate instruments he has invented, which recorded the action of the plant's beating heart on a sensitized photographic plate."

Man has arrogated many things to himself. He has announced himself to be of superior creation. He has assumed the brains of the world as well as the soul. He has pushed plants off among the "things."

To find that plants have hearts is a trifle disconcerting. May be man has been taking in too much territory. Who may limit a tree to just pulp and cells? What if squashes have brains!

Possibly flowers are the poetry of life. Perhaps they love and are loved. It is not improbable that potatoes can see more with their eyes than we dream.

Trees are not able to travel about; they are shackled to the soil. However, they do climb skyward and shame man in his puny altitude. And some sequoias have seen not only men, but generations, come and go. Immortal souls are they!

We have homesteaded all of heaven as our own. And yet we would rather meet some dogs and horses again than some humans we have known.

Can it be that trees and plants in general have embryo possibilities tucked away beneath their bark of which we little dream? Can it be that they hold discourse with each other in language no savant has learned?

The Hindu scientist used strychnine with noticeable reaction upon drooping plants. It is well known that aspirin will revive the drooping spirit of flowers in a vase. They open their eyes and live again.

If a heart, why not nerves and a soul! Perhaps trees and flowers are brothers and sisters of ours, after all. A long avenue of speculation is open.

PEN POINTS

"Refinements" on an automobile are those little $1.85 things for which you pay $125.50.

To defend divorce is usually to confess that you are secretly weary of your mate.

Snap into it, neighbor. Fruit isn't all that gets canned in the slack summer season.

An experienced wife is one who keeps her husband thinking he has more sense than she has.

He who steals my purse steals trash. The same can be said of the woman who steals another's husband.

The two economy home-builders certainly struck it rich. They are to live in San Quentin free, from one to ten—years!

Another good test of will power is to try keeping your eyes off the taxi meter.

Hard times are those in which people live as they should in good times.

Time always changes everything. Many a nice girl of today would have been called a "hussy" fifty years ago.

A pitcher is about through if he can't come back and beat the team that sold him.

Sporting trophy: A cup of curious design manufactured for export to America.

Success is the same everywhere. Good luck for the fisherman means bad luck for the fish.

Anyway, a man can still take a chew without feeling that he should first offer one to the lady.

In the old days "protection" meant a tariff, not a roll slipped to a Federal agent.

When the roll is called up yonder it won't be the kind of roll that makes people seem important down here.

Things turn out queerly. The emergency fleet was built to meet an emergency, not to be one.

It seems odd, when Congress isn't in session, to see people working for money instead of howling for an appropriation.

The world may owe you a living, but it's up to you to go out and collect it.

Senator Chamberlin says that the appropriations for education during Gov. Richardson's administration exceed by more than one-half those of his immediate predecessor. The Governor's opponents haven't had the nerve to call that extravagance.

The modern woman wants everything the latest except the new wrinkles.

Many a man's pessimistic views of life are due to his acquaintance with himself.

Girls talk about getting married an awful lot and after they are they just talk an awful lot.

ROMANCE OF A BRICK

BY LANNIE HAYNES MARTIN

Call a man a clod or a stone and he resents the epithet. But call him a "brick" (composed of one and sometimes the other) and he feels you have paid him the highest compliment. Why?

The evolution of a brick from the crude earth, through the plastic influence of water and the refining process of fire, is very much like human evolution. Back in the days before machinery and chemistry, when bricks were made by hand, there was what was known as the "encallowing process," which meant taking the organic matter from the soil.

A great many things had to be done to the soil before it even started to be a brick. It must next be weathered—left to stand out all winter to be mellowed by the frosts. Then it must be ground and all rocky and gritty matter reduced to paste, then tempered and, in olden times, this was done by treading it under foot—sometimes by men, sometimes by animals. Then it was molded, pressed and fired.

Now any callow young man, who has had the nonsense knocked out of him, who has been given many a frost, who has been ground down, walked on, squelched and then fired to success, knows just what it takes to make a "brick."

Bricks have to do with man's first attempt to break into heaven. The Tower of Babel, with which man hoped to build a circular stairway that would connect him with mansions in the sky, was constructed of sun-dried brick.

And it was with bricks, baked in the scorching Assyrian sun, that man next tried to reconstruct a paradise on earth by building the walls and hanging gardens of Babylon, brick terraces with fountains and flowers and shady bower-like nooks.

The great wall of China, a symbol, at least, of defense, was built of brick. The half-mythical cities of Nineveh and Tyre are known to us through their mounds of moldering brick, which have defied the elements and outlasted stone, and it is from the inscriptions on those bricks that we have the history of that far-distant time.

Man, made of the dust of the earth himself, feels his kinship to it in his infancy and the child who has not made mud pies and mud bricks and watched them as they dried in the sun has been cheated out of part of his evolutionary processes.

The brick hearthstone of the ancient Greeks was so sacred to them that they invented a goddess to sit beside it. To them the elements were mysterious and sacred, and their fireside a place of romance.

From the earth atoms in those bricks flowers once bloomed and millions of years ago moonbeams fell and elfin feet danced over them. Snow crystals have fallen on them and, perhaps, kings have slept in them and mingled their dust there. Or mayhaps seas have washed over them and strange creatures of the deep left imprint there.

Primeval vibrations rocked them, meteors from other planets have mingled their atoms, but nothing that man has done, with his baking and burning and grinding, has changed one single electron, fresh from the hand of the Creator.

WELLS ON WOMEN

BY W. L. Y. DAVIS

"The modern woman must realize that, though she can be violently attractive to a man, she is only spasmodically attractive. . . . The fatal delusion that a woman can be the crown of a man's life, his incentive to action, his inspiration has to be cleaned out of her mind." Thus bewails H. G. Wells in a current periodical.

Wells writes with rare genius. He can express the utmost commonplace in a compelling manner. He can write history like fiction and inspire its reading. He can write stories with an abandon that is enchanting. And the only thing the matter with his article in the magazine is that it is not true.

He writes as if he were dressing an old sore. As you probe for his shafts of satire you feel they are being pulled out of old festering wounds.

One would almost imagine that Wells had been bitten by a woman. As literature is usually autobiography the reader begins to wonder whether he has been a trifle unfortunate with women.

Mr. Wells is advertised over the title as being the "most fearless thinker of the age." It requires vast courage, if less chivalry, to attack woman as he does.

"You take it (the goddess) home with you out of the clamor and you take its marvelous clothes off it and you wash off what you can of its grease and paint and powder and you find a poor little human body of no remarkable quality and a mind and a character of no quality at all."

You read it and feel that he may have been unfortunate in the selection of his company. That may apply to some females, but not to woman.

He avers that "Women may have been an incentive to action for certain types of men." His reflection shadows some of our grandest heroes. His philosophy hardly accords with that of men in general.

There is an antithetical conclusion that he hardly intended us to draw; certain types of women may have failed to be incentive and inspiration. You have a suspicion that he may have been familiar with that type.

Father a Real Worker

My 5-year-old son came down to breakfast and his hands and face just had a "lick and a promise" as grandma used to say. So I said and I'll give you a real good wash." 'Come up to the bathroom, Ralph.

When he got to school Miss Shine, his teacher, said: "Why Ralph, you certainly look wonderful and clean this morning. Who washed you?"

Ralph said: "My father washed me this morning, and say, if ever you want a bath and want to be good and clean you just get my father. You will be clean, all right, when he gets through with you!" — [Forbes Magazine.

CIVIL ACTIONS SWAMP COURT

Superior Judges Unable to Stem Litigation Flood

High Tide Reached With 235 Suits Filed in Day

Suggestions for Clearing Calendar to be Asked

A new record for number of civil actions filed in Los Angeles Superior Court was established one day last week, when a total of 235 actions were instituted, it is revealed in the annual report of County Clerk Lampton.

In spite of the creation of the Municipal Court, with jurisdiction in actions involving up to $1000, business in the Superior Court has been constantly on the increase, the report states, and, according to Courthouse officials, the only way to overcome the congestion on court calendars is by having the judges work longer hours or provide new departments of Superior Court. The vast increase in court business is a direct reflection of the rapid growth of the city and county, in the opinion of County Clerk Lampton.

GROWING WORSE

With the situation becoming more serious as time progresses, it is expected Presiding Judge Stephens of the Superior Court soon will call a meeting of Superior Court judges to determine what can be done, if anything, to dispose of the immense amount of litigation on file.

Relief by Judge Stephens of the short-cause court has been regarded generally as a step toward a solution, but it has been pointed out that this move cannot take care of the longer matters which are scheduled for trial.

The constant increase in litigation is to be attributed as a result of the constantly growing population of the city and county, in the opinion of County Clerk Lampton. Many officials are of the opinion that steps must be taken at once to provide more courts for Los Angeles county. It is understood that Judge Stephens is welcoming suggestions from the members of the bar association as to what may be done to remedy the situation.

THOUSANDS OF CASES

According to County Clerk Lampton's report, there were 36,972 civil cases filed, including divorces, filed in the Superior Court during the fiscal year ending July 1, last. Divorce actions totaled 9189; names of parties totaled 174,457.

In addition to the civil matters the criminal department recorded 6984 actions filed; 2893 arraignments; 1743 pleas of guilty and 1743 pleas of not guilty. Of the number brought to trial in the court charged with criminal offenses 583 were sentenced to the county jail, 184 to the Preston State School at Ione and 373 to State prison.

According to the report, 6984 probation petitions were filed and 2526 petitions were admitted to probation. The financial side of the report showed that a total of $1,749,792, including trust funds, was handled by the office during the year, that salaries totaled $233,941 and office expenses $9,211.

Wilkes Asserts Arrest Result of Business Row

Declaring that his arrest was the result of a business disagreement with a Chicago theater man, and that it had only ground "for a civil suit dozen times, not to mention a criminal one," Thomas Wilkes, local theatrical promoter, who was taken into custody in his home here Saturday on a fugitive warrant from Chicago, stated yesterday that he expected to be vindicated by court action.

Wilkes asserted that Walter Dugan, the man who signed the Chicago complaint charging that a check for $2500 given him by Wilkes had been worthless, was the publicity manager for a theater in which "Topsy and Eva" was produced in 1924. A dispute ensued over a fund that was gathered for publicity purposes, for which Wilkes had contributed $2500 paid, involving the $2500 check and other funds. The local theatrical man, after spending a few minutes in jail here Saturday night, was released on $1000 bail.

Film Actress Seeks Freedom From Husband

Declaring that her husband misrepresented his racial status, Evangeline Russell Claymore, motion-picture actress, who is known on the screen as Evangeline Russell, has filed suit for annulment against Ray Claymore, who, she declared, is a full-blooded Indian.

According to the actress's suit, Claymore represented himself as a Spaniard before he married her and afterward stated it was on this assumption that she consented to become his wife. It was after the wedding, she declared her husband was an Indian, she asked annulment on the ground of fraud. Attorney Milton Cohen filed the complaint.

Garage Slayer to Face Court Next Thursday

Clarence Barber, garage foreman charged with the murder of Isra Goodner, will appear before Municipal Judge Scott on Thursday at 9 o'clock, to answer to a charge of murder.

Barber was charged with slaying Goodner, notwithstanding a Coroner's jury ruled that Barber had shot in defense of himself. The shooting occurred in a garage at 110 East Third street, Wednesday. Barber declared he had intervened in a fight between his brother and an employee being assaulted.

Albania has become the fur market for Greece, Albania, Serbia and Bulgaria.

[RO]MANCE OF A BRICK

BY LANNIE HAYNES MARTIN

...lod or a stone and he resents the epithet... a "brick" (composed of one and supposed to...) he feels you have paid him the highest...

A-HEARTACHE FROM ROME

BY IRENE WILDE

The letter was postmarked "Rome." The writer, a woman no longer in the serene fifties... ing "from Rome to Florence, Venice, Milan, thence through Switzerland into Germany, down to Holland, Belgium and Paris." "Do not envy me," she wrote at the end, "at times a nostalgia and forlornness gets me and ties me in knots."

She had divorced three husbands in the interest of a career, fairly successful and in the day of success was passing by. She was too well and too... then to be otherwise. She mined the best gold in her vein of genius. The discovery of this fact, through a series of rejections of her work, was something of a shock. She went abroad seeking to "new sources," "the broader eye," etc.

They failed her.

Abroad there is only the nostalgia and forlornness that "ties her in knots."

At home the ghastly realization from which she fled awaits her, the realization that, although she has succeeded fairly in a career, she has failed in those human relations that make life endurable at the end.

Was the sacrifice of domesticity—a full life—for an empty career worth the making?

RIPPLING RHYMES

THE LAW'S DELAY

It takes so long to punish man whose hands are red, who with temper Hunnish piled up swath of dead! With villainy raptured he shoots down harmless folk and when he has been captured he thinks it is a joke. "..." mutters this destroyer of ... two or three, "I'll hire a first-rate lawyer and he will get me free. I will be jailed," he'll reason, "... other gifted bos, but I'll enjoy a season of comfort and repose. They'll feed me wholesome ... for which the state will pay; ... girls will bring me bunches of roses bright and gay. Sob sisters and reporters will write up my career and I'll enjoy my quarters in prison for a year." When first he is arrested we'd see his hanging draw; too long the ruffian's jested with justice and the law. Too long, too long he's baffled the ... we admire; to see him mount the scaffold is our supreme desire. But in the rush and clangor we have our fish to fry, and we forget our anger, as time goes rolling by. We hear about the killer, at times, as seasons flee; his lawyer is a pillar of his fraternity. With such a smooth attorney to guard the brute he will not make a journey to Tyburn's substitute. He's tried, we learn, convicted, and sentenced to his doom, but he is not afflicted with an excessive gloom. The lawyer starts appealing to higher courts, we hear, and there is ... a feeling that mercy should appear. Some day we read the paper and find the fellow's freed; his lawyer, Pinchbeck Draper, has pulled a stunt indeed. He found a semicolon somewhere in wrongful place, which left a fatal hole on the prosecution's case. Then every vicious sinner who isn't doing time congratulates the winner and pulls another crime. WALT MASON.

[Copyright, 1926, George Matthew Adams.]

CHANGES IN THOUGHT AIDS TO PROGRESSION

Most men are like a book. ... constantly give expression of the ... thoughts. They add no new ... ters to their lives. Read them ... ward or forward, they say the same thing.

They wonder why it is that progress is so slow. It rarely occurs to them that they have allowed themselves to become as ... They have been diligent in their forty to advance, but it has been along the same old beaten paths, the lines of least resistance.

A wise man abhors the idea of becoming a book. He has no vainglorious desire to go on record. He has no wish to be bound by precedent. His resolve is to maintain an unbiased mind in order that he may decide upon each new issue according to the complexities of the occasion.

Many believe it to be a mark of weakness to forsake a long-established opinion. They hold to opinions so long that they eventually come to look upon them as facts. But a fact today often becomes obsolete tomorrow. Absolute truth alone is unchangeable, but no man is likely to attain this goal.—[J. B. Barringer, in Forbes Magazine.

TO BE EXACT

The witness had been cautioned to give more precise answers.

"We don't want your opinion of the question," the judge told him. "We want it answered—that's all."

"You drive a wagon?" asked the Prosecuting Attorney.

"No, sir, I don't," was the decided reply.

"Why, sir, did you not tell my learned friend but a moment ago that you did?"

"No, sir, I did not."

"Now, I put it to you, my man, on your oath. Do you drive a wagon?"

"No, sir."

"Then what is your occupation?" asked the State's Attorney, in desperation.

"I drive a horse," was the reply.—[Exchange.

Shad From the Pacific

While the shad fishing industry is rapidly declining on the Atlantic coast, it is steadily increasing on the Pacific. The shad was at one time exclusively found in the eastern rivers, but some years ago the effort was made to transport them to the Pacific. It was at first thought that the experiment was a failure, but the shad commenced to make their appearance some time later and now they are quite plentiful and of excellent quality. In the West they call them Potomac shad, whereas the shad are really Columbia River shad.

...IL ACTIONS SWAMP COURT

...Judges Unable to ... Litigation Flood

...Reached With 235 ... Filed in Day

...for Clearing ...dar to be Asked

...record for number of civil ... in Los Angeles Superior ... established one day last ... a total of 295 actions ... it is revealed in the ... of County Clerk Lampton.

...of the creation of the Municipal Court, with jurisdiction in ... up to $1000, business ... Superior Court has been con... the increase, the report ... according to Courthouse ... the only way to overcome ... on court calendars is ... judges work longer hours ... new departments of Superior Court. The vast increase in ... is a direct reflection of ... growth of the city and ... in the opinion of County ...

GROWING WORSE

...situation becoming more ... time progresses, it is expected Presiding Judge Stephens of ... Court soon will call a meeting of Superior Court judges to determine what can be done, if anything, to dispose of the immense ... of litigation on file. ... by Judge Stephens of ... court has been re... generally as a step toward a ... but it has been pointed out ... cannot take care of ... matters which are scheduled for trial.

...increase in litigation is to ... as a result of the constant ... of the city and county, in the ... of County Clerk Lampton, ... officials are of the opinion ... must be taken at once to ... more courts for Los Angeles ... It is understood that Judge ... is welcoming suggestions ... members of the bar association as to what may be done to remedy the situation.

THOUSANDS OF CASES

...to County Clerk Lampton's report, there were 36,972 civil ... including divorces, filed in ... Court during the fiscal ... ending July 1, last. Divorce actions filed 5180; names of parties ... totaled 174,457.

...addition to the civil matters, ... criminal department recorded ... filed: 2693 arraignments, ... pleas of guilty and 1743 pleas ... guilty. Of the number brought ... court charged with criminal ... were sentenced to the ... Jail, 184 to the Preston State School and 573 to State prisons.

...to the report, 6984 probate petitions were filed and 2524 ... were admitted to probate. The ... side of the report showed ... total of $1,749,792, including ... was handled by the office during the year, that salaries totaled ... and office expenses ...

...Wilkes Asserts Arrest Result of Business Row

...that his arrest was the ... of a business disagreement with ... theater man, and that in ... ground "for a civil suit does ... not to mention a criminal ..." Thomas Wilkes, local theatrical producer, who was taken into ... at his home here Saturday on a fugitive warrant from Chicago, stated yesterday that he expects to be vindicated by court action.

...asserted that Walter Dugan, ... who signed the Chicago ... charging that a check for ... given him by Wilkes had been ... was the publicity manager ... in which "Topsy and Eva" was produced in 1924. A dispute ensued over a fund that ... raised for publicity purposes ... which Wilkes had contributed, ... involving the $3500 check ... funds. The local theater ... after spending a few minutes ... Saturday night, was re... on $1000 bail.

...Actress ...ks Freedom From Husband

...that her husband misrepresented his racial status, Evangeline ... Claymore, motion-picture actress, who is known on the screen as ... Russell, has filed suit ... against Ray Clay..., she declared, is a full-blooded Indian.

...to the actress's suit, ... represented himself as a ... before he married her and ... it was on this assumption ... consented to become his ... It was after the wedding, according to Mrs. Claymore, that she ... her husband was an Indian. ... asked annulment on the ... of fraud. Attorney Milton ... filed the complaint.

...rage Slayer to Face Court Next Thursday

... Barber, garage foreman, charged with the murder of Israel ... will appear before Municipal ... on Thursday at 10 ... to answer to a charge of ...

...was charged with slaying ... notwithstanding a Coroner's ... that Barber had shot in ... himself. The shooting occurred in a garage at 110 East Third ... Wednesday. Barber de... had intervened in a fight ... his brother and an employee ... assaulted.

...has become the fur mar... Albania, Serbia and ...

Store Closed All Day Saturday During August

Let Coulter's Store and Repair Your Furs

Coulter Dry Goods Co.
FOUNDED in 1878

A small deposit will secure any selection until November. Stored free of charge.

Main Store, Seventh Street at Olive — *Branch Store, 215 South Broadway*

A Five-Day "One Price Sale" Beginning Monday August 23rd, of

Full-Length Fur Coats

$127.00!

Coats of Beaverette, with long shawl collar and cuff band of cocoa Squirrel, Muskrat, or natural Fitch sports collar and cuff band.

Coats of Caracul Kid in grey or brown; collars of brown, tan and grey fox.

Coats of Caracul Paw in castor, brown, golden brown and grey; collars of brown, tan and grey fox.

Coats of Caracul Lamb in soft grey, with collars of grey fox.

Coats of Susliki

with badger collar.

Coats of Natural Muskrat

with self collar and cuffs.

IN no previous sale of the sort have Coulter's ever offered better variety, better quality, better workmanship, more attractive linings than in these most remarkable garments.

Natural Pony, with its splendid possibilities for wear, has become one of the popular furs for this coming season.

In this Sale you will find light and medium Natural Pony full-length Coats, with collars of nutria, fox, squirrel, natural fitch.

During the August Fur Sale, all other Coats, Jacquettes and many Small Furs Are Offered at Reductions.

Coats of Sealine

with fox collars and cuffs; or natural fitch collar and cuff band.

The most decisive savings ever offered in a one-price event by Coulter's!

It is an opportunity that no woman in search of fur values will care to overlook!

CLAIMS COURT RULING GIVEN

Deputy State Attorney General Hold Tribunal Not Abolished by Enabling Act

The enabling act creating Municipal Courts does not have the effect of abolishing Small Claims Courts, according to a copy of a ruling received by the local office of the State Labor Bureau from Deputy State Attorney-General Linney.

In the communication, Linney states that it is his belief that the Legislature did not intend to abolish the Small Claims Court when it passed the Municipal Court Act and that the act itself is broad enough to allow Municipal Court judges to sit as small claims court judges.

COURT HELD ABOLISHED

Los Angeles and other cities have been without Small Claims Courts since the Municipal Courts were established, owing to informal rulings by county counsels that Small Claims Courts were automatically abolished by a provision of the Municipal Court Act stating that there shall be no other courts inferior to the Superior Courts.

Linney points out that the provision makes an exception to this rule in the case of courts having jurisdiction in which the claims are $50 or less. "My view of this provision," he stated, "is that the Legislature intended thereby to avoid a possible construction which would result in the abolishing of Small Claims Courts."

EXISTENCE RECOGNIZED

"The Legislature recognized the existence of Small Claims Courts as distinguished from others and desired to preserve their identity. It is my opinion that the Legislature intended to have the Municipal Courts assume the responsibilities of the Small Claims Courts in the same manner they were authorized to take jurisdiction over justice and police courts."

The labor bureau and other State agencies and City Prosecutor Friedlander are backing a movement to bring about the re-establishment of the Small Claims Courts here. It is expected that the entire question will be laid before the State Supreme Court here at the September session and a ruling within three months thereafter is expected.

COUNCIL TO HEAR APPEALS

The City Council on September 10 will hear appeals against the assessments for the paving of La Cienega Boulevard from Pico Boulevard to Airdrome street.

Intruder Meets No. 12 Shoe and Birdies Warble

A burglar crawled through the bedroom window in the home of Pedro Villanueba at 2016 Bay street early yesterday morning. All was quiet. The occupant of a near-by bed was peacefully snoozing. A pair of trousers, which might have contained a purse, were hanging on a bed-post. The burglar, after making sure the coast was clear, slid into the room.

Zowie!

"Tweet, tweet," cried the burglar.

A few minutes later Villanueba, who had risen from his bed and had smitten the intruder on the head with a No. 12 shoe, according to the police, handed the suspect over to two officers. The latter gave the name of Ignacio Zuvada, 29 years of age, of 2016 Bay street. He was booked at the City Jail on a charge of burglary.

Leaving Cell to Stand Operation Comes Up Today

Whether Mrs. Edna Short will be released on bail from the County Jail to undergo a serious operation will be determined at a hearing this morning before Division Two of the Second District Court of Appeal.

Mrs. Short is confined in the County Jail on a conviction of forgery, pending the determination of her appeal to the Appellate Court, according to District Court records.

Her petition for temporary release was accompanied by affidavits of two doctors who declare that the operation is necessary and should be performed at once.

1200 Yards of Silk, $1.10 yd.

All-Silk Shantung

32 inches wide; white, black, light and dark shades, including those for lingerie; a washable material.

Crepe de Chine $1.65

40 inches wide; good quality in a full color assortment.

Pompadour Taffetas $2.95

35 inches wide; chiffon finish, in all the light grounds, as well as black and navy.

Corded Crepes $4.75

54 inches wide; all the new fall colors; for gowns and coats.

Many Black Silks Reduced

(Second Floor—Coulter's)

Coulter Dry Goods Co.
FOUNDED in 1878
Seventh Street at Olive

Twilled Flannels — $2.95 — 54 inches wide; in a good quality; white and some twenty colors; every thread wool!

Plaids and Stripes — $3.95 — 54 inches wide; light or dark colors—fine imported woolens of the finest character.

Jersey Cloth — $2.50 — 54 inches wide; a fine worsted yarn in all the new Autumn reds, greens and similar fashionable shades.

New Sports Coatings — 54 inches wide; plain, flecked, overshot and novelties of Fall. $7 to $13.50 Yard

Silk-and-Cotton Brocade — 95c — 35 inches wide; fifteen pieces in two-tone combinations, for drapes, linings, pillow covers; very specially priced.

Rayon Sports Satin — $1.15 — 40 inches wide; white and colors; for slips.

Orkeda Silks — $1.35 — 35 inches wide; all-silk; white and light or dark colors; it launders.

Printed Broadcloth — 95c — 32 inches wide; all-silk; in light grounds for gowns or linings.

Glo-Ray Sports Silk — $1.95 — 40 inches wide; a glace finish for slips and gowns.

Of Interest to Women.

Home Hints Entertainment — Shop News Timely Topics

SOCIETY

BY JUANA NEAL LEVY

The Royal Standard floated from the masthead of the yacht Victoria and Albert, which anchored on the torquoise waters of the Solent in a blazing sunshine during the past fortnight for the annual Cowes regatta, and the bright sun made the Queen's choice of white a general favorite. Nautical clothes were in vogue and smart reefer jackets in the brightest colorings formed a fine contrast to the flaring sails, which varied from white to orange, brown and reds.

The squadron lawn grows more popular every year and a constant stream of arrivals from motor yachts, cutters and yawls made themselves at home in view of the picturesque floating palaces

T. B. Davis had a party aboard the Westward Ho, the Earl and Countess of Normanton were with their daughters, all old friends of Gen. Cornelius Vanderbilt's family, who for the first time in several years have remained at Newport, where they are occupying "The Breakers."

Commander and Mrs. Oliver Locker-Lampson, formerly Miss Bianca Paget of Pasadena, occupied their yacht Marie, while Mr. and Mrs. Richard McCreery were visitors from London, recently having crossed the channel from the continent. Others included Mr. and Mrs. Andrew McBride of Los Angeles.

Mr. and Mrs. S. G. Marschutz and Mr. and Mrs. James W. Hellman are stopping at the Grand Hotel in Nuremberg, and from there they will go by way of Switzerland to Paris, where they will stay at the Continental until September 16, when they are leaving for home.

Mme. Marius de Brabant, who was hostess at many smart social affairs at the Hotel Plana-Athenee in Paris this spring, returned to her apartments there, after passing a good part of last month in Vichy, France.

Americans were numerous at the last weekly dinner-dance at the Hotel Adlon in Berlin, among them being Mrs. Finlay Montgomery Hotchkis of Los Angeles, while Mrs. Gary Sutcliffe of Chicago had as her guest Mrs. Charles Howe of Los Angeles.

"A group of Berkeley students, under the chaperonage of Mrs. Cecile R. Nixon, has arrived at the Hotel Bristol in Berlin. The party includes Miss Alice C. Clement, Miss Rosemary Hardy, Miss Drusilla Maltby, Miss Elizabeth Boyce, Miss Audrey Kingdon, Miss Elizabeth Mendell, Miss Helen M. Bullock, Miss Isabelle Hupp and Miss Mary Louise Pinney.

Directly in the path of travel to or from Italy, Lugano has gained great favor as a Swiss stop-off center for excursions to the many renowned points of interest through the Upper Italian lake district.

California visitors during the past fortnight included Mr. and Mrs. A. E. Newman, Mr. and Mrs. F. E. M. Geel of Los Angeles, who were registered at the Palace Hotel; Mr. and Mrs. J. B. Darby and W. S. Prugh, who are at the Park Hotel, and H. L. Sherman of Pasadena, who is at the Hotel Europe.

Mr. and Mrs. William Henry Davis and small daughter, Nadine, have been visiting Franzenbad as guests at the Koenigsvilla.

Mrs. Francis E. Leupp of Pasadena has taken a flat in Queen Anne's Mansions, London, where she will be with her daughter, Miss Ethel Leupp.

Mr. and Mrs. George M. White of Los Angeles and Frank J. Verhaeren of New York, who are motoring through Switzerland, Germany and Austria, are now stopping for a few days at the Hotel Bristol in Vienna, while Mr. and Mrs. William Hopper and Mr. and Mrs. John Strong are at the Adlon in Berlin for a brief sojourn.

Rudolph C. Murray, who has been traveling in Southern France and Spain, was a recent visitor to Carcassonne in the heart of the Pyrenees, where he was registered at the Hotel de la Cite.

The Friday evening dance at the Hotel Schweizerhof in Lucerne, Switzerland, kept up the reputation of its predecessors. Alden W. Skinner of Los Angeles honoring his niece, entertained a group of young girls including Miss Catherine Turk, Miss Ethel Wharton, Miss Mary Orr, Miss Marie Green, Miss Mary Booth, Miss M. M. McNeill, Miss Rebecca England, Miss C. C. Clerk, Miss Gertrude Kaffenberg, Miss Alice Kohn. Miss R. D. Roomer and Mrs. Chapman. Among the California guests at the Hotel des Balances in Lucerne is Miss L. L. MacDonald of Los Angeles.

Californians who have registered at Paris hotels during the last fortnight include Paul Von Krindorff and Miss Helen Hughes of Hollywood at The Bristol, Miss Lucy Amado at the Wagram; Dorington Little at the Crillon; Lawrence Burck at the Sainte James et d'Albany; Miss Gertrude C. Huntington and James Dougherty at the Bristol; Mrs. J. C. Moscovics at the Crillon. Mr. and Mrs. S. C. Hooper, Mr. and Mrs. S. S. Hilf and Harry H. Hilf, Mr. and Mrs. H. J. Ruddle at Claridges and F. S. Howard at the Brighton, while Noel Arnold of Pasadena is at the Wagram, as are Miss Eva French and Miss Jean French of Long Beach.

—o—

Engagement Announced

One of the lovely affairs of Saturday afternoon was the luncheon with which Miss Helen McPherrin entertained at the Elks Club, the occasion serving to formally announce the engagement of Miss Helenita McKeag, attractive daughter of Mr. and Mrs. Charles E. McKeag of Hollywood, to Lon B. Thomas, son of Mr. and Mrs. Frank Thomas of Seventh avenue. The guests included a few close friends and the decorations were charmingly carried out with summer flowers and ferns. The wedding will be an event of the early winter.

—o—

Sorority Notes

Alpha Chi Omega, Alpha Psi chapter at University of California, Southern Branch, entertained recently for a number of guests at the home of Mr. and Mrs. E. H. Kennard of Altadena with a unique affair. The afternoon was passed in swimming and bridge. One of the enjoyable events of the afternoon was the swimming race in which many of the guests participated. After much competition Miss Gloria Gottschalk won. A picnic supper was served early in the evening in the spacious gardens, the long table being decorated with colorful summer flowers. The Misses Virginia and Jane Botsford were hostesses of the afternoon.

—o—

Church Ceremony

St. Thomas Church was the setting chosen for the wedding of Miss Rose Ramey, daughter of Mrs. Rose Ramey, and George Anthony McClean, son of Mr. and Mrs. George E. McClean, with Father Gallagher officiating. Miss Genevieve Maloney assisted the bride as maid of honor while Miss Mary Hiss, Miss Marguerite Shave, Miss Margaret Jordan and Miss Edna Kurka were bridesmaids. John Hiss served Mr. McClean as best man and Alfred Jensen, Thomas Conroy, Charles Haas and John Haney were ushers. Little Dorothy McClean, sister of the bridegroom, was flower girl. Following the ceremony a wedding breakfast was served to immediate relatives, bridal party and a few close friends in the Italian Gardens of the Mary Louise. After a motor trip through British Columbia, Mr. and Mrs. McClean will make their home here.

Really dry dishes as if by MAGIC, even when rinsed with cold water! Our exclusive process makes them absolutely lintless, absorbent and snow-white.
EMBROIDERED IN RED WITH ANY NAME OR INITIAL — FREE
A "Hit" for Showers, Birthdays or Party prizes! A clever gift! Ideal, durable weight, size appr. 17x26 in. $1 per dozen. When ordering, print your name, address and desired initial(s) plainly and enclose check, or m. o. We box them attractively and pay the postage and insurance anywhere in the U. S.
SPOKANE TOILET SUPPLY COMPANY
Dept. "R" 4824 N. Erie St., Spokane, Wash.

CHEF WYMAN'S Suggestions for TOMORROW'S MENU

Breakfast
Casaba Melon
Omelette with Chipped Beef
Griddle Cakes — Maple Syrup
Milk — Coffee

Luncheon
Breaded Ham Cutlets
Pear Salad
Grape Fluff
Milk — Tea

Dinner
Cream of Onion Soup
Ripe Olives
Ragout of Beef
Creamed Carrots — Macaroni
Cabbage Salad
Baked Orange Souffles
Milk — Coffee

BREADED HAM CUTLETS

Remove the fat from a slice of ham and cut the ham into pieces for serving. Put into luqewarm water for thirty minutes to freshen, if necessary. Drain, wipe, and dip the pieces into flour, then beaten egg, and then sifted soft bread crumbs. In a hot frying pan try out the fat removed from ham and brown the breaded cutlets in this fat. Make a white sauce of two tablespoons of butter, one and one-half tablespoons of flour, and one and one-half cups of milk. Pour this sauce over the ham in the pan. Cover, and cook in a moderate oven until tender. If the ham should be salt enough to cause sauce to separate in the cooking, simply add one-half cup of fresh sauce to pan, after removing cutlets to platter, and the sauce will come smooth.

PEAR SALAD

Place lengthwise on a glass salad platter, a row of lettuce leaves, letting them curl over as much as they will. Have pears perfectly chilled, cut slices nearly round in shape and lay on the base of the leaves. Tuck in tips of cress to fill the space between pear and lettuce. Four over the pear the following dressing and sprinkle with finely shredded English walnuts, also paprika.

Dressing: Make a thick mayonnaise dressing: thin with unbeaten heavy cream and lemon juice. It should not be thick, neither should it be as thin as a French Dressing.

GRAPE FLUFF

Soften half a tablespoon of granulated gelatine in a couple of tablespoons of cold water; add half a cup of boiling water, and dissolve. Add a quarter of a cup of sugar, juice of half a lemon and a quarter of a cup of grape juice; strain, pour into a wet mold, and when firm force through a potato ricer. Serve very cold.

CREAM OF ONION SOUP

Cut twelve small onions in thin slices. There should be one and one-half cups. Fry two minutes in one-third cup of butter. Place cover on kettle and let onions simmer until soft but not brown. Sprinkle with two and one-half tablespoons of flour and cook three minutes, stirring constantly. Add three cups of milk and cook in the double boiler one-half hour. Rub through a sieve. Beat two egg yolks slightly, add one-half cup of milk and strain into soup just before serving. Season with salt and pepper and reheat. Serves five.

BAKED ORANGE SOUFFLES

Soften in one-half cup of milk one cup of stale, baker's bread (no crusts) which has been forced through a sieve of medium mesh. Mix with it the grated rind of one orange and the juice of two. Add yolks of two eggs which have been slightly beaten with one-half cup of sugar. Beat the whites of two eggs very stiff and fold lightly into the other ingredients. Fill custard cups two-thirds full (glass cups are very satisfactory.) Set till firm. Serve with Golden sauce.

[All rights to reproduce reserved by A. L. Wyman]

Diet and Health
By Lulu Hunt Peters, M.D.
Author of "Diet and Health" and "Diet for Children"

"INFANTILE PARALYSIS"—A Misnomer

The very thought of infantile paralysis strikes dismay to the hearts of parents, especially when there is an epidemic of the disease. The pitiable little cripples seen on the street and perhaps the known cases that have died, make them feel terrorized at the thought of the possibility of its visit to the family.

Infantile paralysis is a dread disease, there is no doubt about it! But it is not so dread as you think, for but 15 per cent of the cases are afflicted with paralysis. And while the disease is infectious, it is not highly infectious, for even in epidemics there are very few cases compared to the number in epidemics of other diseases.

Infantile paralysis is the common name for Acute Poliomyelitis. It is an acute general inflammation with a special affinity for the spinal cord. The name infantile paralysis is a misnomer because the disease is not confined to infants or children, and as I have told you, around 85 per cent of the cases do not result in paralysis. (Draper.)

Recently I attended a symposium on acute poliomyelitis, given at the New York Academy of Medicine. It was mentioned at the symposium that we know no more about the cause of the disease in 1926—that is, we have not yet isolated the germ—than we did during the epidemic of 1916. However, experimental studies are being made on monkeys—the only animal that seems to be susceptible to the disease—and human cases are being studied constantly.

It is positive that infantile paralysis is a germ disease, for definite proof has come from the experimental infecting of monkeys from human cases; also the character of its spreading and its behavior shows this.

The germ is what is known as an ultra-talicroscopic germ; that is, there is as yet no microscope powerful enough to see it, and it passes through the densest sort of laboratory filter. Such an infecting agent is usually spoken of as virus.

It is pretty definitely decided that the virus gains entrance through the nose and throat and from there migrates to the brain and spinal cord where it does the most damage, especially in the spinal cord. It leaves the body by the same route and within ten days to two weeks after the acute symptoms are over the virus has disappeared except in rare instances.

As the virus leaves the body through the nose and thoat, it can be seen how highly important it is that great care be taken in having the nose and throat secretions received in a paper napkin, placed in a paper bag and burned; and all precautions taken as against any infectious disease.

It usually takes from four to eight days (the incubation period) before the decided symptoms are manifested. The acute stage lasts from one to two weeks and during the early part of the disease, as in measles, it is most infectious.

Acute poliomyelitis is believed to be transmitted from person to person. Some time back it was thought that the stable fly had something to do as a carrier, but later studies did not confirm this. The possibility of the ordinary fly's being a mechanical carrier is still considered.

When we know the infectiig germ and the method of its transmission then we can do more to prevent it. This should make you realize if you haven't before, the importance of the experimental work of the true scientists.

As in any infectious disease besides the causative germ, there is usually the other factor of lowered resistance. Of that we do know methods of prevention.

Tomorrow—Infantile Paralysis (No. 2)

My Dear Followers: When sending for material which we offer you, please remember to inclose a stamped, self-addressed envelope bearing your full name and address. The pamphlet on reducing and gaining is the only one for which you must inclose 5c cents in stamps extra. Address your letters to me in care of this paper. Make them as brief as possible, not over 200 words, and type or write them legibly with ink. Please sign your name as evidence of good faith—we will not use it in any way. Remember it is impossible for me to diagnose for you or to answer you personally. I appreciate very much the beautiful letters you send me and regret it is impossible to give you individual advice. The questions you ask will be answered in the column as soon as possible, if they are of general interest. Don't forget the stamped, self-addressed envelope if you expect me to send you the information I have offered.
[Copyright, 1926, George Matthew Adams Service.]

HOUSEHOLD SUGGESTIONS

Whitens and Cleans

A slice of lemon placed in the boiler of clothes on wash day will make their beautifully white, besides taking out al ithe stains from handkerchiefs and lighter garments.

Washing the Flag

Wash the American flag in water to which some alum has been added in order to preserve the colors. Hang it while wet upon the flagpole, as it will dry more quickly and keep its shape better.

Curdled Custard

Don't despair if the custard should cook just that little bit too long and curdle. Rub it through a very fine sieve and then beat it. It will mean a little less custard, but will probably be enough to answer your purpose, and it will be smooth.

Maggie Talks to Bridget

Mildew stains can be removed with buttermilk.

Fresh vegetables taste better if they are boiled rapidly.

A tablespoon of turpentine in the boiler on wash day means whiter clothes.

A little denatured alcohol applied with a brush will remove stains from copper and brass ash trays.

When laundering soft collars, put less starch in them than usual and they will keep clean a great deal longer.

The Woman and Her Job
BY VALERIE WATROUS

(Questions concerning the problems of women will be answered in this column if addressed to Mrs. Watrous at The Times.)

MEN AND COOKS

My dear Mrs. Watrous: We are elderly people, but not on crutches, although we are both past 60. I do all my own housework and yet nobody seems to want me.

Since "Man cannot live without cooks," perhaps I can fulfill that office for some widow or business people who would appreciate coming home to an orderly house and well-cooked food.

We own our little home but my husband lost his position with many others and we have no living. We would like some place where he could be employed also, at least part of the time. He could care for a place and in fact turn his hand to almost anything.

Could you suggest how we might get in touch with some one who would need us? I would be willing to stay on the place and my husband could keep our home. I mean that we could work either singly, or together.

Sincerely
M. H. G.

Indeed there should be a place for you two, Mrs. G. I would think there were any number of homes where husband and wife are both employed that would need the services of a woman several hours a day.

The Free State Employment Bureau in the Tajo Building might be able to place you two in out-of-town employment. You could rent your house and it would add to your income.

While at a hot springs in Northern California last month I learned that it was very difficult to secure help. I watched the laundry man one morning filling the great electric washer with linens and later helped him operate the ironing machine. He told me he preferred employment in such an environment than in the cities. He worked every day in the week, but not strenuously, and the wide windows looked out on a fair valley miles below.

If you and your husband could find work in such a place, he to operate the laundry machines and you to care for the linens and look after the repairs, I think you both could be very happy.

Why not write to the various resorts in Southern California and make inquiry? You will find advertisements in the first section of the Sunday Times, and another column in the automobile department, headed "Resort Notes."

If you prefer to remain in Los Angeles I would watch the advertisements every day. I am sure if you send such neatly typed and intelligent letters to advertisers as you wrote to me you will eventually find employment.

Remember that you are a salesman of yourself. You need to be persistent, and the man or women who says "There is nothing for you today," may have something next week.

I do not believe you could stand the work of a cook in a resort, but I do think you could take care of the linens, help in looking after some of the rooms, or in the laundry. I know I saw maids much more than 60 working at the hot springs hotel I mentioned.

Careful Planning

A nicely varied table is the result of meals planned a week in advance. One cannot always adhere exactly to the scheme laid down, on account of not knowing the exact amount that will be left over from each meal, but this outline can be carried over to the following week if necessary and will greatly simplify the matter of buying.

Hawaii will spend $5,000,000 on new school buinldings.

MOTHERS AND THEIR CHILDREN

A CHILD'S DIET~ IS OFTEN A PROBLEM
MOTHERS AND THEIR CHILDREN
GIVES MANY IDEAS FOR SOLVING THE PROBLEM

Exclusive Handmade

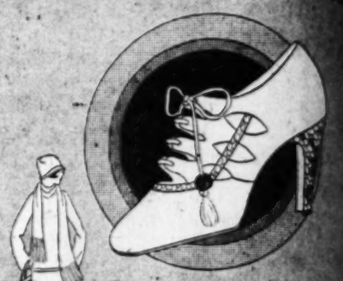

"TRINETTE"
The smartest women wear this stunning new oxford . . . exquisitely designed in patent with tan galutia heel and trim, brown kid with snake, -or in all white. Chiffons in matching colors

La Mode Shoe
722 South Flower St. Me. 1
6329 Hollywood Blvd. w. Gr. 8100

No Newspaper Anywhere Prints as Many Want Ads As Does the Los Angeles Times

At RALPHS
Where "Sells For Less" Prices Prevail
Independent Of All Associations and Combinations
Monday, Tuesday, Wednesday and Thursday

COFFEE
Ralphs Vacuum Packed Steel Cut Coffee
1-LB. and 2½-LB. CANS
PER POUND 40c
Limit one can only of either size to a customer
RALPHS BEST BULK COFFEE
PER POUND 35c
Most High Grade Brands of Canned Coffee retail for 57c per pound. RALPHS VACUUM PACKED STEEL CUT COFFEE or RALPHS BEST BULK COFFEE are guaranteed by the Coffee Roaster to be as good as or better than any popular brands of coffee in this market or money refunded.

POTATOES
Fancy Washed Northern Burbanks
10 LBS. CARRY AWAY PRICE 27c
10-Lbs. Delivered Price 31c

HAMS
SWIFT'S PREMIUM
Average 10 to 12 lbs.—Whole or Half
PER POUND 42c

We Deliver
Our Carry-Away and Delivery Prices are the same on all items with the exception of Sugar, Flour (except A-1), Grain, Potatoes, Coal Oil and Fruit Jars. Our Carry-Away prices on these items are approximately 40 per cwt. less than our delivery price.

PRUNES -- FANCY SANTA CLARA
30 to 40 SIZE— Regular 20c value, Per Lb. . . . 12½c — Limit 3 lbs. to a customer
40 to 50 SIZE— Regular 15c value, Per Lb. . . . 10c — Limit 3 lbs. to a customer

MAZOLA OIL
QUART CAN 42c
Limit one can to a customer

P. & G. The White Naphtha Soap
10 BARS 39c
Limit 10 bars to a customer

EXTRA SPECIAL
PURE SUGAR STICK CANDY
50 Wrapped Assorted Sticks in package— Per package 40c
Regular 50c value

RALPHS DELICIOUS HEALTH BREAD
LARGE 24-oz. LOAF 10c
When Toasted, tastes like toasted nuts

RALPHS SUPERFINE VIRGIN ITALIAN OLIVE OIL
PINT CAN 40c
QUART CAN 75c
Guaranteed by the packers to be as good as or better than any Italian Olive Oil in tins on the market

FRESH FRUIT AND VEGETABLE DEPARTMENT
Fancy Bellflour Apples, 9 lbs. 25c
Fancy Bartlett Pears, 6 lbs. 25c
Fancy Lovell Freestone Peaches — 5 lbs. 25c — Peaches Monday and Tuesday Only
Fancy Muscat Grapes, 8 lbs. 25c
Sweet Rose of Peru Grapes, 6 lbs. 25c

FRESH MEAT DEPARTMENT
SHOULDER LAMB— Whole or Half— PER LB. . . . 24c
LEGS OF LAMB— PER LB. . . . 35c
CHUCK ROAST BEEF— PER LB. . . . 15c and 12½c
SHOULDER ROAST BEEF— PER LB. . . . 17½c and 15c
FRESH DRESSED HENS— 3-lb. average PER LB. . . . 35c
FRYING RABBITS— PER LB. . . . 35c

EXTRA SPECIAL ON CANNED TOMATOES
—WHILE THEY LAST—
DEL MONTE SOLID PACK TOMATOES— No. 2 Can— (1-lb. 3-oz.) . . . . . 6 Cans 65c
Per Can, 11c — Regular "Sells for Less" price 13c — Limit 6 cans to a customer
DEL MONTE SOLID PACK TOMATOES— No. 2½ Can— (1-lb. 12-oz.) . . . . . 6 Cans 78c
Per Can, 13c — Regular "Sells for Less" price 17c — Limit 6 cans to a customer
BANQUET TOMATOES (With Purée) No. 2½ Can— (1-lb. 12-oz.) 6 for . . . . . 53c — Limit 6 cans to a customer
NEWMARK'S SOLID PACK TOMATOES— No. 2½ Can— (1-lb. 12-oz.) . . . . . 14c — Limit 6 cans to a customer
TROPIC TOMATOES (With Purée) No. 2½ Can— (1-lb. 12-oz.) . . . . . 10c — Limit 6 cans to a customer

EXTRA SPECIAL ON CANNED PEAS
—WHILE THEY LAST—
EMPSON'S COLUMBINE PEAS— No. 2 (1-lb. 4-oz.) can . . . . . 12½c — Regular "Sells for Less" price 17½c
TROPIC PEAS— No. 2 (1-lb. 4-oz.) can . . . . . 12½c — Regular "Sells for Less" price 16c
DINER EXTRA SIFTED PEAS— No. 2 (1-lb. 4-oz.) can 22c
DINER SELECT EARLY JUNE PEAS— No. 2 (1-lb. 4-oz.) can . . . . . 14c — Regular "Sells for Less" price 17½c

CANNED PORK AND BEANS
CAMPBELL'S PORK & BEANS— No. 2 (1-lb. 2-oz.) can 7½c
VAN CAMP'S BEANS, IN TOMATO SAUCE—No. 1 (11-oz.) can 3 for 20c
VAN CAMP'S BEANS, IN TOMATO SAUCE— No. 2 (1-lb. 2-oz.), can 7½c
No. 3 (1-lb. 15-oz.) can 16c

CANNED CORN
BAXTER CORN— No. 2 (1-lb. 4-oz.) can 17c
NEWMARK'S SUGAR CORN— No. 1 (11-oz.) can 13c
No. 2 (1-lb. 4-oz.) can 18c
DEL MONTE CORN— No. 2 (1-lb. 4-oz.) can 19c
TROPIC CORN— No. 2 (1-lb. 4-oz.) can 12c

KARO SYRUP
KARO, BLUE LABEL SYRUP— 1½-lb. can . . . . . 12c; 5-lb. can . . . . . 33c; 10-lb. can 62c
KARO, IMITATION MAPLE FLAVOR SYRUP (ORANGE LABEL)— 1½-lb. can 14c
KARO, RED LABEL SYRUP— 1½-lb. can . . . . . 13c; 5-lb. can . . . . . 38c; 10-lb. can 69c
KARO, IMITATION MAPLE FLAVOR SYRUP (ORANGE LABEL)— 5-lb. can 40c

MANCO RED ALASKA SALMON
MANCO, RED ALASKA SALMON— 15½-oz. Tall can . . . . . 27½c — Regular "Sells for Less" price 36c
MANCO, RED ALASKA SALMON— 15½-oz. Flat can . . . . . 27c — Regular "Sells for Less" price 36c

LESLIE'S SALT— 2-lb. Package . . . . . 7½c; 4-lb. Package 11½c
LIQUID VENEER— 12-oz. bottle 33c
BON AMI, POWDERED— Per can 11c
EMPSON'S CUT STRINGLESS— No. 2 (1-lb. 3-oz.) can 12c
TUXEDO TOBACCO— 1-lb. tins 29c
OLD DUTCH CLEANSER— 4 cans . . . . . 19c — Limit 4 cans to a customer
SANI-FLUSH— Per can 12c

SUNMAID RAISINS
SUNMAID SEEDLESS RAISINS— 15-oz package 10c
SUNMAID PUFFED SEEDED RAISINS— 15-oz. package 12c

Each of Ralphs Stores is a Complete Market. All departments owned and operated exclusively by
Ralphs Grocery Co. SELLS FOR LESS

Sunset Blvd. at Poinsettia Pl.
400-2 N. Western Ave.
Washington at 3rd Ave.
5430-72-74 Angeles Mesa Drive (Corner 57th St.)
Vermont Ave. at 55th Place
Pasadena Ave. at Ave. 26
631-3-5 S. Spring St.
Pico St. at Normandie Ave.
939-41 W. 7th St. and 935 Porter Post Bldg.
301 W. Broadway
DELIVERY SERVICE
Hollywood, Phone GR. 8100
Beverly Hills, Phone BR. 2-3-4
West and South Pasadena, Phone Cypress 4-1-1
East and South Pasadena, Phone City 4-1-1
Glendale Phone Glendale 1-1-1

...OUS INDIAN ...CTURER HERE

...of Osages, 104 Years ...of Age, Visits Coast

...of Asiatic Origin of ...Tribes Supported

...ble Red Man Points to California Relics

...he says he has weathered ...and stress of 104 years ...White Horse Eagle, full- ...chief of Broken Bow, ...refers to himself as a ...and strenuously asserts ...good for another 800 or ...

..., who is at the Alexan- ...in Los Angeles yester- ...a Yale graduate and a ...of Indian lore, his purpose ...being to deliver a se- ...lectures on that subject. He ...at the invitation of Will ...State Superintendent of ...Instruction, he will lecture ...next December, especially ...benefit of school children.

...noted with much interest ...in the newspapers to ...that Dr. Ales Hrdlicka, ...the anthropological depart- ...of the United States National ...at Washington, has just re- ...from an expedition to Bering ...where he looked for signs to ...his theory that the ...Indian originally came ...across this strait.

ALL INDIANS ALIKE

...agree with Dr. Hrdlicka ...theory," said Chief Eagle. "My ...have led me to come to ...conclusion, and further, ...the natives of the two Amer- ...from a common stock. ...many striking resemblances ...of Indian tribes, though they ...different languages. Aside ...physical characteristics, these ...traits are especially marked ...of thought, customs, cere- ...religious beliefs and the ...

...Chief says he has made a spe- ...of Indian paintings, hiero- ...and inscriptions found scat- ...over North America and that ...of certain lore that has come ...to him from his forefathers he ...able to interpret many of ...unusual expressions of the ...of a bygone race.

...Marine Flats near Taft in ...there is a large rock ...a number of Indian paint- ...when I visited Sacramento ...I suggested to Gov. Rich- ...that this rock be declared a ...monument," said the Chief. ...one of the most interesting ...relics to be found in any ...I visited it with my father ...years ago and know that ...the rock there is a cave ...a large number of Indian ...The sands have filled the ...by now but excavation will ...the cave."

MEMBER OF COUNCIL

...White Horse Eagle is the ...of the Osage tribe and chair- ...of a council of four Indian ...that have at times been called ...Washington to confer with gov- ...officials regarding Indian ...I was first in Washington ...the administration of Presi- ...when the Indians made ...under which they agreed ...the tomahawk for peace ...the white men for all time."

...aged Indian attributes his long ...and robust health in part to ...knowledge of herbs and roots ...which he brews various reme- ...for correct physical ills. "Al- ...of long-lived ancestors," ..."My father was 116 years ...at the time of his death in ...and my mother, who died three ...ago, was 126. My mother had ...children and won the ...of $1000 offered by Col. Roose- ...to the mother of the largest ...

...WITHOUT GLASSES

...Chief writes a good hand, ...faultless English, reads with- ...glasses and his mental faculties ...in a state of preservation that would put those of many a man seventy-five years his junior to shame.

He has developed a philosophy of life considerably at variance with that of the present jazz age. "I believe the Indians who once inhabited this continent got more out of life than the generation that now occupies it," he declared. "When I am in a city like this I see people running around in all directions, all apparently in a terrific hurry. I often stop and ask what are they running for and frequently wonder if they know themselves."

FEDERAL POSITIONS OPEN

The United States Civil Service Commission announces the following open competitive examinations: Probation officer, Federal court; associate entomologist; insect physiology; carpenter, departmental service; shoe factory instructor-foreman, treeing and shipping department; shoe factory instructor-foreman, sole leather and stock fitting department; shoe factory instructor-foreman, stitching or fitting department; shoe factory instructor-foreman, cutting department; assistant scientific aid, junior scientific aid, under-laboratory apprentice, physician, Panama Canal service; instrument man at navy yard, California. Further information and application blanks may be obtained from Room 618, Federal Building, Los Angeles, Secretary of the United States Civil Service Board at the Postoffice in this city.

PRINCE CHOSE HER FOR DANCE

She Chooses Los Angeles For Home

Welcomed to City

Carmen Castilla greeting Alma Tell "first girl of the land" on her arrival here yesterday.

ALMA TELL, known as "the first girl of the land" since she danced with the Prince of Wales on his visit to America, arrived in Los Angeles yesterday. She is said to have sold her Long Island home to become a resident of Los Angeles, and will open as leading woman in "Dancing Mothers" at the Morosco September 5. She has also appeared in motion pictures.

"The Prince of Wales was the most charming and democratic gentleman I ever met in my life," said Miss Tell. "Of course, I was highly honored by having His Highness request a dance with me. But he asked for the dance in the same manner as any of our American society men would ask, just naturally, not in the least affected. And he dances most gracefully."

Among those who met Miss Tell at the station were Henry A. F. Schroeder, Morosco manager, and Carmen Castilla, Spanish singer. John Litel, her new leading man; Elizabeth Allen and Mitchell Harris, all new members of the Morosco forces, also were on hand, and, as this is Miss Tell's first trip to California, they presented her with an orange.

THIRTEEN TAKEN IN DRY RAIDS

One Married Couple Among Those Arrested by Contreras Over Week-end

One married couple and eleven men were taken into custody and charged with selling intoxicating liquor by County Prohibition Officer Contreras and his dry squad in a succession of raids conducted at various points between Glendale and Pomona over the week-end. All were lodged in the County Jail but nearly all obtained bail and will be at liberty until their cases come up at El Monte next Tuesday.

The arrested gave the names of Mr. and Mrs. A. Miller of San Gabriel; F. Bonilla of El Monte; Tony Cordova, George Plopus and A. W. Biehna, all of Baldwin Park; Ralph Plan[illegible]een of Glendale; John Lyles of Belvedere; Fred J. Renshaw of Compton; Pete Chavez, Frank R. Ernia and Fred Bonnell, all of Claremont; M. Caballero and R. S. Williams of Pomona, and John Nicholas of San Dimas.

PASADENA ROAD TO BE WIDENED

Huntington Drive Section Improvements Rushed

Cross-Town Streets Will be Opened to Traffic

Goldsworthy Explains Major Highway Plan Details

Plans for opening and widening traffic arteries in the section served by Huntington Drive are rapidly being rushed to completion, according to Assistant City Engineer F. W. Goldsworthy, in charge of the Major Traffic Street Plan engineering.

The district, Goldsworthy said, particularly needs: The widening of Huntington Drive; the construction of a grade separation across the Pacific Electric tracks near Rose Hill, and the opening of new cross-town streets, connecting Pasadena avenue with Alhambra avenue.

Huntington Drive, north, between the Rose Hill crossing and Harriman avenue, is described as very narrow, and inadequate to carry the huge volume of traffic between Los Angeles and Pasadena. The City Engineer has recommended that this section be widened to eighty feet. Paving of Huntington Drive, from North Lowell to Van Horne was recently completed.

On the south side of the tracks, Huntington Drive is being widened from El Sereno to the east city limits, the condemnation proceedings now being in the courts.

Plans for the grade separation at Rose Hill are now before the grade-crossing committee of the City Council.

Condemnation proceedings for the opening and widening of Monterey Road from Pullman street to Huntington Drive are nearly completed. When the street is improved, Pasadena avenue and Hermon will get a direct connection with Huntington Drive through Scheutzen Park.

The City Engineer is also making studies to connect these two sections by way of Collis avenue, just east of Monterey Road. The proposed plan calls for a diagonal from Kendall avenue to Lomitas Drive at Avenue 60.

South of Huntington Drive, El Sereno, part of the Eastern avenue project, is to be widened to eighty feet. Plans for this connection with Alhambra avenue are now being prepared. There is also under consideration a new road to connect Huntington Drive at Harriman Crossing, with El Sereno at Klamath avenue.

All of these projects are part of the Major Traffic Street Plan of the Traffic Commission. With these roads constructed, traffic congestion will be relieved, and new areas opened to development.

Two Suspects Caught as They Leave Victim

While Alberto Roffeo of 431 North Grand avenue lay hatless, shoeless and moneyless on the sidewalk at Hill street and Sunset Boulevard early yesterday Officers Miller and Elliot saw his asserted assailants run from the scene and leap into a car which, they said, had been reported stolen.

Before the suspects could get the car started they were taken into custody by the officers. They gave the names of Pete Flores, aged 25 years, of 115 Indiana street, and Joaquin Lucero, 23, of 722 Wilson street. They were booked at the City Jail on suspicion of grand larceny and robbery.

When Roffeo regained consciousness he reported to the officers that two men had knocked him out and robbed him of a $15 cowboy hat, his new tan shoes and $50 in cash.

Police detectives are searching for the evidence which disappeared after the robbery and are checking up on the asserted criminal activities of the suspects arrested.

THIS LIQUOR HAD TRIPLE KICK

Potent Brew of Week-end Party Energizes Drinker's Toe; Bruised Patrolman, Sore and Smarty, Spills in Court His Tale of Woe

There was more than one kick in the liquor court case of Mrs. Ruth Thomas and her husband, who appeared before Municipal Judge Turney on charges of violating the Wright Act and resisting arrest by an officer.

The county chemist found the kick in the liquor the pair were charged with possessing, and Police Officer Nolton testified to two other kicks administered to his person by Mrs. Thomas, kicks which she emphatically declared to the court were administered "in a playful way, in the spirit of fun."

Nolton, according to his testimony, had entered the Thomas apartment ahead of two brother officers in answer to a call. He found, he said, a large quantity of liquor and both Mr. and Mrs. Thomas intoxicated. Thomas, who is six feet tall, grappled with Nolton, the officer declared, and threw him to the floor and "in a general way began to work him over." Meantime, Mrs. Thomas unnecessarily came to the aid of her husband and began to kick Officer Nolton.

Mrs. Thomas in court admitted that "if I kicked him it was all in a spirit of fun. When I'm drunk I get playful." Nolton, however, failed to see the fun.

Asked by the court to evaluate the kicks, Mrs. Thomas "thought they were worth about 50 cents apiece, or the total amount of $1." Officer Nolton told the court "they were worth every cent of $25 each or a total of $50."

The court appraised them, however, at $10 each and fined Mrs. Thomas $20 for resisting an officer. Her husband paid $75 for possessing the liquor and $100 for resisting an officer.

BANDIT PAIR TERRORIZE MOTORISTS

Pair Hold Up Six Drivers Taking Autos, Jewels and Money, Then Escape

Evading several squads of heavily armed police detectives, two youthful bandits late Saturday night and early yesterday zig-zaged through the University, Wilshire and Hollywood districts, holding up six motorists and robbing them of their cars and valuables. Two other young bandits robbed and beat up a woman, a lone bandit robbed a late motorist of his car and watch, and a gang of four hold-up men followed another citizen into his apartment and robbed him of $42 in cash.

The tactics of the two bandits responsible for so many hold-ups proved difficult for police, as the pair would, by robbing their victims of the cars, change the description of their mode of transportation in each case. The detectives armed with shotguns and tear-gas bombs were put on the trail of the pair immediately after the bandits began their campaign of robbery by holding up R. S. Snoddy of 210 South Fremont avenue. They hired Snoddy's cab at Ninth street and Broadway, had him drive them to One Hundred and Twenty-fourth and Main streets, and there robbed him of his cap, $18 in cash and his cab, he reported.

Using the cab and the taxi cap as decoys the pair drove to Twenty-fifth street and Vermont avenue where they forced W. O. Barger of 651 West Ninety-sixth street to drive his car into the curb. Barger was pulled out of his car and robbed of $19. Abandoning the taxicab the pair then took Barger's car.

While the police were getting the report of the robbery of Barger, the bandit pair drove to 606 North Ardmore avenue where they held up G. Siegfried of 8961 Vista Grande street, Sherman, and robbed him of $25 and his car, and while the police were searching for them as driving Barger's car they held up T. F. Krodell in front of his home at 1428 1-2 Las Palmas avenue and robbed him of his car.

The fifth robbery was of Arthur Koch of 1334 South Stanley avenue at Mariposa avenue and Sunset Boulevard. Koch lost $15 in cash and furnished the bandits with another car.

Two other bandits held up Mrs. L. B. Henley near her home at 3213 1-2 Montclair street, taking her purse containing $107 in cash and $600 worth of jewelry. When Mrs. Henley screamed for help one of the bandits brutally knocked her down with his clenched fist and then kicked her in the side as she lay on the sidewalk.

A lone bandit stopped A. Webber of 252 West Forty-third street on Avalon Boulevard near Forty-ninth street and asked him for a ride. Suspicious, Webber was about to drive on when the bandit drew a revolver and forced Webber out of his car. He was then robbed of his watch and left standing in the street while the bandit drove off with his car.

A baldheaded bandit was a member of a gang of four who followed T. L. Brinegar to his apartment at 238 West Seventeenth street and, after forcing him to open his door, robbed him of $42, according to his report to the police.

BACK TESTS IN WRITING FOR BROKER

Realty Men in San Diego Support Pla for System of Granting Licenses

Written examinations as prerequisites to the granting of brokers' licenses by the State Real Estate Department has the indorsement of the San Diego Realty Board.

The indorsement is contained in a letter sent to Commissioner Gabbert by the San Diego board. It followed a careful check of the results of examinations recently conducted in the southern city by the State department.

The letter reads, in part:

"After careful consideration of the merits of conducting written examinations, we find that this method gives a uniform examination to all applicants, making the examination more fair, that a great many applicants may be examined at one time, that the applicant receives a credit on an impersonal basis and we believe the answers to the written questions give a better index to the knowledge of the applicant."

SURRENDER EXPECTED IN GANG DEATH

Accused of Killing Moran in Bootlegging Row May be in Court Today

That Theodore Eggers and Ernest Schultz, accused of the murder of Harry "Cuter" Moran in a gang war on the 4th inst., at the St. Regis Hotel, West Sixth street, will surrender for their arraignment tomorrow before Judge Needham, sitting in Judge Hardy's court, was indicated yesterday.

At the same time James S. Fox, held on a charge of murder of Harry Schwartz, alias Munson, member of a rival bootleg gang, apparently made no efforts yesterday to provide bail for his release. Bail was fixed by Judge Burnell at $100,000 and his attorney, Arthur C. Verge, stated that he was in a position to furnish the bail.

It was intimated that Fox, fearful of gangland vengeance, was not anxious to leave the protecting precincts of the County Jail and that members of the rival gang awaited his appearance on the street to avenge the death of Schwartz.

Moran and Fox are said to have been members of a gang headed by Tony Cornero, while Schwartz, Eggers and Schultz are said to have been members of a rival gang.

Needed Strength

"Rastus," said the negro minister, "dis am de fust time I have ever saw yoh in church. I'm mighty glad to have yoh come heah."

"Passon," answered the negro. "Ah kinda hadda come. Ah need strengthenin', 'cos Ah gotta job white-washin' a chicken coop an' buildin' a fence roun' a wattamelon patch."—[Tit-Bits.

Schools and Colleges

Information About Schools

The Times' School and College Bureau will help you secure complete information about any kind of School or Education Training. Carefully compiled data are on file, from which source suggestions may be made which will be helpful to you. THE SERVICE IS FREE. Address, write or call the TIMES Information Bureau, First Street and Broadway—telephone MEtropolitan 0700—or leave your name and address with the TIMES' Branch Office Information Bureau, 621 South Spring street, and the desired school data will be mailed to you.

Non-Sectarian and Non-Military, where Education is leavened by conscience and knowledge by feeling.

Beverly School for Boys

3__ S. VIRGIL AVE., LOS ANGELES.

Strictly a Classical College Preparatory School. (No elementary or intermediate grades.)

1. Exclusively for those boys whose parents desire to equip them with a high school education large in scope and of superior standard. | 2. Sponsored by those interested in blending intellectual activity and scientific truth with the sternest moral and ethical principles.

Out-of-town pupils accommodated in Students' House for Beverly School Boys. For Annual Catalog, please address the Secretary.

Mackay Business College, 612 So. Figueroa

Half-day office work for girls desiring to earn tuition. Board, room and $10 to $25 a month may be earned. Day and night classes. Complimentary. $35 for complete course.

California Preparatory School For Boys. Non-Military. Accredited School. Tenth Consecutive Year. Opens Sept. 14th in new fireproof buildings, near Covina, Calif. A high class College Preparatory School. Also grades four to eight inclusive, separately housed and taught. Boarding and Day pupils. Catalogue. C. M. WOOD, Supt., Covina, Calif.

Woodbury BUSINESS COLLEGE Foremost For Forty Years. Exclusive methods develop highest efficiency. All courses. Positions secured. Satisfaction guaranteed. Get catalog. MEtropolitan 8133. Woodbury Bldg., 727 So. Figueroa St.

Dancing

Cinderella Roof LEARN TO DANCE IN OUR COOL, PRIVATE STUDIO EVERY NEW BALLROOM DANCE TAUGHT AT REASONABLE RATES

Military

SEE URBAN Before you DECIDE

The Great Outdoor School of the West celebrates its 23rd year with the opening of a new three-story brick and steel building. Cadets' private rooms. Every room with bath attached. Complete equipment. Strong faculty. Primary through high school. Beautiful swimming pool. Horseback riding. Band. All Athletics.

Outstanding Leadership in Well Rounded Education

URBAN MILITARY ACADEMY, Wilcox at Melrose—HEmpstead 7602.

A CADET OFFICER

"The Coming West Point of the West"

NOTICE TO PARENTS

COL. THOS. A. DAVIS, PRES. SAN DIEGO ARMY & NAVY ACADEMY, WILL BE PLEASED TO MEET PARENTS AND GIVE FULL INFORMATION REGARDING HIS SCHOOL AT THE

Alexandria Hotel, Mezzanine Floor, 10 a.m. to 5 p.m.,

Thursday, Friday and Saturday, August 26, 27, 28

The San Diego Army and Navy Academy was the first private school on Pacific Coast to secure West Point accrediting. It is one of two private schools in California under War Department supervision. It is not only accredited, but it has always been in the highest rating of the University of California—"Division A." The sum of $800 will cover practically every necessary school expense except uniforms and textbooks.

For Catalogue, address COL. THOS. A. DAVIS, San Diego Army and Navy Academy, Pacific Beach, Cal.

COMMERCIAL GUIDE TO GREAT SOUTHWEST

Progressive Business Men, Realtors, Merchants and Manufacturers Specializing in Superior Business Service and Merchandise.

AUTOMOBILE TRUCKS
Gen. Motors Truck Co., 717 S. San Pedro. TR. 2617. Dist. G.M.C.
SEE THE MORELAND REBUILT TRUCKS. MORELAND SALES CORPORATION. 1325 F Main st. Phone WE. 6321.

AUTOMOBILES WANTED
LATE MODEL CARS for Cash or will sell it for you and loan you money until sold. TOM HARRIS 2705 S. Figueroa. BEacon 5833.

AWNING MANUFACTURERS
COLVIN'S SERVICE AWNING CO. 6420 WILSHIRE BOULEVARD PHONE Whitney 3314.

BAKERS' & CONF'RS SUPPLIES
So. Cal. Supply Co., 514 S. 3rd st. TRinity 6___.

BAIL BONDS
AUGUST M. NARDONI—PH. FAber 0694—833 No. Broadway.
F. L. JAMES & CO.—PH. TUcker 3290—314 Tajo Bldg., 1st & Broadway, OPPOSITE TIMES.

BATHS
Sultan Turkish baths, 807 S. Hill. Men's dept. MEtropolitan 2888; Women's dept. VAndike 1869.

BATTERY SERVICE
LUZ BATTERY & IGNITION Melrose at Kingsley. Tel. OL. 1604.

BEARINGS—NEW & REGROUND
Pac Ball Bearing Co. Fafnir Ball and Bower roller, 415 W. Pico. BR. 6105.

BEAUTY COLLEGES
Florentine College, Beauty Culture, 322 S. Bdwy. Est. 20 yrs. Miss Boyer, Mrs. Olcott. TUcker 3287.

BEAUTY SHOPPES
AUDLEY APTS. BEAUTY SHOPPE MARCELLING $1. SHAMPOO 50c. Phone WE. 4647. 1306 W. 11th st.
ELITE Beauty Parlor — Permanent Waving, Lanoil & Circulitive. Eve's by request. 1328 W. Pico. WE. 6657.

BIRDS AND PET STOCK
ALL KINDS, EVERYTHING for them. J. C. Edwards, 613 S. Grand.

BLUE PRINTERS
Cal. Map Co. Story Bldg. Phone 65806. MAin 4508.

BOATS
Emil Asrup Boats Marine, Engine, Marine H'dware. 3101 S. Main. AX. 8820
SKIFFS, dories, dingies, duck boats. Reasonable price. J. G. LEWIS, 167 E. 45th st. AX. 3977.

BOOKS BOUGHT
ALL salable books, bought for cash. Buyer calls. POWNER'S, 543 S. Spring. TU. 5415.

BOOKS FOR SALE
BOOK ON AIMEE. Agts. wanted. John Kershner, Pub. 2002 W. Wash. L. A.

BRAZING, WELDING ALL MET.
Carter, S. C. Co., 1600 Santa Fe avenue. BRoadway 7984.

CAFES
NOW OPEN FOR DANCING Chinese and American dishes. New China Cafe, 815 W. 6th st.

CARPENTER & CABINET MAKERS
Universal Cabinet Co., 332 W. 1st. TU. 2597. Store fronts and alter.

CARPET CLEANERS
"MASTER CARPET CLEANER" City Steam Carpet Cleaning Works. 2183 Sacramento st. MAin 0488.

CASH REGISTERS
American cash registers, 2nd hand. Halwoods, Nationals. J. R. Waller. 853 S. Los Angeles. TU. 8301.

CEMETERIES
"Beautiful Hollywood" Cem. Crem. Perm. Memorial Park. HE. 3839. 6000 Santa Monica. HO. 8465.
Evergreen Cemetery, Michigan and Evergreen. ANgelus 3961. City office, 306 Brack Shops. TU. 1343.
INGLEWOOD PARK CEMETERY ON Redondo Blvd. PH. TUcker 6466. 621 Van Nuys Bldg., Los Angeles.

CESSPOOL CLEANING
California Cesspool Cleaning Co. Underground draining. DRexel 1512 DRexel 8507.

CLEANERS
CLEANING, pressing. Best work. Habit Cleaners, 635 W. 8th st.

CLEANERS—HOUSE & WINDOW
From garret to cellar in one day. The Acme Cleaners. ME. 1880.

CHIROPRACTORS
Edith Iona Moon, D.C., 'Palmer Grad. X-Ray. 608 S. Figueroa. BR. 7511.

COLLECTION AGENCIES
WE Finance and Collect Accounts, or damage cases. We also make investigations. 223 Story Bldg.

CONTRACTORS, BUILDERS
BUILD on that vacant lot. For lowest estimates, free plans, call Ales S. Hidell, 10200 So. Main. TH. 4820.
3 ROOMS, $1000. 5 rooms, $2500. Garages, $45 & Up. We Finance. EDGAR & LARSEN. TH. 3795.

CONTRACTORS—SUBDIVISIONS
JOHN McNAMEE, 750 S. FIGUEROA VAndike 1299.

CREMATORIES
ROSEDALE CREMATORY. 1831 W. WASHINGTON. BE. 7858.

DETECTIVE AGENCIES
Dunl, Louis A., Washington Bldg. TU. 3013. Civil, criminal invest.

DIAMOND BROKERS
Fergusson, J. C., diamonds bought for cash. 207 Haas Bldg. TU. 9749.
Markwell & Co., 302 Citizens' Natl. Bank Bldg. 5th & Spring. VA. 8093.

DRESSMAKERS
GOWNS, WRAPS, exclusive designs. Claire Fox, 422 N. Oxford. GL. 7546.

ELECT. CONTRACTORS & REPRS.
Cal. Elec. Serv. Co., Nelson, Fairbanks & Dennigan. 4173 S. Bdwy. AX. 2775.
Golden State Electric Co., contracting supplies, repairing. 526 S. Flower. TRinity 4871.
Wilson's Electrical Shop, 207 W. 1st. TR. 3987. Contracting & repairing.

ENGRAVERS—PHOTOGRAPH
American Engraving and Electrotype Co., ___ W. First st. TR. 5831.

FLAGS
Le-Co., Flags, Pennants and Decorations. 1055 S. Hill. TU. 5656.

FLORISTS—WHOLESALE
Murata, S. & Co., 767-769 Wall. MA. 6131. Florist' supplies.

FUNERAL DIRECTORS
C. R. VESPER & SON, funeral parlors. 1930 E. First st. AN. 1206.

GROCERIES—WHOLESALE
M. A. Newmark & Co., wholesalers only. 6th & Alameda. TR. 3451.

HANDWRITING EXPERT
Carlson, Milton, Exa. Photographer Questioned Doc. 601 Law Bldg., 138 N. Bdway (Opp. Hall of Records.)

HARDWARE
SCHLUETER'S. Distrib. MAYTAG WASHERS. You phone for us. We will wash for you. Phone TRinity 4801. 745 S. Figueroa.

HEATING—GAS, OIL, WATER
Pacific Gas Radiators. 616 W. 8th st. MEtropolitan 0080.

HEMSTITCHING & EMBROIDERY
WORK done while you wait. Peerless Hemstitching Co., 356 So. Broadway, Room 223. BRoadway 1447.

HERBALIST
D. R. FONG—Chinese Herbs 1016 So. Hill st. BRoadway 0939.

HOSPITALS FOR WATCHES
WATCH HOSPITAL, $1. Watches repaired this week, $1. Material furnished, sold at wholesale. Hands, 25c. Main springs, 50c. crystals, 25c. Cleaning, $1. Work guaranteed 2 yrs. Please bring this ad. 142 S. BROADWAY.

HOTELS
$3 WK. UP—MODERN ROOMS. HOTEL CENTRAL, 310 Clay st. Walk ½ way up Angels' Flight at 3rd & Hill
$1 DA.—$4 wk. up. Ground flr. lobby. H. & C. water, priv baths, $25 mo. NADEAU HOTEL, 1st & Spring.

INSURANCE—FIRE AND AUTO
Wren & Van Allen, Inc. 1006 Merchants' National Bank Bldg.

INSURANCE—ALL KINDS
Henderson, J. R. Insurance all kinds. 601 Nat. City Bank Bldg. TR. 7821.
WE adjust fire losses for the people. Our serv valuable. H. M. FARNAR. 725 Rives-Strong Bldg. VA. 5811.

IRON AND STEEL—MFRS.
Pioneer Boiler and Machine Works. 1326 Palmetto st. TRinity 1129.

JAPANESE GOODS, WHOLESALE
Jap. goods, whole. The Yamatoyo Co. 337 E. 2nd. TU. 2133. Chinaware. Art Goods. Baskets.

JEWELERS
Kaplan Bros. Title Guarantee Bldg. 5th and Broadway. TU. 7692.

JEWELRY MANUFACTURERS
Perrin, William F. 416-18 Stack Bldg. VA. 1844. Mfr. gold and platinum.

JEWELRY—WHOLESALE
Carl Entenmann Jewelry Co., 1013 W. 16th st. BEacon 6276.

KODAKS AND REPAIRING
CALIF. CAMERA HOSPITAL, J. W. PETERSON, Prop. BR. 7618. 321 O. T. Johnson. 364 S. Broadway.

LAUNDRIES
West Side Hand Laundry, 2739 W. Tenth St. DRexel 3530.

LITHOG'D BONDS—STOCK CRTFS.
W. P. Jeffries Co., 117 Winston st. TRinity 9911.

LIVE STOCK DEALERS
Bowker, W. K., 423 L. W. Hellman. 124 W. 4th. FAber 9884.

LIGHTING FIXTURES
Briterlite fixtures. Wagner Woodruff Co. 830 S. Olive. MEtro. 3831.
WAGNER-WOODRUFF CO., designers and mfgrs., lighting fixtures, 830 S. Olive. MEtropolitan 3831.
The Meyberg Co., 437 S. Grand ave. Main 0031. Mfg. and designers.

LOANS
MARKWELL & Co. Loans, Diamonds. 302 Citizens Nat. Bk. VA. 3093.
Markwell & Co., 302 Citizens' Natl. Bank Bldg., 5 & Spring. VA. 8093.

MACH. PIPE, TANKS, FITTINGS
California National Supply Co., 149 N. L. A. st. TRinity 5841.

MACHINE TOOLS
Herberts Machinery and Supply Co. LARGEST STOCK of new and used tools on the PACIFIC COAST. Los Angeles, San Francisco. 401 E. 3rd St. 149 First Street. TRinity 6411. Kearney 4131. "WHEN IT'S MACHINERY THINK OF HERBERTS"

MACHINE WORKS—MFRS.
Hahn, Harry W., Mfg. Co., 703 S. San Pedro. TU. 5172. Dies, stamping.

MINES AND MINING
MORGAN & CO., assay office, one of the best in the U.S., Hibernian Bldg., 4th & Spring. Phone ME. 2380.

MONEY LOANED
WE LOAN OUR OWN MONEY ON REAL ESTATE. NO COMMISSION—QUICK ACTION BUILDING LOANS. JOHN M. C. MARBLE CO., 310 STOCK EXCHANGE BLDG. 639 S. SPRING ST. TELEPHONE MEtropolitan 1896.
6½% MONEY on Mortgages and Trust Deeds. First and second loans. Chas. B. Throop, 601 Laughlin Bldg. TRinity 1591.

MOTORCYCLES
Indian Motorcycles. Send for Catalog. A. F. Van Order—Indian Motorcycle Co., 2115 S. Main. Phone WE. 4166.

MULTIGRAPHERS
DEPENDABLE Multigraphing. Mail Service Advertising. Rm. 908, Ins. Exch. Bldg. TU. 8132.

MUSIC AND ART
DU. 6662. CORA M. REINIG, 461 S. Lake. Dunning system for beginners.

PACKERS AND CANNERS
L. A. CAN CO. CA. 0333. Mfrs. packers' and miscellaneous cans.

PATENT ATTORNEYS
Hazard & Miller, 506 Central Bldg. VAndike 6027.
Lyon & Lyon, 708 National Bank Bldg. 14191. MAin 9120.
N. W. CRANDALL, reg., 42 yrs. prac. Crandall Mach. Wks., 1350 S. Main.
PATENT Solicitor—Draftsman, F. M. Keeney, 715 Bryson Bg., 2nd & Spring.
Townsend, Copyrights, Trademarks. 713 San Fernando Bldg. VA. 8919.

PATTERN AND MODEL MAKERS
Patterns, Expmi. wk. Carlson Pattern Shop, 1641 E. Slauson. AX. 3572.

PHOTOSTAT COPYING
McHenry Photocopy Service, 747 So. Hill. TU. 9568. Latest Photostat equipment. 208 Jewelers' Bldg.

PIANOS, PHONOGRAPHS, REC'DS
Starr Piano Co., 630 S. Hill. 63868.

PLUMBING—SUPPLIES, REPAIRS
MELVILLE, WM. D., 926 W. 11. High grade plumbing. Compl. Plumbing Supplies. WE. 2576.
PARKER, F. B., 1629 W. 23rd. Plumb. supplies. Repair wk. a spity. BE. 2504.
Swinnerton Bros., 109 S. Bdwy. TR. 7616. Sterilizing work, repairing. Electric Bldg. Phone MAin 0218.

PORTRAITS—COMMERCIAL WORK
Martel & Howlett. We specialize on baby photos. 3227 W. 6th. DR. 6219.
Hartsock, Fred—, 636 S. Bdwy. TR. 5425. All principal cities of Calif.

POULTRY RANCHES
DELIGHTFUL AUTO RIDES— PROFITS PROFITS PROFITS. Money-making chicken ranches. $20 cash, $10 month. Big quarter acres, surfaced strs., L. A. city water, gas. $595 up. Biggest bargain in L. A. Ideal home or profits. Others making home, income on these San Fernando little farms. Come as guest. Investigate. Means dollars for you. Comfortable auto leaves office daily 10:30 a. m., 2 p. m. Come, see for yourself. You are welcome. Telephone reservation. Main 5752 or VA. 1863. J. D. MILLAR REALTY CO., 320 Wilcox Bldg.

PRINTERS
Times-Mirror Printing and Binding House, 118 S. Bdwy. TR. 5431.

PRODUCE & GROC. SPECIALTIES
Simon Levi Company. Eighth and Market. "Nucoa." Original Nut Margarine. TRinity 5211.

RADIO, REPAIRS AND SUPPLIES
Barker Bros., Inc., complete receiving sets. 7th st., Flower & Figueroa.

REAL ESTATE—GENERAL
Mines, W. W. & Co., 639 S. Spring st. TRinity 8534.
Seeley, Roy C. Co., Realtors. 484 Pacific Electric Bldg. MAin 0212.

ROTOGRAVURE PRINTING
CALIFORNIA ROTOGRAVURE CO., 130 S. Bdway, 7th Fl. TR. 7871.

RUBBER GOODS MANUF'RS
West American Rubber Co., 400 N. Ave. 19. Ph. Capitol 0120.

SCHOOLS AND COLLEGES
CARL F. HORN SCHOOL OF DANCING. 936½ W. 7th. Social dances and classes every Tuesday, Wednesday, Thurs., & Sat. eves. Private lessons by appointment. 883075.
INTERNATIONAL ACCOUNTANTS SOCIETY trained men are in demand. Accountants, bookkeepers, should investigate. Free placement service. 910 STORY BLDG. Phone BR. 2497.
MADAME Anna Till, psycho analyst. 709 Pantages Theater Bldg. TU. 2501.
Sawyer School of Secretaries and Sawyer University of Commerce, Inc. 805 S. Flower. MEtropolitan 5840.
St. John's Military Academy. 4060 W. Washington st. EM. 2164. Boys from 6 to 14 years.

SHEET METAL WORKS
East Pico Street Metal Works. 718 E. Pico. ATlantic 7868.

SHIRT HOSPITALS
OLD SHIRTS MADE NEW. Hemstitching. 2270 W. Pico. BE. 1136.

SIGN PAINTING
CALL GREEN—QUICK SERVICE. 1119 Sentous st.—WE. 3810.

THE SALVATION ARMY
When you have salvage materials such as old clothes, books, newspapers, etc., lying around, call Salvation Army Industrial Home wagon. MA. 3009 or TR. 5571. We get their in a hurry.

STORE FIXTURES & SHOWCASES
Weber Showcase & Fixture Co., 323 S. Los Angeles st. MAin 9184.

TAMALE AND CHILI MFRS.
X.L.N.T. Spanish Food Co., 1310 Los Vegas St. ANgelus 2464.

TANKS AND TOWERS
J. F. Holbrook Company, 309 N. San Pedro street. TU. 1206, TU. 1448.
National Tank & Mfg. Co., 1726 Santa Fe. TU. 2105. Corrugated steel tanks.

TIRES
TIRE TRADING CO., 1019 S. Olive. Dist. & Jobbers for Diamond Tires.
Chicago Van & Storage Co., 1701 So. Hill. PH. WE. 2251.

UNFINISHED FURNITURE
UNFINISHED furniture. Bear Furniture Studio, 1625 W. Washington. BE. 1355.

WALL PAPER
California Wall Paper Co. (Interior Decorators.) 925 S. Hill. VA. 1893.
Pioneer Wall Paper Co. (Cash, carry.) 1032-1036 S. Bdwy. VA. 7296.

ARROWHEAD
HOTELS—TOURIST
ARROWHEAD SPRING HOTEL FOR RESERVATIONS. PHONE 2136.

FULLERTON
ELECTRICAL SERVICE
J. J. FARLEY ELECTRIC CO., 210 N. SPADRA. PH. FULLERTON 494.

PASADENA
REAL ESTATE
FARMS, Ranches, Groves my specialty. Call or write Frank Herr—Parsons & Nelson, Inc., 750 E. Colorado.
Pasadena property our specialty. G. L. Spence Co., Realtors, 178 E. Colorado.

REDLANDS
CLEANING AND PRESSING
AMERICAN DYE, CLEANING AND HAT WORKS, 404 E. State. Phone for service. Main 110.
TRANSFER AND STORAGE
CITY TRANSFER CO., Orange & Santa Fe R.R. Long-distance hauling. Piano moving. Main 35.

RIVERSIDE
AUTO TOP SHOP
BASEL & BERA, 653 Market. Tops, curtains, seat covers, general repairing and upholstering. Phone 485.

SAN BERNARDINO
ACCOUNTANT
J. WILEY WALLACE, 812 Platt Bldg. Public accountant, audits, systems, investigations. Phone 271-__.
BEAUTY SHOPPES
PERSONALITY Beauty Shop. MADE-LYNN YOUNGKER. All branches of beauty culture. 170 G st. Ph. 211-__.
BUILDING CONTRACTOR
A. W. CHAMBERS, 1330 G st. General contracting. "Homes that Satisfy." Estimates free. Phone 281-__.
EMPLOYMENT AGENCIES
F. BOESENBERG, 470 3rd. Male & female. PH. 291-71.

VAN NUYS
FUNERAL DIRECTORS
Van Nuys Funeral Parlors, ___ Sherman Way. Lady attend. ___ Pralewater, prop. Ph. Van Nuys 1__.

INFORMATION COUPON

The Los Angeles Times Information Bureau will gladly furnish names and addresses of firms in any line of business. Strangers and newcomers find this service very helpful. Merely fill out and mail the following coupon.

Times Information Bureau,
Times Building,
Los Angeles, Cal.

Please send names of firms dealing in the following articles:

....

....

....

My Name ....

My Address ....

NEWS OF SOUTHERN COUNTIES

GAS CONVENTION REGISTER OPENS

Largest Gathering of Coast Association Expected

General Business Session in Pasadena Tuesday

More Than 1000 Members in This Organization

PASADENA, Aug. 22.—One of the largest assemblages in the history of the Pacific Coast Gas Association will gather in Pasadena tomorrow to open the organization's thirty-third annual convention. More than 500 delegates from the Coast region are expected to be present at the sessions which will be held from tomorrow morning till Friday night at the Hotel Vista del Arroyo.

Tomorrow is registration day for the public utility men, with the annual election of officers scheduled for tomorrow afternoon, after the convention is called officially to order by F. J. Shafer, general manager of the Southern California Gas Company, and president of the Pacific Gas Association.

The general business sessions will begin Tuesday morning and continue through Thursday, with sectional meetings being held under the headings of accounting, commercial subjects, public relations and technical problems.

The Pacific Coast Gas Association now has more than 1600 members, all engaged in the gas industry, and the association, founded in 1893, has kept pace with the growth of the industry in the West. The Coast organization is affiliated with the American Gas Association, the national body of the gas industry.

An extensive schedule of recreation both for convention delegates and their wives has been arranged by W. M. Thompson of the Reliance Manufacturing Company, Pasadena, who is general chairman of the convention program.

The annual convention golf tournament will be held Wednesday at the Annandale Golf Club. Sight-seeing trips, luncheons, a journey to Catalina, bridge parties and theater parties have been arranged for women delegates and members' wives.

The convention will close Friday night with the annual banquet at the Hotel Vista del Arroyo, at which the newly elected officers will be installed.

Sun-Maid Will Announce Extra Grape Payment

FRESNO, Aug. 22.—Preparations are being made by the Sun-Maid Raisin Growers of California to pay an additional ½ cent per pound to growers on the Muscat raisin pools of 1925, it became known today.

The payment will amount in round figures to approximately $600,000 and will bring the total payments to growers to the time of this payment to 4 cents on extra standard grade and 3½ cents on standard grade raisins.

No authorized public statement of the payment has been made by the association, but a statement to this effect is known to have been made to the directors and advisory council members of the co-operative association.

Payment of this sum to the growers of Muscats will bring the total cash to be distributed by the co-operative in the next few months to close to $13,000,000, of which nearly $3,000,000 is to go to growers and stockholders in payment of last year's crop and for dividends on 7 per cent stock, while $10,000,000 will go to growers as they deliver their 1926 crop to the association.

NEW COURSES MAPPED

Anaheim Union High Plans to Add Manual Training Instruction

ANAHEIM, Aug. 22.—Expansion of the manual arts department of the Anaheim Union High School to include two well-rounded vocational training courses, in accordance with previously announced plans, is now practically assured, J. A. Claves, principal of the school, announced.

Formal splication has already been made to the Department of Education for permission to include the courses in the school curriculum and if favorable action is taken by the department, as is expected, the new courses will be open to students registering for the 1926-27 term which opens September 13, Principal Claves said.

Plans now under consideration call for the addition of three-year courses in auto mechanics and trade carpentry. The courses to be used are those provided for under the Smith-Hughes Act of the California Legislature and will be under the direct supervision of the State Board of Education and carry with them the benefits of State aid.

Splendid facilities for all the manual arts courses are to be provided in the new combined garage and classroom building now under construction on the north side of the school campus.

Instruction will be in charge of H. N. Burden, head of the trade department, and W. M. Drennon, head of the auto mechanics department of the school.

INGLEWOOD SHOWS INCREASED VALUES

INGLEWOOD, Aug. 22.—Inglewood's assessed valuation has increased more than $1,500,000 over that of last year, according to information received by City Clerk Duelke from the County Auditor's office. The current figure is $13,336,875, as compared with $11,693,100 for the previous year. The city budget for the coming year, as set by the City Trustees, will be $184,974.90, as compared with last year's budget of $105,237.90, an increase of about $80,000 in municipal expenses. This is divided as follows: For departmental expenses, $119,978.49, for paying off bonded indebtedness, $45,000, and for parks, music and advertising purposes, $19,996.41. Due to the marked increase in assessed valuation a drop of at least 2 cents in the tax rate is anticipated.

MANY TROPHIES AND PRIZES TO BE GIVEN DAHLIA GROWERS

SANTA MONICA, Aug. 22.—Thirty-five trophies and more than 100 prizes, including books on dahlia growing, will be awarded during the California Dahlia Show, in the Santa Monica Municipal Auditorium during the first four days of September.

Beautiful blooms from the best gardens of the country will be on exhibit, and the choicest show plants from private and commercial gardens of Southern California have been entered. Awards will be made in more than 100 classes.

Final plans for the coming floral feature event were made by officers and directors of the dahlia show association during the past week, M. C. McKenney, president, taking up the work of preparation with his associates in time to handle the large crowds expected from Los Angeles and other points in Southern California.

Mrs. Kate Giroux, 2105 Virginia avenue, Santa Monica, is in charge of the entries.

San Bernardino, Pasadena and other inland cities have entered many choice blooms.

Mayor Herman Michel of Santa Monica is furnishing containers for the dahlias that will be exhibited.

Mrs. I. N. Berkely, chairman of the garden committee, has announced a final meeting in the City Hall at 7:30 o'clock Monday evening.

ROSE SONG AWARDS NEAR

Twenty of Best Poems to be Sent to Judges Today for Final Selection of Winning Lyric

PASADENA, Aug. 22.—Of the thousands of poems in tribute to the rose which were sent to the Tournament of Roses Association here in competition for a $500 prize, the twenty best will be sent to the seven contest judges tomorrow for the final selection of the winning lyric to be set to music by Mrs. Carrie Jacobs Bond, noted composer.

The competition, which will result in an official song for the Rose Tournament, closed last Sunday night, and since that time the tournament committee in charge has been weeding out all but the twenty verses which its members deem the best. Each of the judges will make his final decision independently, and mail his decision back to the tournament office here.

Mrs. Bond, who has volunteered her services to aid the Tournament Association, will write the music in Europe, where the winning poem will be sent to her. Several thousand contributions were received here, many coming from foreign countries.

Supreme Court Ruling Spikes Wife's Weapon

LONG BEACH, Aug. 22.—A recent decision by the California Supreme Court that no arrest can be made in the case of a husband who fails to support his wife or family until such time as the wife or family becomes a public charge, led to the discharge in Municipal Court today of W. R. Elvain. The Supreme Court ruled that such actions are purely of a civil nature.

The decision, Dep. Dist.-Atty. Clark pointed out today, makes it impossible hereafter for a wife to file a complaint against her husband for nonsupport, even if she is being supported by friends or charity organizations. A wife must become a State charge before the State will interfere, he said.

Elvain had been arrested by local police on charges brought by his wife to the effect that he had failed to support her. Similar cases have been handled by Long Beach police and courts every day but will hereafter be ignored, it was said.

BAKERSFIELD TUNNEL READY FOR PAVEMENT

BAKERSFIELD, Aug. 22.—Bakersfield's $50,000 Union-avenue subway under the Santa Fe tracks is completed and the subway will be ready for use as soon as Union avenue is paved from Truxton to California avenue it was announced by W. R. White, local agent for the Santa Fe Railroad Company. It is expected the street will be ready by September 10. Union avenue has been graded, retaining boards have been placed along each side and the Union Paving Company will begin paving the street Wednesday morning, according to the City Engineer's office. The paving work will take only two days and then the concrete must set for twenty-one days before it is ready for traffic.

GIRL ENDS SOLITARY TRIP SUCCESSFULLY

SANTA MONICA, Aug. 22.—Completing a 2200-mile trip from her home in Santa Monica to visit friends in Des Moines, Iowa, Miss Mildred Fenton has made the entire journey by auto alone, garbed in male attire, according to reports received here. While on the trip she slept in her automobile, a trusty revolver under her pillow. She was searched once for the gun by an officer in a small town restaurant, but never had occasion to use the weapon. "A girl has nothing to worry along the road if she minds her own business," according to Miss Fenton.

OFFICERS FAIL TO FIND DOG-POISONER CLEWS

WALNUT PARK, Aug. 22.—Although local officials have kept a close watch for the past few days, they have been unable to obtain a clew to the party or parties who have been scattering poisoned meat throughout this territory, causing the death of at least eight dogs in the past few days and endangering the life of at least one child. The meat, in the shape of wieners, had been placed in bread and thrown in various yards in different parts of the community. At one residence a lady noticed her baby out in the yard in the act of picking up one of the wieners. The wiener was found to have been split open and strychnine inserted into the opening. Another resident noticed his dog eating a piece of meat. Fifteen minutes later the animal died in convulsions. A. I. Helland, 148 Hill street, is the owner of one of the dogs that was poisoned.

RECORD ATTENDANCE

HUNTINGTON PARK, Aug. 22.—This morning was ladies' morning at the meeting of the men's Bible class of the First Christian Church, the attendance being the largest in the history of the class, with more than 100 present, the men bringing either their wives, mothers or sisters with them. Dr. Walter L. Thornton of Los Angeles was the speaker on this occasion.

Waitress Found Dead After Cafe Man Kills Self

SAN JOSE, Aug. 22. (AP)—William Wallace, 52 years of age, well-known San Jose restaurant man, shot himself on a street car here this morning and died shortly before noon at the San Jose Hospital without regaining consciousness.

While police were taking Wallace to the hospital they were advised by telephone that the body of Susie Ellis, waitress and cashier in Wallace's restaurant, had been found, a bullet wound in the head. An empty cartridge from an automatic pistol, such as Wallace shot himself with, was found beside her body.

It is believed Wallace shot the waitress and immediately boarded the street car which was bound for Oak Hill Cemetery, where Wallace knew his wife had gone to decorate the grave of their son. Mrs. Wallace said she knew of nothing that would explain the tragedy unless it was that her husband had suddenly become mentally unbalanced.

Mrs. Baldwin Takes Lease on Home in France

ARCADIA, Aug. 22.—Mrs. Anita Baldwin, owner of the beautiful Santa Anita rancho here, may not return to her estate for three years, it was believed today, following word from France that she has leased the palatial Villa du Rober de St. Georges on the Riviera.

Mrs. Baldwin recently arrived at Cherbourg, France, where she was met by her son, Baldwin M. Baldwin, who has spent the summer in France awaiting completion of his Spanish mansion on Foothill Boulevard here.

The villa leased by Mrs. Baldwin has twenty-two rooms and is situated high on the Cannes Hill. Mr. and Mrs. T. Ardina Winter (Dextra Baldwin) will spend part of the winter with Mrs. Baldwin. They are expected to sail from New York on September 1.

SANTA MONICA HOLDS FUND CLEAN-UP WEEK

SANTA MONICA, Aug. 22.—This is "clean-up week" with the Greater Santa Monica Club's workers, who are out to obtain a $26,250 advertising campaign fund to continue Santa Monica's community advertising program. The first three days of the drive netted over $10,000. President W. W. Bennett of the club and C. W. Lee, drive manager, today expressed full confidence that the coming week will see the budget oversubscribed. Prominent among the enlisted forces handling the drive are H. J. Engelbrecht, Ray Foulks, Stanley Koch, Sam Koch, Ira Miller, H. W. Burton, George T. Forbes, Elmer Kittell, J. B. Lorbeer, P. J. Rowell, J. H. Holburt, E. T. Kallgren, Mrs. Beverly Holmes, C. P. Mason, Herman Michel, O. J. Fehling, Ed Gillette, Bert Wilburg, George Mattes, Dr. G. D. Conover, L. M. Ford, Ray E. Schafer, Edmund Slama, H. H. Logan, Alex Dick, H. H. Wetzel, Louis T. Bush, Phil Norton, A. C. Walters, Ira D. Wheeler, Harry Strangman, C. C. Crawford, A. H. Whyte, M. C. McKinney, R. P. Holliday, T. A. Johnson, F. D. Gibbs, T. M. Perry, C. F. Cross, C. J. Hoag, William Norholt, J. C. Gilbert, Arthur Giroux, Mrs. Arthur Giroux, F. W. Kasl, Miss Josephine O'Neill, E. D. Conlise, F. E. Bundy, Nugent Thomas, C. D. Terry, B. M. Skaggs, Mrs. J. M. Connon, T. A. Moody, Hy Brantley and Claude Bulling.

KERN COUNTY FAIR TO FEATURE GRAINS

BAKERSFIELD, Aug. 22.—Though Kern county is coming to be considered more and more a section devoted chiefly to fruit and cotton growing, so far as its agricultural side is concerned, the fact that an extensive department of grains and seeds is to be included in the County Fair next month shows that these still rank high in importance among the products of the county. Ribbon award are to be given for a score of varieties of grains and seeds, the exotic names of some of them indicating the far-away parts of the world from which they have been brought to grace the fertile and hospitable meadows of Kern.

MARGARET ANGLIN BILLED

SANTA MONICA, Aug. 22.—Margaret Anglin, according to report here, may appear at the Santa Monica Municipal Auditorium in Ocean Park next Friday night, provided arrangements are made by the Community Theater Guild. The great American actress will be seen in either Bernard Shaw's "Candida" or Somerset Maugham's "Caroline."

FONTANA'S NEWEST INSTITUTION OPEN

More Than Half-Thousand Accounts Entered First Day

Main Room First National Bank

Nine-year-old boy, first depositor, gets capital from rabbit sale.

SAN BERNARDINO, Aug. 22. Fontana's newest commercial institution, the First National Bank of Fontana, opened its doors to 2000 visitors yesterday.

From the opening hour at 9 o'clock until late at night, the new bank building bedecked with floral pieces for the occasion, was crowded. No event in the community's history was more successful, it was announced.

The entire clerical force was required to keep busy receiving the $272,425.39 deposited by the 542 depositors, of whom 295 opened commercial and 247 saving accounts.

Little Larry Smith, 9 years old, who had waited at the head of the line since 6 o'clock in the morning was the first depositor. He banked $4 which he had saved from his rabbit sales and became depositor No. 1 of the bank and proudly received his bank book. E. M. Nichols, who drove from Needles to make a deposit on the bank's opening day, was the last depositor, he arriving at 9:10 o'clock as President H. S. Barbee was closing the doors.

The officers of the bank, capitalized at $50,000 with a surplus of $10,000 included H. S. Barbee of Los Angeles, president; R. E. Boyle, vice-president; H. F. Vierich, cashier, and H. A. Ingold, assistant cashier, all of Fontana. The directors are John S. Barbee of Los Angeles, and H. C. Spring, A. B. Miller, R. E. Boyle, C. F. Shaw, H. F. Vierich and H. S. Barbee of Fontana.

Concrete Work on Canyon Dam to Start Soon

MONROVIA, Aug. 22.—Pouring of concrete on the $600,000 county flood control dam in Monrovia Canyon, two miles north of this city, will start within thirty days, it was announced today by W. O. Richardson, assistant flood control engineer in charge of the project.

Bedrock has been struck and pronounced firm by Assistant State Engineer Eaton. Work is going forward on a seven-day schedule.

Plans also are being made for a second, or reinforcing, dam about 100 yards above the large dam. One crew has been drilling for bedrock there, according to Construction Superintendent E. M. Whipple, but has not yet located a satisfactory base formation. Present funds will not cover costs of the second dam, it was said, and this must be obtained through a future bond issue.

SEWER CONSTRUCTION NEARING COMPLETION

HUNTINGTON PARK, Aug. 22. Sewer construction work in Huntington Park will be entirely finished by October 1, according to Contractor Joseph Chutuk, who is constructing the lateral lines, having been awarded this contract several months ago. The construction work has now reached the first alley west of Santa Fe avenue, and there remains about 15 per cent of the work to be finished. He expects all the pipe lines to be placed in position by September 15, and will then turn his attention to repairing the streets, most of this work having been completed in the sections of the city where the pipe lines were first installed. When the work is finished there will be more than forty miles of sewer pipe lines installed, he states.

OLD TREE GIVES WAY FOR NEW STRUCTURE

DOWNEY, Aug. 22.—Another of the old land marks is disappearing today to make room for a modern structure. The last of the old trees on East Second street is being taken out to clear the ground for the new Telephone Building which will be erected at once. The tree, one of the tallest eucalyptus trees to be found in this city, was set out more than forty years ago by Joe McCullough, now real estate man here. The tree was set out to beautify the grounds of what was then one of the finest homes of Downey, built by the late Judge Rives. The present owner of the house is R. O. Pollard, who sold the portion of the land on which the new building will be erected.

The Telephone Building will be a two-story front and one-story rear, of reinforced concrete.

SCOUTS TO POLICE GROUNDS

Will Aid Peace Officers in Handling Crowd When New Airplane Parachute is Tested

INGLEWOOD, Aug. 22.—Three hundred Boy Scouts and squads of city and county officers will keep the crowd of thousands expected here on Tuesday off the field to the southwest of the city where the test of dropping an airplane from a giant parachute, the largest in the world, will be carried out at 10 o'clock in the morning.

Harry D. Doucett, the young San Diego inventor of the parachute releasing device, and R. Carl Oelze, veteran pilot who has volunteered to make the hazardous experiment, are sleeping in the hangar on the field, taking no chances of tampering with the apparatus by prowlers.

The Inglewood Chamber of Commerce, which induced the inventor to make Inglewood the locale of the final test, is today erecting signs showing the way to the field, via Redondo Boulevard to Pine street.

B. P. Donnelly, U.S.N., chief of the parachute division at the North Island flying field, is in charge of the experiment. In addition to Lieut. Horace S. Kane, in command at Clover field, Santa Monica, Capt. William A. Frye, commander of a pursuit squadron, and about thirty officers and men doing their annual tour of active duty there, a number of officers from other government fields and officials and members of aero clubs at various points are expected here to witness the test of Doucett's invention.

The test is financed by the Famous Players-Lasky company, with the understanding that if successful, the device may be used in protecting flyers in the forthcoming production of "Wings."

Duarte Street May Serve as Flood Channel

DUARTE, Aug. 22.—A petition for a $20,000 flood control project to protect many valuable orange groves in South Duarte will be filed tomorrow with the County Supervisors. Work on the project is anticipated in the near future.

The petition was drawn as the result of a conference between ranchers and county officials Tuesday and 52 per cent of the proposed improvement district was signed today.

Designed to carry off flood waters which periodically come down Sawpi Wash and spread over the groves south of Euclid avenue, it is proposed to open a flood control canal from the end of the wash at Duarte Road to the head of Lincoln avenue, then use the street as an outlet to the San Gabriel Wash. The street would be improved with heavy pavement and high curbs.

This section suffered heavy damage during the flood of April, 1924, which was repeated last year on a smaller scale.

MASONS WILL BUILD

Ground at Pasadena Broken for New $175,000 Temple

PASADENA, Aug. 22.—Ground has been broken for Pasadena's new $175,000 Masonic Temple at South Euclid avenue and Grant street, and the Masonic bodies which are building the structure are making plans for a corner-stone-laying ceremony to be conducted a few weeks from now by Grand Master Albert E. Boynton of San Francisco.

The temple will be occupied by all the Masonic organizations of the city with the exception of the Lamanda Park Lodge and the Scottish Rite order, which has its own building. Its construction culminates years of planning on the part of Pasadena Masons, and all plans for its co-operative financing and use have been completed.

The building will be two stories in height and will contain a large lodge room, two small lodge rooms, a large banquet hall, library and clubrooms. Plans for the temple were drawn by Bennett & Haskell, Pasadena architects, and the general construction contract has been let to the Hogan Company.

Pathfinder of San Juan to be Commemorated

PASADENA, Aug. 22.—Otto Mears, now a Pasadenan living at the Hotel Maryland but once an outstanding figure of Colorado's pioneer days when he was known as "the pathfinder of San Juan," will be honored Monday night, the 30th inst., when residents of the San Juan district of Colorado will unveil a granite tablet in honor of the early-day road builder.

The ceremony will take place on the highway between Silverton and Ouray, near Bear Creek Falls, and the tablet will honor Otto Mears who built this road in 1883." Former Congressman John Bell and C. E. Adams, Montrose editor, will present the tablet, and Otto Mears Pitcher, grandson of the pioneer, will accept the honor on behalf of his forbear.

Mr. Mears was a pioneer road builder in Colorado after he had served his country for three years in the Civil War, and later became a power in Colorado's political and industrial life. Advanced years and the Colorado altitudes will prevent him from attending the ceremony in person.

BLIGHT APPEARS AT COTTO NPLANTATIONS

COALINGA, Aug. 22.—A blight known as thrip has made its appearance in the cotton fields of the San Joaquin Valley and has been in evidence recently on the big Pleasant Valley Stock Farm, seven miles west of this city, where there are 480 acres in cotton. Supt. German called in the Fresno county horticultural commissioner, who stated that the thrip, which feeds on plant juices and is sometimes found in vineyards and on fruit trees, are short-lived and he does not think much damage will result from the pest. The commissioner, and others who have inspected cotton in different parts of the State, say the Pleasant Valley stand is the best in California and their estimate is 500 to 600 bales for the crop.

PINE FLAT PROJECT HEARING DATE SET

HANFORD, Aug. 22.—Great interest is felt here among irrigationists in the State Engineer's report on the canal and ground water supply of the proposed 1,000,000-acre Pine Flat storage project, which, it is announced by Chairman W. P. Boone of the Pine Flat executive committee, will be considered on September 4, in Fresno, by the Water Rights Committee of the project, the largest water storage project ever undertaken in the San Joaquin Valley, and which now seems to be reaching consummation.

COMMITTEE NAMED TO AID TREE PLANTING

SAN FERNANDO, Aug. 22.—Nearly everyone in San Fernando is talking tree planting. At the meeting of the Exchange Club Thursday noon at Porter Hotel the following committee was appointed to co-operate with a committee to be named later from the Kiwanis Club. E. H. Schwinger, R. L. Fraisher and George Schelling. The committees will cooperate with the city planning commission which will be officially appointed at the meeting of the City Council Monday evening. It is announced by Mayor Pomeroy.

INGLEWOOD BOOSTS FOR GOVERNOR

Economics and Wisdom of Administration Inspire New Club and Meeting

INGLEWOOD, Aug. 22.—Great enthusiasm is being shown here for another term for Gov. Richardson. Believing the Governor has more than made good in the economies and wisdom of his administration, and that he should be continued in office, in order to even more thoroughly establish the principles of business administration which he has given this State, a Richardson Republican Club has been organized here. A mass meeting will be held in the banquet room of the Inglewood Chamber of Commerce tomorrow evening, at 7:30 o'clock, at which time distinguished speakers will be heard in support of Gov. Richardson.

George M. Sutton, motor-car dealer and a former president of the Inglewood Chamber of Commerce, is president of the newly organized club. E. S. Dixon, for a number of years district manager here for the Automobile Club of Southern California, is secretary-treasurer.

Inglewood is also enthusiastic in support of Frank Merriam of Long Beach, speaker of the California House for a number of terms, and now a candidate for the Republican nomination as Lieutenant-Governor. Sam Greene, pioneer Inglewood manufacturer, is managing Mr. Merriam's campaign.

Subdivisions Cut Into Pasadena's Orange Acreage

PASADENA, Aug. 22.—Subdivision and real estate development has encroached upon citrus orchards in the Pasadena vicinity to such extent that this year's orange crop will amount to only about half of the yield of former years, according to H. E. Jack, manager of the Pasadena Orange Growers' Association.

The Pasadena Orange Growers' Association has packed and shipped 100 carloads of fruit this season, with the crop virtually all harvested now, Manager Jack reports. This year's acreage in the Pasadena district was only about half of the previous 800 acres of orange groves.

The Sierra Madre-Lamanda Citrus Association is producing more heavily, about 400 carloads of oranges and lemons having been shipped so far this season, with further lemon packing still in progress.

TENTS FOR DOWNEY FAIR BEING ERECTED

DOWNEY, Aug. 22.—Tents are being erected in preparation for the greatest fair that Downey has yet held. The main tent with an entrance on West Second street is 100 feet by 260 with an additional poultry display tent of 100 by 100 feet. The poultry show is one of the leading features of the fair and promises to far surpass any show yet given. The Rare Fowl Club is sponsoring the pigeon show and for the first time they are giving their fall show at a fair. The egg-laying contest starts Tuesday and continues until Saturday. The fair open Thursday at 10:30 a.m. with a parade more than a mile in length. One drawing attraction of the parade and first day of the fair is the twenty-five beautiful horses from the moving-picture companies which will give a performance at 1:45 and also head the parade.

INTEREST IN PERFUME INDUSTRY INCREASES

SAN FERNANDO, Aug. 22.—Efforts of the Chamber of Commerce in making a survey to ascertain the feasibility of growing peppermint, thyme and roses in San Fernando Valley for manufacturing perfumes and essential oils have resulted in much interest being shown. W. A. Woodell of Hollywood, an experienced mint grower, made a survey of this section of the valley Thursday and stated he believed the project would warrant time and effort. The original intention of the Chamber of Commerce was to establish a factory for making attar of roses.

INQUEST OVER TRAIN VICTIM TOMORROW

VENICE, Aug. 22.—An inquest will be conducted Tuesday at 9:30 a.m. over the body of C. G. Parker, Lock pier restroom attendant, killed at Marine street and Trolleyway by a Pacific Electric train. According to A. E. Herriman, motorman of the train, Parker attempted to cross the tracks immediately in front of the train, which was traveling slowly. Parker leaves a daughter and son in San Francisco. The body is at the Kirkelle undertaking establishment here.

ORANGE ... BETTER ...

Announcement ... Major Improvements

Corona Del ... Open to ...

Subway Under ... Rushed to ...

SANTA ANA, Aug. ... the coast highway ... Del Mar and ... nouncement of the ... Santa Ana Canyon ... to Prado on the ... of work on a ... Southern Pacific ... highway at Newport ... beginning of ... a bridge across ... coast highway ... Beach and form ... provements in ... ange county to ... week.

The nine-mile ... from Corona Del ... was thrown open ... Work on the ... but, according ... minor things ... pleted by ... tractors. The ... have been opened ... arose and ... granted.

The road from ... Laguna Beach ... trip from Newport ... and Irvine to ...

Approximately ... ly opened coast ... with an oil ... and one-half ... concrete ... for some time ... Mar.

The opening of the ... pected to bring ... to Orange county ... road was built at a ... $200,000.

Work on the Santa ... road from about two ... Olive for a distance of ... miles, has been ... road will be opened to ... 26th inst., according to ... officials. The road has ... and thickened and ... been eliminated.

Construction of a ... the railway tracks ... highway at Newport ... started by W. M. ... contractors. The paving ... one of the finest in the ... several months will be ... complete it.

The cost of the ... about $18,000, will be ... by the California ... Commission and the ... cific Railroad.

J. C. Farnham Buys Out ... at Long ...

By a "Times" Real ...

LONG BEACH, Aug. ... wood's, a branch for the ... teen years of ... Angeles, has been sold ... Farnham of Long Beach. ... er since it was established ... nouncement was made ... ch nge of ownership ... 1st inst., it was said.

The name of the ... changed to Farnham's ... new owner, there will be ... in the policy of the ... dy) Silverwood, who ... the store from the ... Farnham was born ... but has been a ... dent for about ... amount of ... made public.

ROAD BEATS ...

Ventura Trade ... System for ...

VENTURA, Aug. ... of a system of ... State motor ... over the 200 ... yards in Ventura ... planned by Capt. ... in charge of the ... Inspector Blackwell, ... Santa Barbara, Ventura ... Obispo county ... announced.

According to ... some method ... whereby the ... ically patrolled by the ... and Capt. Murphy.

Cecil Dunham and ... who have been working on ... ty force under the ... office since April 15, ... Board of Supervisors ... fic "year" on overloaded ... trucks, have received ... sions as traffic officers ... under the direction of ... phy. These new officers ... ering any particular ... ent but are "standing" ... in general in an ...

MORE WATER FOR HO...

Redlands Soon to Have Million-Dollar ... Making One of Finest in State

REDLANDS, Aug. 22.—Redlands is soon to have one of the million-dollar domestic water systems in the State of California about 1000 inches of continuous flow can be provided for irrigation use in the city.

Work of doubling the water system here, with the funds from the $500,000 bond issue recently voted, is now under way with George Hinckley, City Engineer, in charge. Redlands purchased from Old Town ranchers the 400 inches flow from Mill Creek which they owned and in return promised to put down two wells that would provide them with irrigation water.

One of these wells has been completed and has a flow of 220 inches. The other will be completed soon and it is expected will have as great a flow. The gravity water from Mill Crook can be run on a level to the higher section of the city, saving a heavy cost of ... sections.

The ranchers were ... $400,000 for ... Mill Creek and will ... pumped water at ... to build a ... hill sections to ... ter, and work on ... is now under way.

The water ... Creek will also ... of the East ... Company, ... Mill Creek ... generate ... water from the ... a fourth ... is stated that ... sion Redlands ... supply for a ... 40,000.

ES

...VOOD ...S FOR ...ERNOR

...nd Wisdom of ...on Inspire ...d Meeting

...g. 22.—Great en- ... shown here for ... Gov. Richardson. ...nor has more than ...s economies and ...ministration, and ... continued in of- ...n more thorough- ...nciples of business ... he has given ...ardson Republican ...ganized here. A ... be held in the ... the Inglewood ...erce tomorrow eve- ...ck, at which time ...ers will be heard ..., Richardson, ...n, motor-car deal- ... president of the ... of Commerce, is ...ly organized club. ... number of years ...ere for the Auto- ...outhern California, ...er.

...o enthusiastic in ... Merriam of Long ... the California ...er of terms, and ...r the Republican ...utenant-Governor. ...r Inglewood man- ...ing Mr. Merriam's

...ons Cut ...adena's ...Acreage

... 22.—Subdivision ...elopment has en- ...us orchards in the ... to such extent ...orange crop will ...bout half of the ...ears, according to ...ger of the Pasa- ...ers' Association. ...ange Growers' As- ...d and shipped 100 ...this season, with ...all harvested now, ...orts. This year's ...adena district was ... the previous 800 ...aves. ...e-Lamanda Citrus ...icing more heavi- ...ds of oranges and ...n shipped so far ...rther lemon pack- ...es.

...DOWNEY ...NG ERECTED

...22.—Tents are be- ...reparation for the ... Downey has yet ...tent with an en- ...cond street is 100 ...n additional poul- ... 100 by 100 feet. ... one of the lead- ...e fair and prom- ...es any show yet ...owl Club is spon- ...show, and for the ... giving their fall ...e egg-laying con- ...and continues un- ...fair opens Thurs- ... with a parade ... in length. One ...of the parade and ...ir is the twenty- ...es from the mov- ...ies which will give ...45 and also head

PERFUME INCREASES

...Aug. 22.—Efforts ...of Commerce in ...to ascertain the ...ving peppermint, ...in San Fernando ...cturing perfumes ...have resulted in ...g shown. W. A. ...d, an experienced ...a survey of this ...ey Thursday and ...the project would ...effort. The orig- ...the Chamber of ...stablish a factory ...f roses.

...ER TRAIN ...TOMORROW

...—An inquest will ...day at 9:30 a.m. ... G. Parker, Lock ...ndant, killed at ... Trolleyway by a ...n. According to ...motorman of the ...peted to cross the ... in front of the ...traveling slowly, ...ghter and son in ...e body is at the ...g establishment.

WATER FOR HOME

...on to Have Million-Dollar Syst... ...aking One of Finest in State

...g. 22—Redlands is soon to have one of the ...tic water systems in the State of California from ... of continuous flow can be provided for domestic ...e city. ...heavy cost of boosting water to ... the water sys- ... funds from the ... recently voted, ... with George ...neer, in charge. ... from Old Town ...inches flow from ...they owned and ...o put down two ...ovide them with ...

...a has been com- ...w of 220 inches. ... completed soon ...ill have as great ... water from Mill ...n a level to the ...e city, saving a ... 40,000.

Theaters—Amusements—Entertainments

HAPPINESS NOON TILL MIDNIGHT!

PANTAGES Theatre 7TH AT HILL

WHEN A THEATRE ★ A TREASURE HOUSE OF AMUSEMENT ★

TONIGHT STARS & LIGHTS

PANTAGES GALA 26th ANNIVERSARY WEEK

THE WORLD FAMOUS ORIGINAL 6 BROWN BROTHERS TOGETHER WITH 14 PIECE AUGMENTED ORCHESTRA

AND OTHER BIG SURPRISES

THE FIRST FOX RELEASE OF THE 1926-27 SEASON

FIG LEAVES

WITH GEORGE O'BRIEN & OLIVE BORDEN

MODERN EVE REVOLTS AGAINST LOVE WITHOUT LUXURY

NOON PRICES 12 TO 1 25¢ EVENING ONE DOLLAR TOP

GRAUMAN'S EGYPTIAN

HOLLYWOOD

UNANIMOUS

in pronouncing it the perfect picture with peerless presentation is the absolute verdict. . . . . .

of every audience that has seen

"DON JUAN"

starring

JOHN Barrymore

Warner Bros. Classic Supreme Pictorially Portraying the Burning Romances of History's Master Lover—Aggrandized by SID GRAUMAN'S Greatest Prologue

Seats at Owl Drug, 6th & Bdwy.; Wurlitzer's, 314 S. Bdwy., or Egyptian box office. HOllv 2121.

LOEW'S STATE

DIRECTION WEST COAST THEATRES INC. BDWY AT 7TH

ASHER SMALL & ROGERS PRESENT

CORINNE GRIFFITH

EINAR HANSEN IN

INTO HER KINGDOM

Rube Wolf

The Incomparable & His Greater Band

Win LeMaire

"Passing Show" Star

Harrington Reynolds, Ruth Stewart, Sunkist Beauties and Six other listed artists

CRITERION 7TH & GRAND

DIRECTION WEST COAST THEATRES INC.

SIBERIA

ALMA RUBENS EDMUND LOWE LILYAN TASHMAN

LOVEY MARY

WEST COAST ALHAMBRA

BESSIE LOVE & WILLIAM HAINES

BURBANK THEATRE

Biggest Musical Comedy in the West

WITH

Lee Bud Harrison & Henry Sherr

Orpheum

ROONEY & BENT & PAT ROONEY III

HERBERT FAYE & CO. • RICH AND ADAIR

SAM ROBBINS • GERBER'S GAIETIES

DIEHL SISTERS & MAC DONALD • DAVIS & PELLE

FINAL WEEK OF NICK LUCAS IN ALL NEW SONGS

MASON OLSEN and JOHNSON

MONKEY BUSINESS

Mat. Wed. $1

WILLIAM DEMAREST

LYNN COWAN • PERCY BROHSON • EDYTH EVANS

BEAUTIFUL GIRLS GALORE • GEO. BEPPO'S ORCHESTRA & ADGET CAST

MIDNITE MATINEE EVERY SATURDAY—11:30 P.M.

MASON

MODERN DRAMA

1000 Laughs Guaranteed!

The Entire World Loves

APPLESAUCE

The first time here. New York's screamingly funny 3-act comedy. Curtain nightly, 8:30; Mats. Thurs., Sat. and Sun., 2:30

CLEAN THEATER

124TH WEEK

WHITE COLLARS

LIMITED ENGAGEMENT

PATIO

DANCING EVERY NIGHT

The Coolest Spot to Dance and the Finest Music to Dance By

NEW EL PATIO ORCHESTRA

PLAYDOM

GAY FOR EUROPE

"WALTZ DREAM" OFFERS MANY COMEDY TOUCHES

By Edwin Schallert

With the lilt of a well-nigh classic melody as its inspiration and some diverting and effervescent moments of comedy, "The Waltz Dream," this week at the Forum Theater, shines forth as one of the most pleasing contributions that has yet come to the screen from abroad. It is not all gay, but it proffers at least a compromise, happy ending. And that, considering the seriousness of most foreign productions, is nothing short miraculous.

The first part of this picture is the best—the courtship between a somewhat rural princess and a Viennese Count. The setting is one of the merriest of the world's capitals in the prewar days, and the mood is properly attuned to mirth, with one of the principals, Mady Christians, providing the bulk of the fun.

"The Waltz Dream" was adapted from an operetta by Oscar Strauss, popular some several seasons ago. In general character, it does not resemble any particular production with which the filmgoer is familiar.

If made in this country, it would have turned out to be something of a Cinderella story, unquestionably. That is what it is essentially. It so happens, though, that in this case the Cinderella has a royal title to begin with, and the little violin player who is her rival sacrifices her love for the Prince Charming, and aids the Princess to be beautiful besides. Which, to say the least, was considerate of her.

From the popular standpoint, the plot doesn't come out just the way that might be desired, and the sympathy is somewhat badly divided between the main characters. However, if you like to argue about what should have happened or what might have happened in a picture, you will find "The Waltz Dream" an interesting cause for such a debate.

"The Waltz Dream" has been attractively done, and presents in a rather unique way the charm of a celebrated European city. The "Blue Danube Waltz" is constantly suggested in one way or another through the production. Indeed, it is the motif, while the sentiment of the Viennese for Vienna is virtually the theme. Which, as things go in the films, might almost be reckoned as giving the production an epical note.

On the whole, the interest of "The Waltz Dream" might seem a little remote. Its novelty is its chief commendation, and it may be very well liked on that account. There was applause at the close of the showing which I attended last evening.

The cast is much more prepossessing than most of those in the German features. Miss Christians is not beautiful in the American sense perhaps, but she is not unattractive either. The clothes that she has to wear would diminish nearly anybody's good looks. Her sense of comedy is exceptional, and the tipsy scene in the wine garden is done to perfection.

Willie Fritch, the leading man, will doubtless soon be brought over to this country, as he is rather too handsome and too good an actor besides not to be sought by producers here. Xenia Desni, who is the violin player, reminds somewhat of Hazel Dawn. She has a comparatively pleasing presence.

Jacob Tiedke, Julius Falkenstein, Mathilda Sussi and Lydia Potechina are other leading players. The comedy of Falkenstein and the stout Miss Potechina is unusually good. Don't ask me to give their biographies, because, doubtless, like the rest of the audience I didn't recall ever having seen any of them before. The director, Ludwig Berger, is also new.

Pleasing and different, at least—that is "The Waltz Dream."

Occasionally good is the comedy, "Until We Eat Again," featuring Bobby Vernon. Ted Henkel offers a musical program that is a hit, especially as regards the violin and accordeon number.

CORINNE PLAYS EMOTION ROLE IN HER LATEST

Russia, and particularly the Russia of revolutionary days—which seem more or less ever-present—is going right on providing backgrounds for a considerable percentage of current screen plays. And among those who have essayed the possibilities of this setting is Corinne Griffith, whose starring film, "Into Her Kingdom," is showing at Loew's State Theater.

Theaters—Amusements—Entertainments

CARTHAY CIRCLE THEATRE

2 SHOWS DAILY 2:15 and 8:15 P.M.

4th Month CECIL B. DE MILLE'S

THE VOLGA BOATMAN

Jack Laughlin's Prologue VOLGA With the Barbette, Knight's Flyer, Alexander Akimoff, 50 Russian Artists

Cafe ELINOR'S Concert Orchestra Scholl

Take Wilshire-Fairfax bus or P. E. Sawtelle car. Eves., 75c to $1.50. Daily mats., 50c-$1.50. Children 25c at mats. ALL SEATS RESERVED

BEN-HUR

Mighty picturization of Gen. Lew Wallace's Immortal Story

ERLANGER'S BILTMORE THEATRE

EVENINGS 50¢ 75¢ 100 $1.50 MATINEES 50¢ 75¢ AND $1.00

TWICE DAILY 2:30 & 8:30 SUNDAY MATINEES AT 3:00

ORANGE GROVE

PRICES 50¢ to $2.00 MAT. WED. & SAT. 50¢ & $1.00

ALEXANDER CARR with EDDIE LAMBERT

PARTNERS AGAIN

The latest adventures of POTASH & PERLMUTTER

HURRY! LAST WEEK

PLAYHOUSE

RETURN TO THE STAGE IN HER GREATEST ROLE

PAULINE FREDERICK

FIGUEROA at NINTH ST TONIGHT!

MADAME X

EVERY NIGHT—50¢ TO $2.00 A SUPERLATIVE CAST

WED. MAT. 50¢ TO $1.50 — SAT. MAT. 50¢ TO $1.50

Staged by LILLIAN ALBERTSON

Popular Leading Lady

Charlotte Treadway

Appearing in "Applesauce," an amusing comedy, which opened at the Morosco yesterday. Gavin Gordon, as the hero, dispenses the applesauce.

For those who know and like Corinne, this registers as one of her fair, though not unusual, screen endeavors. Its main attractions are that it differs from her other more recent films, and that it discloses the emotional side of her talents to a rather unusual degree.

"Into her Kingdom" is in a way a ponderous and slow-moving affair, telling of the love between a grand duchess and a Bolshevik leader, who does not really concede that he loves her but wants to "break her" through marrying her. His motive is revenge for punishments inflicted upon himself and his family by the adherents of the Czar.

There are many improbabilities and uncertainties in the working out of the plot—marriage itself, the trip to America that follows it, the way in which the Royalists are brought to identify their former princess. The character of the Bolshevik leader is never very clearly defined, either, and it happens to be an important one for the sake of the story.

Corinne is alluring as always—particularly in the regal robes of the arch-duchess. By both her presence and her acting she succeeds in imbuing the character with romantic feeling. This is bound to exert a charm for those who like her and her work.

It is difficult to determine the future of Einar Hanson from this film, because the role that he has is such an unconvincing one. He seems to possess a well-defined aptitude for acting.

Claude Gillingwater has the only other important role. Other parts are done by Charles Crockett, Evelyn Selbie, Tom Murray and Marce. Corday—Miss Corday's being one outstanding. Svend Gade directed, and the picture has been quite elaborately produced. There is an allegorical touch done in color.

The Fanchon and Marco "Idea" is almost a musical comedy in miniature. The comedy patter is not quite so good as the music, although Rube Wolf and William Le Maire succeed in amusing. Dancing, singing and stage effects are good. Vera Van, Harrington Reynolds, Ruth Stewart and Oscar Taylor take part.

ROONEY HEADLINES, IT'S A TRADITION

Genial Star With Pat III Has Song and Dance Revue at Orpheum

BY BARBARA MILLER

Undeniably, the success of a movie premiere is gauged by the number of stars who attend and by the thousands who throng the street outside the theater, eager for a glimpse of favorite shadowland luminaries.

Following the film vogue, the Orpheum is staging a premiere all its own this week, judging by the number of stars appearing "in person" on the bill.

The program is highly entertaining throughout, with everything from dazzling revues to ballad singers included.

Of course, the Rooneys hold the spotlight. That's a habit they formed so long ago that it is taken for granted now. Incidentally, or rather, interestingly, Pat Rooney III warbles a bit and dances a lot, adding considerably to the success of the number.

"Rooneyisms of 1926-27" is one of the cleverest and best staged revues seen here for many, many moons.

Pat, Sr., as dancer, singer, master of ceremonies and general marshal of the forces, wins his audience from his first song. Mr. Rooney is such an adept dancer that it is a joy to watch him. His son has inherited much of this agile talent and the pair are really remarkable together.

Lovely Marion Bent, gracious and dignified, charms in her numbers, while the supporting company is uniformly talented.

Rita Townsend and Billy Bold, Mureal Stryker, Anita Nieto, a dashing Spanish senorita; and the winsome Van Joyce Sisters are featured. Andy Byrne is the capable musical director.

For good measure, Pat Rooney bobs up again in the concluding act, with Davis and Pelle, good-natured as well as able acrobats.

Nick Lucas, the "troubadour" who appears trigly garbed in the traditional black coat and gray trousers, is back again this week. The audience loved Nick and almost refused to let him go—until he sang one of his songs along with his phonograph records. One of the most pleasing personalities in vaudeville, Nick Lucas, with the happy combination of real talent and real geniality.

Other outstanding numbers on the bill included "Gerber's" Gaieties," a deftly handled miniature revue, opening with a picturesque jazz wedding. Written and produced by Alexander Gerber, the "Gaieties" feature Bill Corbett, Charles Rankin, Joe Williams, the piquant Kaye Sisters and Lucinda Earl Atkinson.

Alice Adair and Phil Rich offered a skit, "The Flower Vender," humorously vulgar; while Herbert Faye and company contributed a divertingly inconsequential affair, typical vaudeville stuff, known as "Laughology."

The Diehl Sisters and MacDonald in "Artistic Comedy" made a futile attempt to be funny but Sam Robbins and his "Baltimorians" provided plenty of laughs as well as jazz irresistible.

Pantages Has All-Star Bill For Gala Event

Special reservations have been made, it is said, for stars from the following studios: Wm. Fox, Universal, F. B. O., Warner Brothers, Metro-Goldwyn-Mayer, Columbia Features, and Producers' Distributing Corporation for the Pantages Theater.

What the theater management terms a smashing show has been selected by Alexander Pantages for the twenty-sixth anniversary of the Pantages circuit, the sixteenth anniversary of the Pantages vaudeville in Los Angeles and the sixth anniversary of the Pantages Theater which now stands at Seventh and Hill streets. On the screen will be shown a Fox Production entitled "Fig Leaves" with George O'Brien and Olive Borden. The vaudeville is headed by the Original Six Brown Brothers, together with a fourteen-piece augumented orchestra, which travels with Tom Brown and his Victor recording unit.

THEATRICAL

A RIB-TICKLER

"APPLESAUCE" IS FINE DESSERT AT MOROSCO

By Herbert Moulton

Banana oil!

Soft-soap!

Applesauce!

Just modern terms for the good, old-fashioned flattery that everyone has proudly assimilated since Adam first told Eve how charming she looked in her new autumn fig-leaf.

While perhaps the most common things in everyday life, these sugar-coated prevarications have been made the theme of a comedy that promises to have quite a vogue. It opened yesterday at the Morosco and because it is so thoroughly smeared, figuratively, with mashed fruit, it bears the fitting title of "Applesauce."

"Applesauce" is nothing more nor less than a very familiar form of domestic comedy, with the addition of several new twists and a character who makes handshaking his principal occupation.

In some respects it is similar to "The Show-Off" in that its principal male character is to all intents a ne'er-do-well, who continually broadcasts a philosophy that the rest of the world practices but never accepts—a man who puts up a great "front" without any backing. But quite unlike the earlier play, "Applesauce" treats the matter far more lightly and does not attempt to reveal the pathos which underlies the bravado of such a person.

And because of this aerated treatment, "Applesauce" may be summarized as a series of laughs, some little, some big, but all enjoyable. There were several places where seriousness could have been accented to good effect, but the accent somehow was lacking and the audience kept right on laughing.

The story opens with the girl announcing her engagement to the man everybody knows she won't marry in the final act. This is apparent because her fiance is industrious and wealthy, while her other lover is the applesauce merchant.

The outcome, of course, is obvious. She breaks her engagement and marries the chap whose only worldly asset is a flivver and a lot of heated ozone.

The process is amusing, particularly so because of the objections of her parents and the sad wagging of heads of the other people in the village. A good portion of the play, in fact, is comprised of the dialogue between the girl's father and mother, who squabble even when there is nothing to squabble about.

The romantic—if it can be dignified with that adjective—triumvirate is formed by Gavin Gordon, Charlotte Treadway and J. Morris Foster, and while their performances are individually up to standard, it is really those of the parents that deserve most praise.

The latter are played by Elizabeth Ross and Harry Garrity. They do exceedingly well in roles that could readily make or mar the play. Garrity, in particular, as the peevish pater, is deserving of particular mention.

Gordon's role is one that calls for a glib tongue and a cheery smile and he supplies both to advantage.

Miss Treadway does not have much of a chance to demonstrate her talents, although in the last act her pantomime with the biscuits creates much mirth.

Foster's is an unsympathetic part, and he makes it that way with fine conviction.

The two other characters, that of the calamity-howler and the irate political uncle of the hero, are played by Jane Morgan and Richard Cramer, respectively. Cramer's performance will be considerably more effective when toned down.

There are a number of good "lines" in "Applesauce," not all of them new, it is true, but nevertheless quite apropos where they appear.

Gordon's philosophy is responsible for most of them. His scene with Foster, when he is relating all of the doubtful advantages of married life, is decidedly a wow. His best, though, judging from the roar which followed it, comes when Miss Treadway, disgusted with love and the idea of matrimony, cries:

"Oh, if they had only made me a man!"

And Gordon, clasping her in his arms, shrieks:

"Darling, they did! They did! And here he is!"

It's just for things like that that you should, if a couple of hours of laughter mean anything to you, go to the Morosco and get your share of "Applesauce."

ROMANCE PLEASES

"Pals First" and Frank De Voe Hillstreet High Spots

For several weeks the less one said about the photoplay attractions at the Hillstreet the better. Not so, however, with the current "Pals First." While it will not cause the discovery of any new adjectives, this First National production is an interesting, although rather lavender-scented, little romance of the big Louisiana plantations.

Lloyd Hughes and Dolores de Rio are both more than satisfactory as the young lovers, although Dolores does not look particularly like a Louisiana girl. That fine, courtly Alec B. Francis is seen as one of the pals.

"Pals First" is dignified, by some particularly beautiful camera work, some of the scenes looking like rare, old etchings.

What a showman is this Frank De Voe person, who is one of the trio of headline acts on this week's variety bill. First he makes us laugh and tap time to his "hot" jugs, then he plays upon our sentiments with his song version of "The Big Parade." Eddie Willis, at the piano, is a handy man to have in an act.

Donald Kerr and Edie Weston have a breezy little offering, "Stepping in Society." It is faintly reminiscent in pieces to "Beggar On Horseback," but it is all entertaining. Kerr is an unctuous chap, very collegiate with his Oxford bags, and Princeton jersey.

Mlle. Marguerite and Frank Gill, late of the Music Box Revue, have a rather ambitious offering which runs, however, on three cylinders. Their dancing is good, but the singing done by the pair is pretty bad. Mlle. Marguerite does an impression of Raquel Meller. Joey Ray pleased in this act with his double-voiced singing.

Jimmy Lyons wins applause with a George M. Cohan-like patriotic finish to his act, which, by the way, needs modernizing considerably.

The take-off spot is filled by Knox and Stetson. These two boys throw straw hats at the audience, and then the audience throws them back. My, such fun, and the audience works harder than the two vaudevillians with the trade names.

Theaters—Amusements—Entertainments

METROPOLITAN

WHERE ITS ALWAYS COOL

TODAY DOORS OPEN 10:45 A.M.

Her greatest triumph!

GLORIA SWANSON

IN "FINE MANNERS"

with EUGENE O'BRIEN

On the Magic Stages "UP IN THE CLOUDS"

Featuring MASTER RAYMOND S. BAIRD, "LITTLE SOUSA"; JIMMIE ELLARD, Master of Ceremonies; Luella Lee, Ruth Stanley, Helen and Frank, George O'Hara and the Metropolitan Girls. See the aeroplane flying in the clouds.

Always Cool and Refined—You see the BEST SHOW!

—You are made to feel at home.

POPULAR PRICES

Albert HAY MALOTTE Theater Organist

MILLION DOLLAR

BROADWAY AT 3RD

Here's great news!

GILDA'S HERE TILL SATURDAY

Gilda Gray IN PERSON AND IN ALOMA OF THE SOUTH SEAS

Her First Paramount Picture

Gilda will appear for the last times Saturday night and then—never again!

Sunday at 11:45 a.m.

A GUTTER GIRL AND HER ROYAL LOVE GAME

DOROTHY GISH in "NELL GWYN"

THE KING LOVED HER—SO WILL YOU!

FIGUEROA

"A Masterpiece of Movieland" —Guy Price, the Herald.

"'Puppets' is a virile and vivid drama, and Sills is better than usual, if possible."—Leonard Boyd, The Examiner.

His Best Since "The Sea Hawk"

4 Shows—2:00, 4:30, 7:00 and 9:00 P.M.

On the Stage Laughlin's Nautical Revue, "Sailing"

NOW!

MILTON SILLS in "Puppets"

A First National Picture

El Capitan HOLLYWOOD

HOLLYWOOD BLVD AT HIGHLAND GR. 11477

The Intensely Human Story of a Woman Who Wasn't Afraid.

EDWARD D SMITH PRESENTS

RUTH CHATTERTON

IN MICHAEL ARLEN'S DRAMATIC SENSATION

"THE GREEN HAT"

$1.50 MATS. THURS. SAT. $1.50

EVES. $2.50 $2.00 $1.50 $1.00 75¢ NO SUNDAY PERFORMANCE

SEATS NOW SELLING FOR 3rd BIG WEEK

DOWN-TOWN TICKET OFFICES • THE MAY CO. BROADWAY DEPT. STORE • NO ADVANCE IN PRICES

4050 WEST PICO

FORUM

FREE AUTO PARK

NOW, CONTINUOUS DAILY BEG. 2 P.M.

The WALTZ DREAM

Metro-Goldwyn-Mayer's inspiration of the most fascinating of European productions of UFA Picture

A ROMANCE OF GAY, RECKLESS ROYALTY AMID A JEWELLED SETTING OF VIENNA AT ITS MERRIEST ADAPTED FROM OSCAR STRAUSS' OPERETTA

Henkel's Melody Classics in a Viennese Presentation

Bobby Vernon latest Christie Comedy — Price Owlsey at the Organ

VAUDEVILLE—12:45 P.M. CONTINUOUS 11:30 P.M. PHOTOPLAYS

HILLSTREET Grauman Control

MATINEES 25¢ NITES, 65¢ $1.00 CHILDREN 10¢ SAT. MTS. 25¢ SAT. NITE SUN. & HOL. 65¢

DELIGHTFULLY COOL—JUST 10¢

NOW • TRIPLE HEADLINE BILL • NOW

KERR & WESTON | MARGUERITE & GILL | FRANK DE VOE

JIMMY LYONS & KNOX & STETSON

EDWIN CAREWE'S FIRST NATIONAL PRODUCTION

PALS FIRST

WITH LLOYD HUGHES & DOLORES del RIO

ALSO PATHE NEWS COMEDY AND AESOP'S FABLES

ERLANGER'S MASON

TONIGHT!

MAT. WED. & SAT.

POPULAR PRICES SEATS NOW

TIP-TOES

ONLY MUSICAL COMEDY IN TOWN

EDDIE BUZZELL, EDDIE NELSON, ONA MUNSON, CHAS. HOWARD

CHORUS OF FORTY GERSHWIN'S MUSIC

Hippodrome Vaudeville

Main Street at 4th

"SHATTERED LIVES"

A drama of what every woman knows

with

Edith Roberts, Robert Gordon

Continuous Daily 1 to 11. Sunday 12 to 11 P.M.

FREE TICKETS OCEAN PARK PIER Attractions

RIALTO

RICHARD DIX in 'SAY IT AGAIN'

Business Enterprises in Good Locations

All around Los Angeles they are—downtown, close-in, on outlying streets—but how does one know when any of these enterprises are for sale?

The "Business Opportunity" columns in The Times present a daily listing of all the best openings, ranging from pop-corn stands to banks. Somewhere in between you may find YOUR opportunity!

WANT-AD RATES

Effective March 20, 1926

Rates per line insertion: 30 consecutive times, 19c Daily, 25c Sunday; 7 to 29 consecutive times, 20c Daily, 26c Sunday; 3 to 6 consecutive times, 22c Daily, 28c Sunday; ONE TIME, 33c Daily, 35c Sunday.

SITUATIONS WANTED: 7 or more consecutive times, 16c Daily, 18c Sunday, 3 to 6 consecutive times, 17c Daily, 20c Sunday; ONE TIME, 22c Daily, 25c Sunday; minimum charges, 44c Daily, 50c Sunday. Advertisements for the subheadings "PAINTING, DECORATING, CARPENTERING," "DRESSMAKERS & SEAMSTRESSES" and "NURSES" are not classified as Situations Wanted Advertising, and will be charged for at the General Want-Ad Rates, 22c Daily and 28c Sunday.

"NOTICES OF SPECIAL INTEREST," "SOCIETY MEETINGS," "PERSONALS," "SPECIAL NOTICES," "STOCKS AND BONDS," "STREET IMPROVEMENT BONDS," "MONEY TO LOAN—DIAMONDS & JEWELRY," "PHYSICIANS," "MEDICAL," "SANATORIUMS" and "BATHS & MASSAGE," 30 consecutive times, 21c Daily, 29c Sunday; 7 to 29 consecutive times, 25c Daily, 31c Sunday; 3 to 6 consecutive times, 28c Daily, 36c Sunday; ONE TIME, 41c Daily, 46c Sunday.

EMPLOYMENT AGENCIES, MOTION-PICTURE ADVERTISING, etc., under any classification, 30 consecutive times, 25c Daily, 33c Sunday; 7 to 29 consecutive times, 26c Daily, 37c Sunday; 3 to 6 consecutive times, 29c Daily, 40c Sunday; ONE TIME, 41c Daily, 50c Sunday.

Advertisements on rate holder rates on application.

NOTE—Want-Ad rates from foreign territory (everything outside Southern California) furnished on request.

To estimate the cost of want ads count 5 average words per line. Words containing more than 6 letters should be counted as two words.

Advertisers should retain receipt given by The Times for payment of Want Ads as no mistakes will be rectified without them.

Consecutive order advertisements for the Daily or Sunday Times cannot be discontinued or changed after 4:30 p.m. of the day preceding date of insertion.

Cancellation of advertisements before appearance cannot be guaranteed to take effect until after the advertisement has appeared once. Countermands must be received by 2:30 p.m. for daily issue and 6 p.m. Friday for Sunday Times.

Rates for display advertising will be furnished on request.

The Times will not be responsible for more than one incorrect insertion of any advertisement ordered for more than one time.

The inadvertent omission or incorrect publishing of advertising will be rectified only by cancellation of the charge made for the service rendered.

FRIDAY, 6 P.M., is closing hour for the early issue of the Sunday Times.

WANT-AD COLLECTION BOXES may be found in the following buildings:

Board of Trade Bldg., 111 W. 7th.
Brack-Shops, 527 W. Seventh st.
Braun Bldg., 1240 S. Main st.
Broadway Central Bldg., 424 S. Broadway.
Bryson Bldg., 145 S. Spring st.
Busch Bldg., 660 S. Vermont.
Byrne Bldg., 253 S. Broadway.
California Bldg., 205 S. Bdwy.
Chapman Bldg., 756 S. Broadway.
Columbia Trust Bldg., 313 W. 3rd
Cotton Exch. Bldg., 3rd & Main.
Delta Bldg., 426 S. Spring.
Detwiler Bldg., 412 W. Sixth St.
Douglas Bldg., 257 S. Spring st.
Edwards & Wildey Bldg., 609 S. Grand ave.
Grant Bldg., Fourth & Brdwy.
Hellman, H. W. Bldg., 4th-Spring.
Hellman, I. W. Bldg., 124 W. 4th.
Hellman, I. W. Bldg., 411 S. Main
Hibernian Bldg. 4th & Spring.
Higgins Bldg., Second & Main.
Johnson, O. T. Bldg., 4th-Bdwy.
Jr. Orpheum Bldg., 815 S. Hill.
Knickerbocker Bldg., 643 S. Olive.
Lane Bldg., 5th and Spring.
Lankershim Bldg., 126 W. Third.
Laughlin Bldg., 315 S. Broadway.
Loew's State Bldg., 707 S. Brdwy.
L. A. Ry. Bldg., 11th & Brdwy.
Pacific Electric Bldg., 6th & Main.
Pacific Mutual Bldg., 523 W. 6th.
Pershing Sq. Bldg., 448 S. Hill.
Rives-Strong Bldg., 9th & Main.
San Fernando Bldg., 406 S. Main.
Security Bank Bldg., 6335 Hollywood Blvd.
Severance Bldg., 105 W. 6th st.
Silent Bldg., 735 S. Hill st.
Stack Bldg., 4th & Broadway.
Sun Finance Bldg., 510 W. 6th st.
Title Guarantee Bldg., 220 W 5th.
Transportation Bldg., 122 E. 7th.
Van Nuys Bldg., 210 W. 7th st.
Western Mutual Bldg. 321 W 3rd.
Wright-Callender Bg., 403 S. Hill.
Y.M.C.A. Bldg., 715 S. Hope st.

TIMES TELEPHONE
METropolitan 0700.
TIMES MAIN OFFICE
Corner Broadway and First.
TIMES BRANCH OFFICE
621 S. Spring St.

LOST—FOUND

LOST, FOUND, STRAYED— And Stolen

BAG, blk. with ladies' clothes, lost between L. B. and Balboa. Good reward. MARTHA EVELYN RICE, 1400 S. Burlington, L. A. Tel. BE. 4075.

BAG—Pouch bag lost, tan, at Boulevard Theater, Friday night. Reward. BE. 4400.

BROOCH LOST. Reward offered for return of platinum circle brooch set with diamonds. Notify "Hillside" Columbia st. & Hillside Road, Pasadena. Phone Colorado 7838.

COAT, gray, lost at Sparr Heights dance hall Friday evening. Reward Notify GLENDALE 2282-J.

DOG lost. Black and tan Toy terrier, around 8th st. and Carondelet. Reward. 727 SO. CARONDELET ST. DR. 3213.

DOG lost. Russian W. hound, female, wh. with tan markings. Liberal rew. Return to H. F. WILSON, 4176 Garden ave. N. Los Feliz Blvd.

DOG lost, wire haired terrier puppy with black & white markings. Strayed from 745 N GARDNER ST. GR. 7991. Reward.

DOG, Male, German police, lost, black and light tan, nr. 1st and Santa Fe. Reward. Ph. CENTRAL STATION or WH. 9377. Answers name Beau.

DOG lost. Russian wolfhound, white with dark spots. Female. Reward. Phone 590576.

DOG lost, wire-haired fox terrier, child's pet, license number 2490. Telephone BR. 1774. Reward.

DOG lost, Russian wolfhound, white with dark spots. Female. Reward. Phone 590-576.

DOG found, Samoyedes on desert. Sun. 587 N. Catalina st. WA. 1036.

LOST, FOUND, STRAYED— And Stolen

DOG LOST, FOX TERRIER
Wire-haired Fox Terrier, male, in downtown dist. Ans. to "BEANS." At time of disappearance dog was wearing a blue and red striped collar marked F. E. Halbriter. Call WH. 8693, Sunday, or TR. 3091 or WH. 6712. REWARD.

DOG lost, 3 mos. old Spaniel pup, brown & white. Please return to Wallace Beery, Lasky Studio, or phone HO. 7710.

DOG—Brown and white fox terrier. Reward. TH. 9309.

EARRINGS lost, jade. 3012 S. Figueroa. AT. 2653.

FILING CASES (2) LOST, WRAPPED IN BROWN CANVAS COVER; IN ALLEY LEADING TO AUTO PK. BETWEEN MAIN & LOS ANGELES STS. CONTAINING LEASES & LETTERS OF NO VALUE EXCEPT TO OWNER. LIBERAL REWARD. PHONE H. F. EMME. TRinity 0611 or CApitol 0995.

GLASSES lost, tortoise shell rim. Reward. PH. YO. 4504.

GLASSES lost at Stanley and Santa Monica Blvd OX. 6576. Reward.

GLASSES lost. Bone rims. "Uptown The." or vic. Tues. ev. Rew. DR. 8056

KEYS lost on Wilshire Blvd. betw. L.A. & Sawtelle. J. H. Shay, 11426 Rochester ave., Sawtelle.

KEYS lost, in leather case. 1 key No. 469. Phone Bartling, MU. 6951.

LINGERIE lost. Wed., Bullock's. Reward. VA. 4159 or VA. 7507.

PIN lost, bar, 3 sets, at Catalina Island, St. Catherine's Hotel or vicinity. Reward. Call TH. 5202

PIN lost Thursday, Aug. 19, group of gold flowers with pearl centers. Reward. Ph. WH. 5576. 959 Mullen av.

RING lost in city or on rd. to Glendale. 3 yellow tint diamonds set in gold. Rew. Mrs. J. E. Story, 1124 S. Manhattan Pl. RO. 5005.

RING, diamond basket setting, lost at Balboa Beach. Reward. 1328 4TH AVE RO. 6298.

SHAWL lost Friday evening, Aug. 20, at Hollywood Bowl. Camel's-hair shawl. Finder please ph. HO. 3827.

WATCH, Lady's white gold wrist, oblong, 3 sapphires each cor. & link bracelet, lost Sat. night bet. 9th & Hill, Met. Thea. & 6th. $25 reward. UN. 7004.

WATCH, Gentleman's, lost on Whittier Blvd. between Montebello & Whittier. Miniature horse on back of case. Lib. Rew. Call Chino 5166

PHONE your want-ads to THE TIMES. No credit arrangement necessary. Courteous experienced adtakers, day and night, will help you with your copy, if desired. METropolitan 0700.

ON WED., Aug. 18, Pacific Electric rest room, dark gray handbag containing check book, communication ticket, card. Reward at Pacific Electric Lost and Found Office.

BAR PIN lost on street in Hollywood. White gold, small diamond in center. Sapphire on either side. Reward. GR. 0264.

LOST, bird dog, setter, license No. 4820. PH. 599754.

LOST, yellowish Eskimo Spitz. "Teddy." Reward. Phone BE. 1540.

NOTICES—MISC.

SPECIAL NOTICES— Miscellaneous

PROBATE law specialty. Estates probated. Wills contested. Advice free. Matthews & Walter. 210 Doug. Bg.

GRAY hair restored without dyes or drugs. Free demonstrations. LOUVAINE SYSTEM, 602 Brack-Shops.

Baths and Massage

NEW BATH HOUSE OPEN NIGHT AND DAY. Electric sweats, salt glow and showers. Best massage. Beds. NEW and DOUBLY EFFICIENT method blood wash bath. NURSES. TAR-O-SEPTIC. TRY US. 709 S. Whittier st. PAR HOTEL Bldg., 1400 W. 7th. DR. 0828.

MASSAGES—Swedish movement, elect. cab. sweats, hot & cold showers, expert operators both sexes. Rest rms. stomach lavage, colon flush gall bladder drain, chiro adjs., electronics, ray, lights, etc. 424 S. BDWY Suite 211 VA. 1785.

WILSHIRE IONACO
Two free treatments at our office or your home. Cures or relieves all chronic cases. Phone EMpire 7604. 2167 W. Washington st., near Wstn.

ELECTRIC cabinet. Swedish massage, baths and chiropractic. NURSES. Oprs., both sexes. Hrs. 9-9. 919 CONSOLIDATED BLDG., 6th & Hill sts. TU. 4066.

KEEP WELL, warm weather treat. Todco shower, spec. reducing trts. Tri-clast. DR. NOON. May Isham, asst. 1012 Cal Bldg. 2nd & Bdwy

MRS. HANSEN, formerly of New York, professionally recognized physiotherapist, expert graduate masseuse, electric vibratory. BE. 6418.

YOUNG graduate nurse will give reducing and violet ray treatments at her home or their residence. Call VE. 7026.

INSTITUTE Electric-Therapy, scientific massage, att. both sexes. VA. 0270. 223 Union Lge. Bg. 2nd-Hill

SWEDISH MASSAGE & BATH For ladies & gentlemen. 215 HAAS BLDG., 7th & Broadway.

MASSAGE, best in L. A. Baths, colon irrigation. Regist. nurse. Marathon blood wash. 1253½ W. 7. VA. 5859

STAR JAPANESE BATHS & MASSAGE internal and scrub baths. Oil rub. Oprtrs. both sexes. 217 N. S. Pedro

CABINET sweats, baths, massage, reduction of weight, etc. Hrs. 9-9 Sun. 12-8. 254 S. BDWY Ofc. 228

CHIROPRACTIC adj. Swedish mass. Miss O'Keefe, nurse. 700 S. La Brea cor. Wilshire. OR. 0302. Open Sun

SCIENTIFIC massage given in your home by a registered nurse. For appointment phone CHicago 1609.

TRI-CLAST INSTITUTE Swedish massage, baths, sun ray. Reducing 10-9. Sun. 10-2. 2008 W 6TH ST

FIRST-class massage and bath open Sun. Hrs. 10-7. 1110 S. OLIVE.

NURSE, special massage for nervousness or mental troubles. 557-767.

MOVED treatment rooms from 219 W 11th to 220 W. 11th. Hrs. 10-6.

EXPERT European masseuse, wide experience, priv. NELSON. MU 7867

MASSAGE, scalp and vibra. treatment. Mrs. M. Curtis. 922 W 6th. Apt. 7.

MAGNETIC SCALP TREATMENT SWEDISH MASSAGE. GL. 7170

WE GUARANTEE TO REDUCE 6512 SUNSET BLVD. GL. 6479.

NUE-FOOT massage and manicuring. 643 San Fernando Bldg. Closed Sun.

YOUR home, mass., violet ray, vibrator. Mable Crawford. VE. 3412.

CHIROPRACTOR, Dr. Mabel Corle 852 S. Breed. Close Wag. AN 2943.

MASSAGE—Alcohol rubs, elec. trts. $1 up. 419 Delta Bldg., 424 S. Spg.

SPECIAL NOTICES— Miscellaneous

Baths and Massage

CIEN. Swedish mass. 1020 W. Pico. Apt. 112. Mrs. McFarland. AT. 0593

Medical

CATARRH, CHRONIC & NERVOUS DISEASES A SPECIALTY. 33 YRS. Drs. Shores & Shores, 501-2 Metropolitan Theater Bldg. 323 W. 6th. Investigate today. Call or phone. Hours 9 to 5. Eve. 6-8, Sun. 10-12

SKIN AND BLOOD DISEASES successfully treated by Dr. Silverman, formerly assistant to Dr. Heinrich Lorsing, Germany. Hours 12-4, eves 6-8. 716-717 Grosse Bg., 6 & Spring

SPECIALIST for men, 36 years. See charts for those diseases, vegetable medicine known and used only by himself. Examination free. 319 DOUGLAS BLDG., 3rd & Spring.

BRONCHITIS, send for "The Story of the Sand Remedy," and sample. D. BLACK, P. O. box 104.

THERAPEUTIC lamp, 500 to 1500 watt, with adjustable stand for sale or rent. GLENDALE 4760-M.

Sanatoriums, Hospitals, Etc.

WINDSOR Hosp. & Sanatorium, newly renovated, cottages, nurses' care. Beaut. grounds. $60 mo. up. Eliminating baths & mineral water. 1100 E. Windsor Rd., Glendale. Glen 872

NURSE wanted as partner in a mountain sanatorium. Address Y, box 254, Times Office.

TRAINED nurse will take patient into Hollywood home. GL. 7946.

SUN baths & dietetic board. $15 wk. up. 1351 N. BERENDO. 596033.

RESTFUL, quiet Wilshire home, conval. & elderly. $25 wk. up. DU 2983

PERM. home for inval. and chronic cases. 1408 W. 23RD ST. RE. 2153

CONSTIPATION cured. Drugless method. No charges. Phone YO. 3129.

PLEASANT country home for aged, $15 wk. up 600 W 161 st., Gardena

Society Meetings

STRANGERS' SOCIAL CLUB, meets Tues., Thurs., Sat. Music Art Hall, 233 S. Broadway, 7 to 11:30. Cards, games. Modern & old-time dancing. Join us and get acquainted.

Chiropractic

STOP taking drugs, get well by nat. drugless methods. Free X-ray diagnosis. Dr. Barton, D.C. 505 Loew's State Bldg. Daily 2-5. Sun. 11-2.

CHIROPRACTIC TREATMENTS given at Los Angeles College of Chiropractic, 920 W. 16th st. Also at branch, 954 S. Broadway.

Detectives

PLYE'S NATL. DETECTIVE SERV. We handle all cases. Missing people located. Civil and criminal investigations, consultation free. Strictly confidential. New Orpheum Bldg. 846 S. Bdwy. TR. 5126; night WH 4175 EM 2226.

Phone TRinity 1324 for HORN'S DETECTIVE BUREAU, 710 Pantages Bldg., 7th and Hill.

TRAVEL OPPORTUNITIES— Land, Water, Air

LICENSED & BONDED CARS DAILY SALT LAKE, $12.50. DENVER, $25. Kan. C., $37.50. San Fran., $12.50. CONTINENTAL TRAVEL BUREAU 626 S. Hill st. TR. 1724.

SAN Francisco, new Chrysler 6, closed car; by sharing expenses you have equal right to car. HO. 9083.

SAN Fran., driving, Marmon sedan, leave Sun. a.m. Share exp. VA. 9449.

YOUNG man will drive or share exp. for trip to N.Y. A1 refs. Alhambra 990-M.

WHERE would you like to go over Labor Day? Clsd. Buick, pvt. party, take 3. RO. 8550.

HALF fare paid to Chicago for small favor. Sterling 2185.

DALLAS, Texas—Leaving soon. 10 a.m. 620 S. GRAND. VA. 4585.

SEATTLE, Aug. 25, take two, share expenses. GA. 1312.

RETURNING to Seattle, closed car. Can take 3. Call ALHAMBRA 3533

PERSONALS— Business

ANY PERSON of integrity and good standing, who would be interested in the greatest project ever devised for the saving of human lives, call or write C. D. Merritt, Secretary, 800 Hibernian Bldg., L.A.

ARE YOU WORRIED—
Over family or business troubles? If so, let us help you. Nick Harris Detectives. ME. 1332. 272 Chamber Commerce Bldg. Office always open.

AUTHOR wants well educated literary critic or person familiar with revising stories. Address author, P. O. box 873.

LET me pay your debts. If on salary and creditors threaten, I can help you. 901 BROADWAY ARCADE BLDG.

AUTHOR, JOURNALIST, WAR CORRESPOND. Criticize, revise, mss., sh. stories, scenarios, club papers. Free consultation. VAN. WH. 9396.

ARE YOUR BUSINESS METHODS MISSING FIRE? CONSULT A BUSINESS PSYCHOLOGIST MR. RALPH, BEacon 5870.

CLUB memberships, golf, beach, athletic, etc. Terms. Bargains. Loans. BRACE, Detwiler Bldg. BR. 4144.

WILL trade 2 Edgewater life mbs. for good clear lots, or inclosed car. No dues. P. O. box 873, city

LIFE membership Sea Breeze Club, $100, terms. Address Box 20, Times Office.

FOR SALE—Class A membership Hillcrest Country Club. Address S, box 4, Times Office.

GALLSTONES positively cured without an operation. Address DR. M. B. PETRIE, Rock Island, Ill.

GIRL badly in need of small loan will work evenings to repay. Address W, box 288, Times Office.

ON account of sickness will sacrifice 2 Encino Country Club cabin sites. TH. 0643.

PIONEER life membership in the Sea Breeze Beach Club, $100 cash. Price now $500. 2611 Dalton ave.

BRIDGE, beg. or advanced class, 50c. 2 hrs. Also priv. lessons, DR. 2592.

CHOICE four Chinese hand emb. shawls. Reas. Pvt. pty. RO. 8550.

LIFE membership in the Edgewater Beach Club. $400. OX. 4641.

L. A. Country Club memb. for sale. Address H, box 414 Times Branch.

SUNSET Canyon C. Club for $60. Ph. OR. 7104. Eve. GLad. 5542.

LEARN to play auction bridge. Miss Mulholland will teach you. DR. 7627

FALSE TEETH REPAIRED 424 Bryson Bk. 2d-Spg. (Op. ev.) TU 9392.

ADVICE free & confidential. Matthews & Walter, Attys. 210 Douglas Bg.

PERSONALS— Business

HAPPINESS—SUCCESS

Supreme Happiness, Contentment, Success, are within your reach! PSYCHO-ANALYSIS of your life will reveal what is best to do in any undertaking; life's perplexing problems quickly solved.

ARE YOU IN TROUBLE OR DOUBT?

Through psychology you can realize your greatest wish and ambition in life, success in business, advancement, power of control and influence.

Would it not be wise to consult someone today who for years has made a specialty of advising and teaching people scientifically as to the solution of business, social and character problems?

THE KENDALL STUDIO OF PSYCHOLOGY
1924 WEST SIXTH STREET
has for 27 years been acting as business and social counselor for people of the Southland. Call today. Satisfaction guaranteed. Bond and references. All business confidential. Private reception parlors. Hours, 11 to 5. Closed Saturday afternoons and Sundays.

ENJOY GOOD HUNTING

Quail, doves, deer, shore birds. Big and small game, lobsters, abalone, etc. Finest hunting and fishing on the North American continent, and I don't mean maybe. Forty miles below the border in Lower Cal. (Mexico.) 70,000 acres on Pacific Ocean, good roads. Last Sunday our party saw twenty-eight coveys of quail, deer and 2 wolves. Venison dinner. Temporary quarters open for men and women. Ten dollars covers transportation, round trip. Spend the week-end with us. The time of your life. Call or write for photos, maps and information. BIG HUNTERS, 1122 Commercial Exchange Bldg., 8th & Olive st. VA. 3701.

BUS. gentleman of highest integrity wishes to meet equally cultured gentleman who has special standing & wealthy friends. To such persons have excellent proposition. No soliciting, promotion or stock plans, no investment, strictly confidential. Refs. exchanged. Financial success assured. Address E, box 563, Times Branch.

PSYCHO-ANALYSIS. Psychology will overcome all your troubles and bring to you health, happiness and success. Free advice by appointment. PROF. RAYMOND THIEME, PSYCHOLOGIST, VA. 6070.

RUTH AND JANICE COME HOME. LA VERE.

WANTED—By young woman, special commission requiring courage, intelligence, personality, and an attractive appearance. Will go anywhere. Ph. TH. 8317.

A SOUND investment of even $100 in conservative manufacturing enterprise; may bring you return for life. References & full investigation. Ph. HE. 1922.

BEACH, country club, cabin sites, bought, sold. 420 Taft Bldg. GR. 2698.

$1000 LIFE membership Edgewater Club for sale cheap. VA. 6334.

Inquiries—Missing People

WANTED present address of W. E. French formerly with Pontiac Agency, 550 So. Western ave. Important message waiting. Address X, box 272, Times Office.

PEARL E. WHERE ARE YOU? WRITE IMMEDIATELY. GEORGE. ADDRESS X, BOX 257, TIMES OFFICE.

ANYONE knowing address of Geo. L. Howes, please communicate A. E. MORRIS, Lincoln Apts., Los Angeles

NAT
Miss you greatly. BILL.

BUSINESS ANNOUNCEM'TS Miscellaneous

$1 WATCH HOSPITAL
Watches repaired this week $1. Material furnished, sold at wholesale. Hands, 25c; main springs, 50c. crystals, 25c; cleaning, $1. Work guaranteed 2 years. Please bring this ad. 408 S. BROADWAY.

5-DAY ESCROW SERVICE
GIBRALTAR TITLE CO.
357 S. HILL ST. PH. TR. 8281.

DOUGLAS PRESS, printing all kinds 1000 PRINTED BUS. CARDS, $2.50. 728½ S. SPRING. FA. 1299

LOS ANGELES CAN CO.: 503 & 513 San Fernando Bldg. CA. 6380.

STOVE repairs, furnace, fireplace and chimney work, gas burners. AX 0510

MAIL ORDER business, how to start. Send $1. 1615 Delta St., L. A.

AWNINGS, cash saves ⅓; wndws, $5. Campbell Awning Co. AX 0510.

Attorneys and Counselors

JO V. LAMBERT
Woman Attorney.
Practice all Courts.
Offices moved to
210 L. A. RY. BLDG.

ALL LEGAL MATTERS. ADVICE FREE. LEONARD, 902-904 Broadway Arcade. Also eves., Tues. & Thurs., 7-9. TU. 7668.

C. C. CASWELL, ATTORNEY ADVICE FREE. General practice. Private, confidential. 306 WESTERN MUTUAL BLDG. 321 W. 3rd st.

INVENTIONS—PUT TO WORK win capital. We procure patents & cash. W. W. Patent Enterprises. 320 Calif. Bldg., 2nd & Bdwy. FA. 2860

E. T. SCHOFF, 312 Frost Bldg., 2nd & Brdwy. Advice free, family affairs, all legal matters, all cases, fees mod.

ALL LEGAL MATTERS, CONSULTATION FREE. W. A. Jenkins, 910 Rives-Strong Bldg., 9th & Spring.

MEXICO law, husband-wife, write, telegr., Sr. Grace. Box 1333, MEXICO CITY, MEX.

LEGAL ADVICE FREE, all cases. 933 Consolidated Bldg. 607 Hill st. Evenings until seven.

LEGAL advice, all matters gladly furnished. DURHAM 901 Broadway Arcade Bldg. ME. 1432.

LEGAL RESEARCH COLLECTIONS Bureau Legal Aid. 406 Detta Bldg

ADVICE free & confidential. Matthews & Walter, Attys. 210 Douglas Bg.

W. R. BARNES, Fees reasonable. 850 Wilcox Bldg. 2nd and Spring.

FREE law family matters, estates, 20 yrs. exp 646 Douglas Bg. Ev. 5-7.

Auctions and Auctioneers

AUCTIONEERS—C. H. O'CONNOR & SON. Real Estate and Insurance. 809 Bank of Italy. Phone TR. 1061.

Stenography and Typewriting

CARDS or letters typed or multigraphed. Cheap. VA. 4254. We del.

Professional Services

LOUIS C. BECKER, Adjuster, (Since 1896.) FOR THE PEOPLE. Licensed Calif. State law, specializing cases involving personal injuries. Your case placed promptly in my hands brings you what it is worth. 304 DELTA BLDG., 426 So. Spring st. FA. 4197.

Patents and Patent Attorneys

EASTERN engineer (patent atty.) has plan to buy or lease patent rights on sheet metal or wood article. Will handle on commission. Also handle design, engineering or patenting articles of merit. This is your opportunity to commercialize your invention. For appointment call HE. 1929

KRUGER, registered patent attorney, consulting engineer. Inventions designed for practical use. 812 WRIGHT-CALLENDER BLDG. VA. 5216. DE. 4505

PATENT & TRADEMARK information free. Moderate atty. fee. MARTIN P. SMITH, 831 Consolidated Bldg. ME. 4825.

HAZARD & MILLER—H. Miller, formerly member Exam. Corps U. S. Patent Office, book on patents free. 506 CENTRAL BLDG., 6th & Main

DESIGNING, engineering, dies, models, experimental & contract mfg. for inventors. LAUBE. 1903 W 9th st. WA. 2654.

EASY to sell patents with our engineer's report. 765 E. TENTH.

F. E. Maynard, 20 yrs. exp., Patents, Trademarks, free infor. 315 W. 9th

R. L. BARTON, M. E. 821 SANTEE Patents trade marks & searches

EDUCATIONAL — SCHOOL, College, Private Instructions

LEARN AN AUTO TRADE
One Hundred Thousand Trained Men Needed RIGHT NOW. Come in and we'll show you the proof. Why be content with small earnings and uncertain working conditions, when you can earn $50 to $75 a week in any auto trade? Learn by actual practice in our big shops. Expert instructors teach you. No age limit. No previous experience necessary. Earn living expenses while learning. Tools furnished free. We have more calls for mechanics, trouble shooters, battery and ignition specialists than we can handle. Low summer rates now. Day and night classes. Call or write today for 72-page illustrated catalog. National Automotive School, 4008 S. Figueroa street.

EXPERT driving instruction, special attention given ladies. Reas. rates. 235 W. 37TH PL. HU. 1453-W.

SHORTHAND & typewriting lessons given by high school teacher. 596184.

EDUCATIONAL — SCHOOL, College, Private Instructions

EXPERT teacher can take 2 more pupils. Unusual opportunity. Advance guaranteed. 736 BIBLE INSTITUTE.

LEARN TO DRIVE
We teach you by practical experience. AMERICAN AUTO DRIVING SCHOOL 3607 S. Main st.

DRIVING taught, expert, any car; ladies' classes. BE. 5149. Mr. Valentine

Musical and Dramatic

OPPORTUNITY — SAVE THIS AD. J. NEVLIN WHYBARK, teacher of the art of singing, including repertoire; opportunities given students for public appearance, free. Voice trial by appointment and will tell you frankly if it is worth your while to study. Come in and talk it over. It may mean much to you. Daily lessons may be taken when home practice is inconvenient. Tuition very reas.

JOIN OUR SIGHT-SINGING CLASS beginning Thursday evening, August 26th. You will learn to read vocal music with a very few lessons. Tuition 50c. Hours 9 a.m. to 9 p.m. 818 Majestic Theater Bldg., 845 S. Broadway. VA. 7542.

J. Nevlin Whybark, teacher of singing. Free voice trial by appt. Sight singing class begins Aug. 26th. Tuition 50c. 818 Majestic Theater Bldg. VA. 7542.

ACCOMPLISHED pianist desires accompanying work. Ten years' study from finest teachers. Call DU. 0122 or WA. 3946.

LEARN to play popular songs professionally. Left hand swing & fill in. Theron Bennett, 3290 W. Pico. EM. 1241.

PERSONAL recording records. Reas. Hear & criticize your own art. HOLLYWOOD RECORD CO. GR. 9402.

ARTISTIC res. studio available; grand piano opt. Shwr. furnace. AT. 0420.

WANTED SOLOISTS and understudies for local opera. GLadstone 8266.

Dancing

WALTZ-FOX TROT CHARLESTON

PRIVATE LESSONS, 75c
Results guaranteed. Personal attention. The only private and exclusive ballroom school in L. A. We absolutely eliminate all embarrassment for beginners

EDER'S PRIVATE SCHOOL, 520 S. BROADWAY. Above Tait's. FAber 1797.

BEGINNERS— GO WHERE YOU LEARN 2 LESSONS, 25c
75—EXCLUSIVE PRIVATE—75 in strictly private room. Six 1-hour lessons for $5. with individual teacher and orchestra music; this includes ten hours PRACTICE LESSONS FREE PALAIS DE DANCE. 618½ S. Hill, between 6th & 7th.

WANTED—Immediately, dancers, semiprofessional & beginners for ballet theater and motion-picture production, classes forming at once. 2614 W. 7TH ST.

FOXTROT, WALTZ, BERKLEY Collegiate, Charleston, Tango 75c. PRIVATE LESSONS 75c. Satisfaction or money refunded National College, 730 So. Grand.

PRIV. lessons to beginners, all the late steps in ballrm. 10 young lady instructors. Sweum Studio of Dancing. 728 S. Alvarado. Fitzroy 1761

WE guarantee to teach you to dance. EDER'S PRIVATE SCHOOL, 520 S. Bdwy. Above Tait's. FAber 1797.

OLD style and modern dances taught. Prof. Lowe. 1020 W. Pico. AT. 6503.

PRIVATE DANCING LESSONS BY YOUNG LADY. PHONE DR. 8062.

CONTRACTORS— And Builders

A CLEAR LOT NOT NECESSARY— We will build you a home or income by our new plan. Pick up your phone and call VAndike 2291. Write or come in. Open until 8 evenings. Builders' Finance Assn., Inc. 413 Laughlin Bldg. 315 So. Broadway.

100% FINANCING-BUILDING WILLIAM F. TIFAL 319 Grant Bldg. VA. 3368 Fourth and Broadway

GARAGES
Sold on easy payments. 10 garages on display at factory. REDIMADE BUILDING CO., 6210 So. Park ave. TH. 1136.

WE FINANCE, 100%, and build on your clear lot. PACIFIC MUTUAL MTGE. CORP. BUILDERS. Suite 801 Citizens' Nat. Bk. Bldg. 5th-Spring. FA. 5125.

WILL design and arrange 100% financing without extra cost on your house, store or apt. bldg. If I can do the building. 1220 N. Berendo. OL. 4372.

WILL finance 100% on your near-clear lot. 10 years to pay; also remodeling houses into apts. or flats HE. 6365. Evenings & Mornings

$3,000,000—OUR own money to build and finance 100% or more. No bonus or extras. Fay & Felts. 810 Fay Bldg. FA. 4732. Est. 35 years.

100% FINANCING, RAY BLDG. & FINANCE CO., 461 Natl. City Bk. Bldg., 5th & Spring. TR. 7581.

GARAGE, $45 up; any size, anywhere. Shell of small house, $150. 613 W 54TH ST. Phone AX. 8781.

I BUILD on your partly paid for lot & finance. Fred C. Beverly, 527 Loew's State Bldg. VA. 2711. TH. 7006.

BUILDER OF HOME AND INCOME Metropolitan Const. & Finance Co 2014 W. 1st st. DRexel 3443

DOWD & SWANSON Builders of many homes. We finance. 421 S. Western Ave. WA. 5614.

GARAGE, $40 up, alterations, repair work, all kinds. HU. 8028-W.

BUILDER, remod., reprs., all kinds. L. De La Croix. HO. 6528.

WILL build 4-room frame plastered as low as $1200. HE. 6553.

CARPENTER builder, A-1 very reas. Free plans & estimate. WH. 6767.

PLASTERING, brick, stucco & stone wk., repairing, alterations. WE. 1524

Carpentry, concrete, masonry plaster. Estimates given. DR. 1470.

HARDWOOD floors machine sanded cleaned, waxed. Hamler. EM. 7324

CARPENTER-builder, house, repair all kinds, very reas. 551-869.

CARPENTER, paint., tint. $6 a day. 1st class work guar. CH. 0141.

BUILDING plans guar. $3 per room. 3220 SUNSET BLVD. DU. 3366

LET me build for you. A. A. Anderson, 5959 Ang. Mesa Dr. UN. 4833.

PLASTERING, cementing & repairing. 1st-class. References. AX. 6658.

GAR. 10x16, $65. Stuc. $100. 12x18 $70 stuc. $115. Blt on lot. AX. 5649

Roofing—New and Old

SHINGLER old roofs reshingled, repaired & painted, with guar. Woodward & Grannis. TH. 3333. RE. 3663

ROOFS repaired, painted, "Scott, the Roofer." 1336 Maple st. WE. 4673

OLD roofs repaired, reshingled, painted, leaks guar. est. free. TH. 1449

Cement Work

CEMENT work, porches, steps, foundations, floors, etc. No job too large or small, cash or terms. EM. 0670

CALL WH. 0575 FOR ALL KINDS OF CEMENT WORK.

FOUNDATIONS, swimming pools, all kinds cement work. Mizer. HO. 6523

Bids Wanted

BIDS wanted on completing construction on apt. house at 116 No. New Hampshire. L. A. CONSTRUCTION SUPPLY CO., 5702 So. Boyle. H. P. See Mr. Hopkins.

CONTRACTORS & SUBCONTRS. to figure on plans. 212 CHAMBER OF COMMERCE BLDG. TR. 9077.

Cesspool Cleaning, Septic Tanks

CALIFORNIA CESSPOOL CLEANING CO. DR. 1512. Underground drainage

SEWER & cesspool cleaning, prices reas., est. free. 807 DOWNEY RD.

ACME Cesspool Co., pumping & construction. DR. 2154. [illegible]

EMPLOYMENT

WANTED—HELP— Male

ADVERTISEMENTS under this heading are restricted to those offering bona fide positions without any investment required. Positions requiring an investment will be found under the heading: "Investment Required." Educational ads will be found under the heading: "Educational—School, College, Private Instructions," "Business Training Courses and To Learn Trades."

Miscellaneous

WANTED, CREW manager to handle crew & be able to hire men. Guaranteed salary. Ph. OX. 1616.

WANT 2 neat appearing men for permanent connection with reliable Concern. Apply 6717 SUNSET BLVD.

LAUNDRY & dry cleaning, route man. Est. rte. $200 cash bond. 1369 W. WASHINGTON.

WANT man to do paperhanging in exchange for room. 411 S. FIGUEROA

AWNING Solicitor, exp. Columbia Awning Co., 3717 S. Vermont.

WANTED—HELP— Male

Miscellaneous

2 ELECTRIC welders, 90c hr. Machinist, 75c hr. 5 linemen, $6.50 day. Tile roofer, $6.50 day. Furniture rubber, 55c hr. Moulder, 90c hr. Structural layer out, 75c hr. Acetylene welder, $5.23 day. 2 linemen, $80 mo. & fd. Ditching machine operator, 75c hr. Metal polisher, 85-75c hr. Maintenance millwright, 55c hr. Man hole builder, $1 foot. Cement finisher, $1 hr. Chair assembler, $1.50 dozen. Auto mechanic, 60-90c hr. Auto electrician, sign painter, $8 day. Roof tile maker, piecewk. Sheet metal worker, $6 day. 2 boilermakers, 70c hr. Cooper, $5 day. Boring mill man, 80c hr. Ornamental blacksmith, $7 day. Box-nailer, $30 wk. Furniture truck driver, milk route driver, $125 per month. Young man clerk & bookkeeper, $15 wk. & bonus. Hospital chef, $175 & fd. 2nd cook, $100 mo. & bd. Silver & glass man, $18 wk. Night fry cook, $60 mo., fd. Bus boy, $15 wk. & bd. Hospital porter, $50 mo., fd. Waiter $18 wk. & bd. Linen man, $50 mo. & fd. 2 dishwashers, $18 wk. & bd. Janitors, housemen, etc. Cook, $26 wk. Tent puller, 2 spray rig men (orchard) $2.75 bd. Nursery man, $3 day & bd. 3 ranch hands, $50 mo. & fd. Choreman, $40 mo. & fd. Teamsters, beau pilers, 5 milkers, $90 to $100 mo., & bd. Milk route driver, $65 mo. & fd. Dairy choreman, $40 mo. & fd. 2 married ranchers, $100 to $120 mo. & house. Man & wife, janitor & maid, $100 mo. & apt. Miner, $3.50 to $4 day & bd. MURRAY & READY EMPLOYMENT AGENCY. 504 Towne ave.

WE
WANT
THE
MAN
who can present a proposition of merit and value with unusual demand in a conscientious whole-hearted manner.

To those who qualify, the compensation is base salary and bonus.

You must realize that hard work is the forerunner of big accomplishment with unlimited possibilities for leaders.

Our expansion program and national advertising assures success. We require that you attend our free presentation classes daily until thoroughly familiar with our product & methods.

Apply after 9 a.m. Rm. 322, Commercial Exch. Bldg., 8th & Olive. PROF. FRITZ. Apply Rm. 322 after 9 a.m.

MAN WANTED
Permanent position now available in retail department of large firm.
SEE MR. DICKIE BEFORE 12 A.M. 1225 W. 9TH ST.

MECHS., 65c-75c; washers, $4-$5; auto painter, $50 wk.; sanders, 55c; tire chgr., $25; night man, $27.50; park st. man, $27; str. steel fitter, 70c; orn. blksmith, $6.50; floor layers, 14c yard; truck driver, $4; chauf., $40, R. & B.; fry cook, $25; dishwashers, $15-$18. AUTO EMP. AGY., 702 E. 6. Open Sun., 9:30-12.

A CHANCE of a lifetime for elderly man (German preferred) to secure a good comfortable home permanently with own quarters, private bath, meal, laundry & $20 month, to care for small garden & help around house. Must furnish best of character references. State age and nationality. Address F, box 513, Times Branch.

SALESMAN TO HANDLE INDUSTRIAL PROPERTY. WE HAVE A LARGE LISTING AND THOROUGH KNOWLEDGE OF INDUSTRIAL DISTRICTS. WANT HUSTLER. EXCEPTIONAL WORKING CONDITIONS. S. P. LEV. 306 UNION BANK BLDG. SEE MR. HOWARD.

YOUNG MAN FOR COLLECTIONS SALES ON DELIVERY ON RETAIL SUBURBAN ROUTE. GOOD SALARY WITH PERMANENT POSITION TO RIGHT PARTY. CAR FURNISHED. CASH SECURITY. $700 REQUIRED. GENERAL SALES CORP., 1331 SUNSET BVD.

PACIFIC Ready-Cut Homes, Inc., requires services of several good appearing men to do statistical work. No selling. $40 to $75 according to ability. Full or part time. Call 10 to 12 a.m. LEWIS. 1330 So. Hill st.

HIGH SCHOOL BOYS
Make money in your spare time selling staple article in demand to your neighbors and others. Cash every day. Call for interview, 622 H. W. HELLMAN BLDG.

OLD established music store wants experienced piano tuner, combination repair man preferred. State age, experience & salary desired. Address BOX 820. Times Office Glendale.

SEVERAL positions paying $40 to $75 week offered by large local corporation to men who can qualify. No selling necessary. Well dressed, affable men preferred. Give phone MR. WALTON, P. O. box 998, Arcade Station.

KITCHEN HELP
Cooks, waiters, bus boys, kitchen help in and out of town. GREENE'S EMP. AGENCY 143½ So. Broadway.

MEN having large EXTERNAL GOITER & who wish to do some motion picture work, see Casting Director, Associated Studios between 1 & 3 p.m. 3800 MISSION RD.

MAN for steady position on salary. Can make large bonus. Must be neat-appearing and willing to work. Phone MR. DAVIS, OX. 1616 or OX. 2306.

MAN FOR INSURANCE WORK. Both industrial and ordinary. Splendid contract, compensation from $30 to $60 per week. Call 831 RIVES-STRONG BLDG. 8:30 to 9:30.

FIRE INSURANCE—We want man capable organizing & managing fire ins. dept. Salary. Edwin M. Le Baron, Inc. 3d floor, 718 S. Broadway.

FULLER wants 4 married men with autos living in city and Santa Monica vicinity for special work. Apply 548 S. SPRING, room 529, or 112 W. 9th st., rm. 803.

WANTED—Experienced man for bromide enlarging. Apply MR. PHILLIPS, Eastman Kodak Stores, 643 S. Hill.

MAN wanted for washing, steam cleaning and paint removing, must be experienced. 520 COLORADO BLVD. Glendale, Cal.

WANTED—Neat-appearing man with some selling experience preferred. But not actually necessary 627 S. BROADWAY. ROOM 412

YOUNG man for spec. work. Local firm. No exp. req. Apply SPEC. ORDER DEPT., 430 Stack Bldg. 4th at Bdwy.

AUTO MECHANICS—First class truck & passenger men. Radiator men, stock men, washers, etc. AUTOMOTIVE AGENCIES, 1363½ S. Fig'roa

A NEAT appearing young man with a pleasing personality between ages of 21 and 40 to work from 9 to 4 p.m. 1105 W. 7TH ST. Ask for Mr. Hill

MILL sticker hand. Must be A-1 in every respect. Apply MOORE DRY DOCK CO., Oakland, California.

APPRENTICE, men age 17 or over, for radio assembling work. 20c hr. to start. 3731 AVALON BLVD.

CITY salesman, good future for steady man. 912 LOEW'S STATE BLDG., 7th and Broadway.

STEADY work with good pay. 4006 Santa Monica Blvd. cor. Sunset.

PROCESS server with local experience. Call 1211 CIT. NAT. BANK BLDG.

MAN to work in CREW. Pay every day. 854 S. Hill st.

RETAIL ROUTE open. $27 guaranteed. Bond $150. 126 N. BEAUDRY.

STEADY work, good weekly pay. 4006 Santa Monica, cor. SUNSET BLVD.

Store and Office

SR. Supervisor, accts. staff pos.
Auto bkpr. $150
Collector, yng., loc. mer. exp. ... $150
Stenos., various positions. .. $100-150
Assistant mgr. tea room ...... open
Organization Builders' Emp. Agcy., 400 Central Bldg., 6th & Main.

SECRETARY—Young man, single, between age 21-30 to act as Secretary to man who travels a great deal. Must be of neat appearance & write shorthand & use typewriter. State references in reply. Address F, box 523, Times Branch.

EXPERIENCED floorman for men's clothing dept in high grade men's store. Prefer one with wide acquaintance. Make application in writing, stating age, experience, salary desired and full particulars. Address F, box 494, Times Branch

BOOKKEEPER & typist, about 25 years, willing to start at small salary, good prospects for advancement & securing int. in own mfg. co. State fully regarding self. Address H, box 307, Times Branch.

YOUNG man, high school graduate. An unusual opportunity to associate with firm of public accountants. Preference given to one ambitious to become auditor. Pays up to $150. Address X, box 120, Times Office

JUNIOR COST ACCOUNTANTS—For labor distribution. Young married man 25 to 28 preferred. 1200 S. FREMONT, Alhambra, Cal.

SALESMAN, Specialty, Drug. Bogardus Employment Service, 802 Com. Exch. Bldg. 8th & Olive

WANTED—HELP— Male

Store and Office

A-1 CREDIT man and accountant. Prefer one with knowledge of jewelry or a thoro knowledge of installment business. High credentials and bond necessary. Excellent position for a go-getter. See Lipton afternoons and evenings. LIPTON'S DIAMOND HOUSE, 243 The Pike, Long Beach, Calif.

STENOGRAPHER, ins. exp. .... Open
ASST. shipping clerk, grcy. $22 wk.
CASHIER, stock & bond exp. ... $125
STENOGRAPHERS (4) .. $80 to $150
STENO.-BKPR. $125
ESCROW clerk, Calif. exp. $130
ADDING mach. opr., bank exp. $110
CONSOLIDATED AGENCIES, INC. 215 W. 7th st. (Agy.) Suite 932.

STENO., Secty, some travel $150
CLERK, lumber exp. .... open
PRODUCE Salesman $125-150
STENO., young, future $100-125
ADDRESSOGRAPH opr. 100
JR. Clerks .... open
BUSINESS SERVICE BUREAU, 412 Spreckels Bldg. 714 S. Hill. Agy

SALESMAN, sheet metal exp. $150
BKPR., oper. Burroughs, Ariz. $175
JR. acct., young, local exp. $125
CLK., hotel or cigar exp., fd. & $60
STENO.-Clerk, Adv. Co. $125
STENO.-Ry. clerk, Ariz. ...... Open
Pacific Audit & System Co., Inc. 529 Story Bldg. (Agy.) 6th & Bdwy.

BOOK-KEEPERS, young.... $125-$135
STENOS. .... $125-$160
STENO. Clerk ...... $85-$100
OFFICE boy .... $65-$75
Los Angeles Coml. Service (Agcy.) 307 Van Nuys Bldg., 7th & Spring.

GENERAL merchandise man for country store. Apply Monday, 802 TRANSPORTATION BLDG., 7th & Los Angeles sts. Prefer one that can speak Spanish.

MAN for permanent connection in NEW STORE. Apply 2208 W. WASHINGTON ST.

BOY for evening, fountain, experience, references. $228 Santa Monica Blvd.

Business Training Courses

POSITIONS now open for competent young men stenos. We train and place you. Indiv. instruction. Y.M.C.A. Schools, 715 S. Hope. TR. 4751.

$1900, $2700 RAILWAY mail clerk. Exam. soon. Prepare now. For successful preparation see Mr. Ward L. A. Coaching School, 1609 W. 9th.

Salesmen and Solicitors

ATTENTION CLUB SALESMEN

MANY OF YOU ARE MAKING YOUR LAST FINAL DRIVE BEFORE THE INCREASED PRICE GOES INTO EFFECT ON DEALS WHICH YOU ARE WORKING. WHY NOT GET READY TO START ON A NEW LIVE CITY ATHLETIC AND COUNTRY CLUB COMBINATION. COUNTRY CLUB ALREADY ERECTED AND CONSTRUCTION OF CITY CLUB WILL START SHORTLY. FOUNDER'S MEMBERSHIP IN BOTH CLUBS, $100. YOU BRING IN $50 AND WE GIVE YOU $20. PLENTY OF LEADS. GOOD CO-OPERATION AND COMMISSION CHECKS PAID PROMPTLY. A FEW BRANCH OFFICES STILL AVAILABLE. CALL ANY TIME AFTER 9 A.M. SEE MR. SIMPSON.

WILSHIRE CALIFORNIA ATHLETIC CLUB
708 COMMERCIAL EXCH. BLDG.

SALESMEN
DEAUVILLE
DEAUVILLE
DEAUVILLE
BEACH CLUB SALESMEN
BOYS, WE ARE GOING STRONGER THAN EVER.
WATCH PAPERS FOR FULL PAGE DISPLAY ADVERTISING AND LOSE NO TIME IN CALLING AT THE MAIN OFFICE OF THE
DEAUVILLE BEACH CLUB SUITE 1227, INS. EXCH. BLDG. 8TH & OLIVE. ASK FOR MR. HOWELL.

SALESMEN
Opening for two experienced, high grade subdivision salesmen to sell beautiful Highland Hills. Good commission. Will furnish you location on Beverly Blvd. Permanent affiliation. Brentwood district—the section to work.
Apply to Mr. Oldfield, between 9-10 a.m.
THE FRANK MELINE CO. 706 S. Hill St.

ONE MAN OPPORTUNITY
I WANT ONE REAL SALESMAN TO WORK DIRECTLY FROM THE MAIN OFFICE ON A SPECIAL CLASS OF WORK.
THIS IS THE BEST REAL ESTATE PROPOSITION OF THE YEAR.
A. E. WOOD.
W. W. RAINEY, ORG'N., 301 Hillstreet Bldg., 4th & Hill st.

EVERYONE IS TALKING DEAUVILLE BEACH CLUB!
We offer permanent connection in our organization to a few producers Such men are earning $150 and up per week selling memberships in this, "The Club Supreme," the last word in good taste, quiet elegance and all round smartness. Campaign is supported by wonderful full page ads. See MR. MARSHALL, room 711, 806 South Hill street.

A BRAND new article is now being put on the market. Selling big in the Middle West and East. Any livewire man with a car is bound to make between $60 and $75 per wk. Market demand unlimited. We give real co-operation. The future we offer is exclusive agency with salary, commission and expenses, after ability has been proven. Call for interview 622 H. W. HELLMAN BLDG.

SALESMEN—Men of ability capable of presenting facts in a forcible manner and selling to the business and professional man a meritorious personal service furnished by a company in business in Los Angeles for 10 years. Good commissions paid daily. Quick promotions to men who qualify. Call 10 to 4 at Room 609, 1031 SO. BROADWAY.

SALESMAN
A real estate salesman with car. Local property. Leads. Plenty of money for a man who will work. No easy money men wanted. If you are there, see R. E. TURVEY, Room 400, Hillstreet Bldg. Mornings only.

TAILORING salesmen—Highest commission paid. Come in and inspect a real line of woolens. Luxurious sample cases free to hustlers. Biggest values ever. Tailored to measure, $23.50 up. UNITED, 444 Subway Terminal Bldg.

FEW YOUNG MEN NEEDED FOR SPECIAL SALES WORK. C. R. STOWELL, HILLSTREET THEATER BLDG., 8th & Hill streets personal interview

SOLICITOR, experienced, opportunity to make big money, highest comm. guaranteed salary. The best offer you have ever seen. Phone MR. DAVIS, OX. 1616 or OX. 2306.

WANTED—Live wire STOCK salesman to handle issue for an established well-paying concern. Must be of high class character. Ph. OX. 2306 for appt.

SALESMEN, EXPERIENCED—IN COFFEE, SPICES, ETC. MUST BE A GO-GETTER. PURITAS COFFEE & TEA CO. 811 TRACTION AVE.

4 SALESMEN 4
Men 35 to 50 years old; the best commission job in the city, leads furnished. Drawing account. See Sales Manager, 212 Story Bldg.

WANTED—Capable salesmen call on business & professional men, no samples. Good commission. Not real estate or stocks. Call 145 S. Spring. RM. 634.

LIFE INSURANCE
If you can sell life insurance we have the best offer for you in Calif. C. D. THOMAS, 802 Builders Exch Bldg.

GOOD men to handle a fast-selling proposition. Call 634 S. Alvarado.

SEVERAL capable men for special mattress renovating service. Good salary and commission to 1st class solicitors. Apply 4825 S. BDWY.

EXPER. OUTDOOR ADVERTISING SALESMAN. APPLY BY LETTER. ADDRESS F. BOX 547. TIMES BRANCH.

SALESMAN, sheet metal products local experience, must be a producer, good future, salary exp. Address S, box 22, Times Office.

WANTED: A good business opportunity salesman with car preferred. Good opening to right party. Inquire 124 W. 4TH ST., R. 483.

SALESMEN
SEA BREEZE BEACH CLUB 905 Pacific Nat'l Bank Bldg.

SALESMEN—New auto specialty, quick seller, val. ter. open. Particulars, 266 S. SPRING. Room 406.

WANTED experienced furniture salesman. Outside man. 7556 Sunset Blv.

LAUNDRY & dry clng. solicitors. 20 men & ladies. 1369 W. Washington.

WANTED—HELP— Male

Salesmen and Solicitors

JUST AS WE PREDICTED
THE WELL-KNOWN
DICKINSON & GILLESPIE Corporation
SELLING ORGANIZATION
IS EXPANDING BY
LEAPS AND BOUNDS
And is creating immediate opportunities for both experienced and inexperienced men with or without automobiles.
OUR PRESENT AND FUTURE OPERATIONS
Now assure active selling from
THE VALLEY TO THE SEA in addition to
1. PALISADES DEL REY
2. SURFRIDGE ESTATES
3. GRIFFITH PARK MANOR.
THREE MORE NEW ONES ARE BEING OPENED IMMEDIATELY
4. LAUREL WOOD HILLS NORTH HOLLYWOOD
5. LOS ALTOS PARK MULHOLLAND DRIVE
6. BENEDICT CANYON BEVERLY HILLS
WEEKLY SALES SCHOOL
Explaining our system and method of operation. Now in progress. Drop in any evening at 8 o'clock. It costs you nothing and YOU MAY
LEARN SOMETHING
Better still, come in between 10 a.m. and 4 p.m. and ask about it.
THE SECOND MILLION IS WELL ON ITS WAY
Get in with this rapid fire organization. The enthusiasm—good fellowship—backed up by the best advertising stimulates a selling momentum that makes you 1000% more efficient. If you like these kind of ideas—if you are serious and willing to work, we invite you to be one of us.
ACT NOW
APPLY TO CHARLIE GANNON
PERSONNEL MANAGER
DICKINSON & GILLESPIE
627 WEST EIGHTH ST.

SALESMEN & SALESLADIES
DON'T STAY ON THE FENCE
GET OFF ON THE RIGHT SIDE
LAS OLAS
BEACH CLUB
$100 LIFE MEMBERSHIP
ACT QUICKLY! GREAT SURPRISE ABOUT TO BE BROADCAST.
$40 FIRST DAY
DOWNTOWN OFFICE
1021 COMMERCIAL EXCH. BLDG. 8TH & OLIVE.

CHEVY CHASE IS SELLING
$40,000 of our July sales were made by five salesmen to people who came to our tract of their own volition to ask about our homesites. Any intelligent salesman knows what this means.
We have an opportunity for 2 more men to help us handle our prospects who call at Chevy Chase. This is perhaps the best opportunity in Southern California today for two good men.
See W. J. Barr, director of sales, 2316 Chevy Chase Dr., Glendale.

SALESMEN
We have more qualified buyers than we can handle. Yes, our property is the best around the studios. We give 10 yrs. to pay. Furnish you good solicitors, lunch and lecture plan. Investigate our proposition, you'll never look further for a real money maker.
BIG COMMISSIONS
712 No. Western ave. at Melrose.
W. R. HOFFMAN CO.

BUSINESS is good here with us. "NO HOKUM." I want 5 GOOD CLUB CLOSERS. Give me 10 minutes to prove this add. Leads furnished.

CRYSTAL PIER CLUB
Santa Monica's Finest Life membership $100. Downtown office 1120 Lincoln Bldg. 742 So. Hill.

STOCK, BOND AND REAL ESTATE SALESMEN
WE WANT FOUR CLOSERS
The best sure shot deal in L.A. Qualified leads furnished every day. Biggest commissions. Pay every night. Come in and get in the MONEY. See MR. OUTLAND. 306 Bartlett Bldg.

A FIFTY-MILLION-DOLLAR Corporation with 40 years standing, is opening Territory in Southern California and is desirous of interviewing 1 or 2 men who are honest and can furnish good references. Married men preferred, but not necessarily essential. Position will pay no big money to start, but affords real opportunity for advancement. Factory Representative will be here to interview men at 9 a.m. sharp. 716 So. Figueroa st.

OUR RECORDS WILL PROVE TO YOU THAT YOU CAN MAKE $500 TO $1000 MONTHLY
Work more than ability gets these results. We know the business—you follow our plan. Phone or see Miss Dyris, DR. 2074.
B. P. HARGRAVE CO. 625 S. Western Ave.

WANTED AT ONCE — Three high-grade salesmen, an established automobile company, have an attractive proposition to offer to live salesmen who are not afraid to work. Experience selling automobiles unnecessary. We furnish demonstrator. Address X, box 283, Times Office.

SALESMEN
I am not an ad writer, I am a business man. I have a selling proposition that will make you more money and make it quicker than anything being offered today. FREDERICK T. HYSKELL, gen'l sales director. 421 Com. Exch. Bldg., 8th and Olive.

MUSIC store can use 2 experienced radio salesmen, music store experience preferred. Permanent proposition. State age, experience & references. Address BOX 826. Times Office, Glendale.

WANTED — An up-to-date salesman who can make $500 to $1000 per mo. selling a new cyclone Gopher & Fertilizing Machine that every farmer should have. See V. E. Stockwell, 304 Grant Bldg.

WANTED—Young man to sell reproductions of early Spanish furniture, must have pleasing personality and some knowledge of furniture. Call S. RENNICK GRAHAM STUDIO. 9040 Sunset Blvd.

SPECIALTY Salesman. Experienced in selling Food Products. Sell to the trade on comm. Old-established House & Brand. Address S, box 11. Times Office.

WANT salesman with building & loan experience to sell Thrift contract. Apply mornings only 719 Merchants National Bank Bldg.

SALESMEN!
No car needed. You get front money. Hear story every morning 8:45. See RAE 300 Lane Mtg. Bldg

YOUNG man living with parents, to learn retail cigar business, advancement. Apply 143 S. SPRING.

AGENTS wanted young men preferred to handle red hot Ford accessory. Ph EM 5822 for appt.

SALESMEN WANTED
THE T. J. LAWRENCE CO. 701 WEST SIXTH ST.

SALESMEN, EARN $75 TO $125 WEEKLY. APPLY RM. 229 BILTMORE HOTEL. 10-12 AND 2-5.

WE would like to interview salesmen with cars morning. Harry H. Culver & Co. 620½ W. 6th st. 2nd floor.

SALESMEN on composition and tile work. Commission. AX. 9427.

WANTED—HELP— Male

Salesmen and Solicitors

[illegible]

WANTED—HELP— Male

Salesmen and Solicitors

SALESMEN
HOLLINGSHEAD CO., Manufacturers of the Nationally Advertised line "Whiz Auto Products," Require at once for San Diego Territory experienced high grade salesman. Will consider only man who has had at least 5 years' successful selling experience. Commission basis, commission with drawing account. For interview San Diego see MR. DIEUDONNE Hotel U. S. Grant, Monday after 1 p.m. In Los Angeles call Mr. Bowles at Branch Office, 324 E. Market st.

Ambitious men and women. One of the last talks by the U. S. STAR SALESMAN of La Salle Exten. Univ. WED. EVE., AUG. 25 AT 8 LA SALLE HALL, 815 S. HILL CHOOSING A PROFESSION OVERCOMING FEAR THE ART OF SELLING SALES DEMONSTRATION GIVEN from platform on any article. [illegible] home. Doors close at 8.

WANTED—A well known mfg. of a [illegible] material commodity has room in its sales organization for 2 wide awake men with care who are not afraid of work. This is a splendid opportunity to make a good income and the chances for executive advancement are unlimited. Call at Hollywood office, 1125 N. Orange [illegible], Sunday from 11 to 1. Ask for MR. CLARKE.

SALESMEN
WHY WORK FOR OTHERS? If you are not afraid of work, engage in your own business selling [illegible] article direct to users. We furnish the opportunity, plenty of [illegible] for advancement. Cash every day. $40 to $50 a week should be minimum. Call for interview, [illegible] H. W. HELLMAN BLDG.

SALESMEN
We have the easiest money making auto specialty ever introduced in [illegible] and is used by every automobile, truck and tractor owner. Going [illegible] See us before it's too late. [illegible] after 10. 336 CONSOLIDATED BLDG., 6th and Hill.

SALESMEN
Two high-caliber salesmen, thoroughly experienced in "home building," wanted by large local firm. Good pay if you are the right type. Must have references. Don't apply unless you have proven successful previous sales work of this nature. Address F, box 421. Times Branch.

SALES MANAGER
If you are looking for something different where you can make a comfortable living and are capable of organizing a sales force, we have the best proposition in California to offer you. Not real estate. 320 GUARANTY BLDG., Hollywood.

A KNOCKOUT PROPOSITION with no previous experience [illegible] over $100 every week selling [illegible] Club memberships. PIONEER AUTO CLUB. 506 National City Bank Bldg. 810 S. Spring st.

CASWELL COFFEE ROUTE
We offer exceptional opportunity to live salesman with light car on estab. route. Pays well from start & presents good future. Married man preferred. Call mornings. COCHRAN BROS., 1601 Griffith av.

SALESMEN (Catholic.) opening new [illegible] locally and thruout state; [illegible] experienced men; earnings [illegible] good opportunity; every [illegible] permanency essential. [illegible] required. 614 Hibernian Bldg.

SALESMEN COMBINATION CLUB offer [illegible] $100 for life membership in [illegible] Backed by big advertising campaign. Selling fast. Leads. Mr. Baker. 730 Sup. Finance Bldg. 6th & Olive.

SALESMAN— We have a good fast seller, our men are making good money on savings accounts. See JOSEPH. 531 W. 7TH ST.

AN ATTRACTIVE OPPORTUNITY with prominent real estate firm. Men with good experience selling & leasing downtown prop. Address [illegible] box 540, Times Branch.

CLOSER, A-1, AT ONCE Must know high speed method and willing to work 6 days a week on selling Burbank property development. Call MR. MURPHY, DR. 2074

LIVE WIRE SALESMEN Experienced hunters & fishermen preferred. Any lover of the out-of-doors can make good. Something entirely different. 1132 COMMERCIAL EXCHANGE BLDG., 8th & Olive.

SALESMEN, fastest selling $200 lot proposition in city. 217 E. BROADWAY, Glendale, Calif.

SPLENDID pay and permanent position for real salesmen. 1234 W. 7TH.

Salesmanship Lectures

Ambitious men and women. One of the last talks by the U. S. STAR SALESMAN of La Salle Ext. Univ. WED. EVE., AUG. 25, AT 8 LA SALLE HALL, 815 S. HILL CHOOSING A PROFESSION OVERCOMING FEAR THE ART OF SELLING SALES DEMONSTRATION GIVEN from platform on any article. [illegible] home. Doors close at 8.

Trades

25
TELEPHONE LINEMEN
MONTANA
FARE PAID
LONG JOB
Time & half for overtime.
[illegible] $150 mo., room and board.
THERE ARE NO STRIKE CONDITIONS ON THIS JOB.
STRICTLY CLOSED SHOP
Men who do not belong to the union will have to join.
[illegible] TUESDAY, 8 O'CLOCK.
NO FEE.
Ask for MR. TUCKER. 134 TOWNE AVE.

CARPENTERS
WANTED
WAGES $8 PER DAY
3 MONTHS' CONTRACT offered.
Transportation furnished to place of employment. NO FEE.
STRIKE CONDITIONS
Apply ROOM 326 SAN FERNANDO BLDG. 4th and Main.

PERMANENT position for high-grade [illegible] mechanic. Must be able to meet the public and take charge of [illegible] JOHN O. RANKIN, Cadillac Agency, 56 American ave., Long Beach, Cal.

EXPERIENCED men with some knowledge making upholstered furniture for steady positions in San Francisco. Piece or day work. Strike conditions. Address Y, box 298, Times Office.

FITTERS & LAYEROUTS for Structural Steel Shop. Only 1st class men need apply at MCCLINTIC MARSHALL CO. [illegible] st. & Central ave. at 7 a.m.

[illegible] mechanic to take charge of [illegible] shop on percentage basis. See MR. MORTON after 3 a.m. [illegible] 913 S. Figueroa.

WANTED—An A-1 Fordson tractor service man, no other need apply. [illegible] FILLMORE, Ford Agency, Santa Barbara.

FIRST-class watch repair man on [illegible] watches. Apply Shreve & Co., Post & Grant ave., San Francisco.

WANTED—Plate-printer, good man. Apply Shreve & Company, Post & Grant ave., San Francisco.

WANTED—Painter, 2 or 3 brush and [illegible] prefer those having their own brushes. Call 3846 S. GRAND.

WANTED — Die sinkers. Apply Western Drop Forge Co., 5701 S. [illegible]

WANTED—Shaper and sticker hand. See MR. EPPINK, 24 Mercantile [illegible] Pasadena. Wakefield 5091.

WANTED—First-class all-around drapery hanger. 289 NO. VERMONT.

Commercial Art—Miscellaneous

DO YOU LIKE TO DRAW?
The world's largest Commercial Art Studio employing 100 Artists producing 25,000 drawings a year offering a spare time opportunity to a limited number. Call or write NEVER BOTH COMPANY 210 Walter P. Story Building, [illegible] & Bdwy. Open evenings.

[illegible] driver for dry cleaning route. Must be thoroughly experienced and able to handle a high class retail trade. Apply AVERILL-MORGAN [illegible] 1029 E. 16 st.

[illegible] in drawing desiring all or part-time connection with practical commercial art studio, write details and phone number to AH, box [illegible] Times Office.

WANTED—HELP—
Male
...and Solicitors

...WE PREDICTED
...WELL-KNOWN
...ON & GILLESPIE
Corporation
...ORGANIZATION
...EXPANDING BY
...AND BOUNDS
...creating immediate ...es for both experi... inexperienced men ...without automobiles.
...ENT AND FUTURE ...ERATIONS ...active selling from
...LEY TO THE SEA ...addition to
...ADES DEL REY
...RIDGE ESTATES
...ITE PARK MANOR
...ORE NEW ONES ...G OPENED ...TELY
...EL WOOD HILLS ...HOLLYWOOD
...ALTOS PARK ...OLLAND DRIVE
...DICT CANYON ...ERLY HILLS

...SALES SCHOOL
...—our system and ...operation. Now in ... Drop in any eve... o'clock. It costs you ...d YOU MAY
...N SOMETHING
..., come in between ...d 4 p.m. and ask

...COND MILLION ...L ON ITS WAY
...th this rapid fire ...n. The enthusiasm ...ownship—backed up ...advertising stimu... ...ing momentum that ...1000% more effici... ...like these kind ...f you are serious ...to work, we in... ...be one of us.
...CT NOW
...CHARLIE GANNON
...NEL MANAGER
...ON & GILLESPIE
...T EIGHTH ST.

...& SALESLADIES
...Y ON THE FENCE
...N THE RIGHT SIDE
...O L A S
...H C L U B
...MEMBERSHIP
...T! GREAT SURPRISE ...BE BROADCAST.
...FIRST DAY
...TOWN OFFICE
...RCIAL EXCH. BLDG. ...& OLIVE.

...ASE IS SELLING
...our July sales were ...salesmen to people ...our tract of their ...to ask about our ...Any intelligent sales... ...what this means.
...n opportunity for 2 ...help us handle our ...o call at Chevy ...is perhaps the best ...Southern California ...good men.
...rr, director of sales. ...Chase Dr., Glendale.

...ALESMEN
...more qualified buy... ...can handle. Yes, ...ty is the best ...studios. We give ...pay. Furnish you ...lunch and car ...Investigate our ...you'll never look ...a real money
...OMMISSIONS ...Western ave. at ...Melrose. ...HOFFMAN CO.

...good here with us. ..." I want 5 GOOD ...ERS. Give me 10 ...prove this add. Leads
...L PIER CLUB
...Monica's Finest ...mbership $100. ...town office ...Bldg. 743 So. Hill.

...AND REAL ESTATE ...LESMEN
...FOUR CLOSERS
...shot deal in L.A. ...furnished every ...commissions. Pay ...Come in and get ...Y. See MR. OUT... ...Bartlett Bldg.

...LION-DOLLAR Corpo... ...years standing, is ...ory in Southern Cali... ...desirous of interview... ...who are honest and ...od references. Married ..., but not necessarily ...ition will pay no big ..., but affords real op... ...advancement. Factory ...will be here to in... ...9 a.m. sharp. ...Figueroa st.

...ECORDS WILL ...O YOU THAT ...AN MAKE ...$1000 MONTHLY ...ability gets these ...ow the business—you ...Phone or see Miss ...74.
...ARGRAVE CO. ...Western Ave.

...ONCE — Three high... ...an established auto... ...have an attractive ...offer to live sales... ...not afraid to work. ...ling automobiles un... ...furnish demonstra... ...X. box 263. Times

...LESMEN
...ad writer, I am a ...have a selling prop... ...will make you more ...ake it quicker than ...offered today. FRED... ...YSKELL, gen'l sales... ...Exch. Bldg. 5th

...an use 2 experienced ...music store experi... ...Permanent proposi... ...experience & refer... ...BOX 526. Times Of...

...up-to-date salesman ...$500 to $1000 per ...ew cyclone Gopher & ...chine that every farm... ...See V. E. Stock... ...Bldg.

...man to sell repro... ...ly Spanish furniture, ...ing personality and ...of furniture. Call ...GRAHAM STUDIO, ...Blvd.

...esman. Experienced in ...Products. Sell to the ...Old-established ...Address S. box 11.

...with building & loan ...sell Thrift contract ...only 719 Merchants ...Bldg.

...ESMEN! ...ded. You get front ...story every morning. ...300 Lane Mtg. Bldg.
...ing with parents, to ...ur business, advance... ...145 S. SPRING.
...young men prefer... ...red but Ford accep... ...5822 for appt.
...EN WANTED ...LAWRENCE CO. ...T SIXTH ST.
...ARN $75 TO $125 ...PLY RM. 239 BILT... ...10-12 AND 2-5.
...o interview salesmen ...Harry H. Culver ...6th st. 2nd floor.
...composition and tile ...AX. 0942.

WANTED—HELP—
Male
Salesmen and Solicitors

SALESMEN
Sell memberships in ... the largest ... and country club in L.A.
1 mile from Culver City ... from Los Angeles ... the Pacific Ocean.
More than 50 men ... paign.
Thousands of dollars ... sions paid to salesmen ...
Here are a few ...
Edgar G. Miller, Treas. So. Cal. ...
Hon. Geo. E. Cryer, Mayor of Los Angeles.
Thos. Haverty, Pres. Thos. Haverty Co.
Orra E. Monnette, Pres. Bank of America.
Harry W. Watson, Sec'y. L. A. Estate Club.
M. F. Martin, Pres. Martin Music Co.
Willis I. Hunter, Professional, ...
Club.
Chick Fraser, Professional, ...
Club.
and twenty others.
All your beach club ... buy because of location.
Memberships ... and sell from $150 up.
Two 18-hole golf courses, ... ming plunge, 4 tennis courts, ... riding, trap shooting.
Liberal commissions ...
See Mr. Grohman or Mr. ... 402 Financial Center ... Seventh and Spring Sts.

YOUNG MEN—
A NATIONAL CHAIN ... organization requires a ... number of young men for ... sible positions; to those who qualify under our training ... ed of merchandising and ... sion and must be satisfied ... $30 to $50 per week ... short period of training.
Successful applicants who ... our requirements will be ... to one of our many branch ... we maintain.
Only those desiring ... and advancement need apply.
Only those ...
Apply T. E. TYLOR, ... Director, Suite 100, 810 S. ... UEROA, at 9:30 a.m. ... OTHER TIME.

MEN
We can use a few more capable men. If you can qualify you can connect with an old established Los Angeles & San Francisco financial house that will give you ... assistance in making ... through a new sales plan just inaugurated. Call at ...
SUITE 520, STOCK EXCH. ... 639 South Spring st.

SALESMEN & SOLICITORS
Lunch and Lecture system ... ing at our new and fast-... Subdivision. Splendid location ... priced right. Top commission ... Join us and make money ... guarantees it.
Call 10 to 12—1 to 4.
RIGALI & VESELICH
Subdividers since 1910
Suite 1120, Board of Trade Bldg.
111 West 7th st., cor. Main st.

REAL ESTATE STOCK AND ... SALESMAN
YOU WHO HAVE A CLIENTELE
We have the FINEST deal on the market. Something ... sells itself; it's 100% good. You can sell it to your own ... and she'll make money and ... of it on this proposition. Big ... vertising and publicity campaign ... bank indorsement. Big com... sion paid on the SPOT. Address G. box 584, Times Branch.

SALESMEN.
PART OR FULL TIME.
Never before an opportunity ... this.
You can sell your friends ... spot and they will still be ... friends.
See MR. KING.
1021 Commercial Exch. Bldg.
8th and Olive.

TROUT FISHING, SHOOTING
WINTER SPORTS
Exclusive Club, near L. A. ... board of prominent sportsmen ... men to call on sportsmen ... plete roster of limited ... Founder-members. Big ... coming, get in on this. No ... tition. 802 BLACK BLDG. ... Hill.

TO AUTOMOBILE SALESMEN
If you are not making all ... money you feel you are entitled to, come in and let us talk it over. ... have a new line that is well ... your investigation.
LEON T. SHETTLER
2701 So. Figueroa. ...

FURNITURE salesman ... one familiar with ... and having an established ... tion with department stores ... furniture shops in Los Angeles ... throughout Southern California ... required by a factory ... into new fields. An ... permanent connection ... by the right man. Give full ... ticulars regarding yourself ... Address J, box 598, Times Branch.

SALESMEN
I need just 3 high grade representatives for a fast selling proposition. Must have ... push and come with a clean record. Call 9 to 11 only.
C. L. BRUBAKER
740 S. Broadway. Room 904.

SALESMEN
HERE'S YOUR CHANCE
To get into the big money ... did leads with excellent ... tion on a new deal of unusual ... it. Organization support ... kind that makes fast selling ... sible. Steady position ... ited possibilities for the ... Not stocks, bonds or ... SUITE 406, GROSSE BLDG. ... West 6th st.

SALESMEN
NEW SUBDIVISION
Need 5 high class salesmen ... cars to handle only qualified ... which have answered our ... advertising. Will guarantee ... $ TO $ LEADS A DAY ...
See MR. COURTNEY ... Exchange Bldg. 8th & Olive.

FURNITURE SALESMAN
Permanent position for ... thoroughly experienced ... Salesman. Must understand ... niture Selling and have pleasing per... sonality.
See Mr. G. M. ARKINS, ... Tuesday morning, 9:30 to 10:30.
EASTERN OUTFITTING CO.
620-28 So. Main st.

SALESMEN, ATTENTION: Beach, city & country, for $175. ... $75. city & country ... $100. Country Club bath & ... ating, no green fee for ... play golf today. Highest ... co-operation, live leads ... PACIFIC BLDG., 1031 ...

WANTED—TWO SECURITY SALES... MEN OF HIGHEST CALIBER ... ABILITY. NONE OTHER ... APPLY. FINEST CONNECTION IN L.A. FOR THE RIGHT ... GIVE FULL PARTICULARS ... FIRST LETTER IF YOU ... INTERVIEW. ADDRESS ... 156, TIMES OFFICE.

CRYSTAL PIER CLUB
ONE PHONE MAN
SEVERAL SALESMEN
619 BLACK BLDG.

SALESMEN—We need a number of ... getters immediately ... portunity in radio sales ... necessary. Wurlitzer ... 12 a.m. ...

$25 A WEEK and COMMISSION ... you qualify. Call 534 S. ... 9 a.m. or CASCADE WATER CO. ... 4556 YORK BLVD. PUBLIC ...

SALESMANSHIP PUBLIC LECTURE ... Real estate salesmen ... 24, 7:30 p.m., at 3005 ...

WANTED—Salesmen ... for Magnolia Park ... 810 S. WESTERN. ...

LARGE CORP. can use ... men. 809 LINCOLN BLDG.

WANTED—HELP—
Male
...men and Solicitors

SALESMEN
...BRAD CO. Manu... ...of the Nationally ...Products." ...at once for San ...experienced ...salesman. Will ...man who has ...years' success... ...experience. Com... ...commission ...drawing account. ...San Diego ...DIEUDONNE ...U. S. Grant. ...after 1 p.m. ...Angeles call ...Branch Office, ...E. Market st.

...men and women ...talks by the ...STAR SALESMAN ...Salle Ext. Univ. ...EVE., AUG. 26, AT 8 ...HALL, 815 S. HILL ...A PROFESSION ...FEAR ...OF SELLING ...STRATION GIVEN ...on any article. ...Doors close at 8.

...well known mfg. of ...commodity has ...organization for 2 ...with cars who are ...of work. This is a splen... ...to make a good in... ...chance for executive ...unlimited. Call at ...1135 N. Orange ...Sunday from 11 to 1, ...MR. CLARKE.

SALESMEN
...WORK FOR OTHERS? ...not afraid of work, en... ...own business selling ...direct to users. We ...opportunity, plenty of ...advancement. Cash ev... ...$50 to $60 a week should ...Call for interview, ...HELLMAN BLDG.

SALESMEN
...the easiest money mak... ...ever introduced in ...by every automo... ...tractor owner. Going ...before it's too late. ...$35 CONSOLI... ...BLDG. 8th and Hill.

...caliber salesmen, thor... ...in "home build-... ...large local firm. ...you are the right type. ...references. Don't apply ...proven successful ...work of this nature ...box 431. Times Branch.

SALES MANAGER
...looking for something ...you can make a ...and are capable ...sales force, we have ...promotion in California to ...real estate. 320 ...BLDG. Hollywood.

...KNOCKOUT PROPOSITION
...previous experience ...$100 every week selling ...memberships. ...PIONEER AUTO CLUB. ...City Bank Bldg. ...Spring st.

...COFFEE ROUTE
...exceptional opportunity ...with light car on ...route. Pays well from ...good future. Mar... ...preferred. Call mornings. ...BROS., 1601 Griffith av.

...(Catholic), opening new ...locally and throughout state; ...experienced men; earnings ...good opportunity; every ...permanency essential. ...614 Hibernian Bldg.

SALESMEN
...CLUB offer ...for its membership in ...backed by large adver... ...Selling fast. ...Mr. Baker, 739 Sup... ...Bldg. 6th & Olive.

...a good fast seller, our ...good money on sav... ...See JOSEPH, 531 W.

...ATTRACTIVE OPPORTUNITY ...real estate firm ...experience selling & ...Address ...Times Branch.

...A-1, AT ONCE ...speed method and ...work 6 days a week on ...Burbank property develop... ...MURPHY, DR. 2076

...WIRE SALESMEN ...hunters & fishermen ...any fiver of the out-of-... ...Something en... ...1121 COMMERCIAL ...BLDG., 6th & Olive.

...fastest selling $200 lot ...in city. 317 E. BROAD... ...Glendale, Calif.

...and permanent pos. ...1234 W. 7TH.

Salesmanship Lectures
...men and women ...talks by the ...STAR SALESMAN ...Salle Ext. Univ. ...AUG. 26, AT 8 ...815 S. HILL ...A PROFESSION ...FEAR ...OF SELLING ...STRATION GIVEN ...on any article. ...Doors close at 8.

Trades
25
TELEPHONE LINEMEN
MONTANA
FARE PAID
LONG JOB
...& half for overtime.
...room, and board.
...ARE NO STRIKE CON... ...ON THIS JOB.
...CLOSED SHOP
...do not belong to the ...will have to join.
...TUESDAY, 8 O'CLOCK.
NO FEE.
...for MR. TUCKER. ...TOWNE AVE.

CARPENTERS
WANTED
WAGES $9 PER DAY
...CONTRACT offered.
...furnished to place of ...ment. NO FEE.
STRIKE CONDITIONS
Apply
...SAN FERNANDO BLDG. ...and Main.

...position for high-grade ...mechanic. Must be able to ...public and take charge of ...JOHN O. RANKIN, Cad... ...American ave., ...Cal.

...men with some ...making upholstered fur... ...steady positions in San ...Piece or day work. Strike ...Address Y. box 298,

...& LAYEROUTS for Struc... ...Only 1st class men ...MARSHALL CO. ...Central ave. at 7 a.m.

...mechanic to take charge of ...on percentage basis. ...after 5 a.m. ...Figueroa.

...A-1 Fordson tractor ...other need apply. ...Ford Agency,

...watch repair man on ...Apply Shreve & Co., ...ave., San Francisco.

...printer, good man. Ap... ...Company, Post & Grant ...Francisco.

...2 or 3 brush and ...those having their ...Call 2846 S. GRAND.

...Die makers. Apply ...Forge Co., 5761 S.

...and sticker hand. ...24 Mercantile ...Wakefield 5091.

...class all-around dra... ...NO. VERMONT.

Commercial Art—Miscellaneous
DO YOU LIKE TO DRAW?
The world's largest commercial ... employing 100 Artists ... 25,000 drawings a year ... spare time opportunity to ... Call or write ... BOTH COMPANY ... Story Building. ... Open evenings.

...for dry cleaning route. ...experienced and ...high class retail ...AVERILL-MORGAN ...

...drawing desiring all or ...position with practical ...art studio, write de... ...number to AH, box

WANTED—HELP—
Male
To Learn Trades

LEARN ELECTRICITY
and you will be employed the year around at big wages instead of now and then at small pay. Plenty of jobs open for trained men. Armature winders, house wiremen, radiotricians, powerhouse, central & sub-station operators all earn $40 to $75 a week. Pick any job you want and we will qualify you for it. Learn by practical shop work under experts. Small tuition covers all expenses. Earn living expenses while learning. Free employment service when you graduate. Call or write today for 64-page illustrated catalog. Explains everything. National Electrical School, 4006 S. Fig. st.

ACETYLENE & ELECTRIC WELDING, complete training course. KERR'S SCHOOL, 752 N. Bdwy.

CETYLENE Welding Course complete all metals. Time 10 weeks. $150. Tom the Welder, 7421 Alameda Blvd.

MacDONALD WELDING SCHOOL—ACETYLENE & ELECTRIC ARC 119 W. WASHINGTON.

Chauffeurs and Teamsters

TRUCK driver, single man. Call Mon. 7 a.m. 112 Weller st.

Hotel, Restaurant and Club

CAFETERIA CHEF.
Small place, country, $190, mls. Hummel Bros. (Agy.) 529 Towne av.

Professions and Vocations

TEACHERS wanted of English, Latin, French, mathematics, sciences and histories, for a private day high school. When writing give age, training, experience and initial salary expected. Address X, box 264, Times Office.

MORTGAGE broker, experienced in buying high grade first trust deeds, mortgages, wanted for special service. Address F. box 507, Times Branch.

Investment Required

WOULD YOU LIKE
A PERMANENT MONTHLY INC. OF $150 A MONTH AND UP FOR A PERIOD OF 20 YEARS WITHOUT YOUR SERVICES?
If you will give me 30 minutes of your time some day or evening, I will unfold to you one of the greatest opportunities ever offered to anyone to acquire a permanent monthly income of $150 per month and up for a period of 20 years without your services or cash investment. The only requirements necessary for you to secure such an income is your own desire and ambition to be independent of your present income, to be able to recognize an opportunity when you see it; to be able to come to a definite decision; to be loyal to our organization; to be able to devote a few hours of your spare time each week for a few weeks; and to be able to make a cash deposit of $250 to bind your contract with us to show your good faith. This is your one big opportunity to become absolutely independent of your present income, and the company offering same can furnish ample references as to feasibility of this offer and to its own financial responsibility. It costs nothing for you to send your name, address and telephone number right now for a personal interview. After that it depends on your own vision into the future and your final decision whether you stay in your present circumstances, or whether you accept our offer and enjoy financial independence for years to come. This offer is open to a limited number of people from all walks of life, regardless of what their past experience has been. Can also offer some attractive full-time salaried positions that will soon be created, as well as this temporary spare time work. Write at once, while it is fresh on your mind, and when I make an appointment with you, keep it promptly. Come with an open mind—listen attentively to every word and be prepared to give me your final decision at the close of the interview. Address J, box 471, Times Branch.

GOLD mining in Calif. wilds, big game country, good fishing, trapping. $500 secures interest in buildings, equipment and property. Income at once. Where chances are good to clean up fortune. Address X, box 204, Times Office.

WANTED $500, 60 days, have production, 1200 brls., give bonds, return loan. Give employment. Salary $150. Address X. box 40. Times Office.

SECRETARY and treasurer wanted for fine PAPER CO. Directorship for the right man. Good salary. Address F. box 457, Times Branch.

MECHANIC to sup. leaching, all-around mill man. Investment req. Fair wages. 130 S. Bdwy., Rm 503.

WANT asst. $1150, business (draw $59.50 wk.) 355 S. Brdwy. Rm. 201.

WANTED—HELP—
Female

ADVERTISEMENTS under this heading are restricted to those offering bona fide positions without any investment required. Positions requiring an investment will be found under the heading: "Investment Required." Educational ads will be found under the heading: "Educational—School, College, Private Instructions." "Business Training Courses and To Learn Trades."

Miscellaneous

WOMEN who have received college training or its equivalent; teachers desiring to get out of school work; are invited to call and investigate the positions we have open in connection with the sale and distribution of COMPTON'S PICTURED ENCYCLOPEDIA. One or two positions offered for trainers and managers of small unit sales organizations. Guaranteed salary and commission. Railroad fare paid. No investment required. Our representatives earn $50 to $150 per week. Call personally, hours 10 a.m. to 4 p.m. F. E. Compton & Co., 610 American Bank Bldg., 2nd & Spring streets.

SOLICITORS
I want to train three women to meet and interest prospects. You do no selling as a real salesman follows you. Only active, conscientious workers wanted. Learn a real money-making profession. See MR. TURVEY, Room 400 Hillstreet Bldg. mornings only.

SEVERAL
good paying positions open with a large corporation for ambitious ladies, which will lead to executive positions in our branch offices—pleasant surroundings. We pay every week. See MR. BAGWELL, Suite 610, National City Bank Bldg., 5th, corner Spring.

EDUCATORS' Association can use six women with teaching experience, who are not afraid of study and work to advance themselves to positions of responsibility. Will start at $1500. Call between 2-4. Suite 620 W. M. GARLAND BLDG.

RENTAL DEPT. MANAGER
We want man or woman capable organizing and managing lease and rental dept. Must be financially responsible.
EDWIN M. LeBARON, INC.
3rd Floor, 718 So. Broadway.

SEVERAL ladies to gather statistical information, full or part time, for Pacific Ready-Cut Homes, Inc. Neat appearance necessary. No selling required. Call 10 to 12. MR. LEWIS, 1330 S. Hill st.

WOMEN having large EXTERNAL GOITER and who wish to do some Motion-Picture work, see Casting Director, Associated Studios, between 1-3 p.m. 3800 Mission Road.

FIRE INSURANCE
We want woman capable organizing and managing fire ins. dept. Salary. EDWIN M. LeBARON, INC., 3rd floor, 718 So. BROADWAY.

WE will pay for full or part time work, several ladies to collect information. Unnecessary to sell. Large corporation. Give phone. MR. WALTON, P. O. box 996, Arcade Station.

WIDOWS
who are forced to make their own living can increase their income beyond expectation. Call DU. 2900 for appointment.

AUTHOR wants well educated literary critic or person familiar with revising stories. Address AUTHOR, P. O. box 873.

EMPLOYMENT woman, exp. hotel & domestic employment agency work. Salary open. Hummel Bros. (Agy.) 529 Towne av.

WANT neat-appearing lady one with some selling experience preferred, but not actually be necessary. 427 S. BROADWAY. Room 412.

GIRLS (25) as dancing instructors (Comm. basis.) Must be 21 yr. or over. Apply 7:30 p.m. 116½ E. 3rd.

LADY for spec. work. Local firm. No exp. req. Apply SPECIAL ORDER DEPT., 436 Stack Bg. 4th-Bdwy.

ARTISTS experienced for Lamp Shade work. Good wages.
Apply 718 Gladys ave.

CITY saleslady, good future for steady lady. 912 Loew's State Bldg. 7th & Broadway.

PRESSER & underpresser, capable worker on fine line silk dresses. PHIFFERS, 818 S. Bdwy. Rm. 1100.

EXPERIENCED apt. house manager. Call 8 to 12 a.m. 1350 WILSHIRE BLVD.

SCHOOL matron $60. Soda disp., $72. Anderson Agcy., 126 W. 3rd. R. 405.

GREGG & book-keeping teacher. Call for interview. 1727½ W. 16th st.

COLLAR GIRLS, experienced, Quality Laundry, 1518 Paloma.

WANTED—HELP—
Female
Store and Office

WANTED
SALESWOMEN
EXPERIENCED
IN
CLOAKS
AND
SUITS
APPLY
AT ONCE

SCHUMAN'S

609 W. 7TH ST.

BKPR., office mgr., 28-35....$140-$150
STENO. BKPR., young................$130
LEGAL STENO.......................$135-$150
STENO., downtown.....................$125
STENO., whsle............................$120
STENO., LT. BKPR......................$ 90
STENO., asst. bkpr., credit..........$ 85
UNDERWOOD BKPR...................$120
STENOS., ins. exp., several $90-$125
DICTAPHONE OPER., clerk........$110
STENO., mimeograph..................$110
TYPIST, Order clerk...................$100
STENO., Arizona........................$115
DICTAPHONE OPER. STENO.....$110
BURR. bkpr., bk., coml....$100-$110
TYPIST BILLER.........................$ 90
COMPTOMETER OPER..............$100
BUSINESS SERVICE BUREAU
412 Spreckels Bldg., 714 S. Hill Agy

WOMEN'S READY-TO-WEAR SALESWOMEN WANTED
ONLY THOSE WHO HAVE HAD LONG EXPERIENCE EXCLUSIVELY ON COATS & DRESSES WILL BE CONSIDERED
NO OTHERS NEED APPLY
PERMANENT POSITION, ATTRACTIVE SALARY & COMMISSION ASSURED TO THOSE WHO QUALIFY.
APPLY ALL WEEK. MR. LEVINE
MOSS STYLE SHOP
631 S. BROADWAY

INSURANCE bkpr. $135-140
LEGAL steno., receptionist..135-150
BKPR., very light steno.......130
STENO., east......................125
STENO., Wilshire dist.........110
LEDGER clerk.....................100
SWITCHBOARD light steno....110
CLERK, comptometer............90
TYPIST, some exp..................85
RECEPTIONIST, steno............85
Los Angeles Com'l Service (Agy.)
307 Van Nuys Bldg. 7th & Spring st.

BKPR-STENO., under 30..........$125
BKPR.-Steno., downtown, start.$108
STENO., Arizona.....................$ 00
STENOS., several.............$90-$125
STENO., Imperial, legal..........$125
STENO., legal, Banning...........$125
STENO., Glendale, gd. appear.$100
COMPT., several oprs.............Open
BKPR., p.m., west side............$45
ACCOUNTANT, phone exp.......$250
Pacific Audit & System Co., Inc.,
829 Story Bldg. (Agy.) 6th-Bdwy.

STENO. Nearby city, $75, r. & b. Bkpr., office mgr., some steno., $150. Steno. $115-$125. Typist, autos., $90-$100. F. S. BEAVIS, Agency since 1912. "EVERYTHING HUMAN FOR THE OFFICE." Chapman Bldg.

STENO., auto tires exp..........$100
STENO., gen. clk., life ins.........$85
STENO., stock clerk, furniture..$85
TEMP. LEGAL STENO...............$125
TYPIST, gen. clk., some exp....$75
CONSOLIDATED AGENCIES, INC.
931 Bartlett Bldg (Agy.) 215 W. 7.

MILLINERY SALESWOMEN
MUST BE THOROUGHLY EXPERIENCED & CAPABLE OF HANDLING HIGH CLASS TRADE. GOOD SALARY. REFERENCES REQ.
APPLY C. F. MAHANEY
631 WEST 7TH ST.

YOUNG lady to take charge of trimmed hat showroom in wholesale house. Must sell and keep stock in shape. State age, qualifications, salary expected. Address J, box 474, Times Branch.

STENO., cultured, well groomed, $125. Beginner steno., speak Spanish $100. Capable employees come in, register. SOUTHWEST EMPLOYMENT Agcy. 704 S. Spring. TR. 2177. Rm. 714.

STENOGRAPHER & dictaphone operator wanted. Must be thoroly experienced in the machinery business. BROWN-BEVIS CO., 470 E. 3rd st.

STENO., $125; STENO.-BKPR., $125. TYPIST, P.B.X., $100.
Bogardus Employment Service, 802 Com. Exch. Bldg., 8th & Olive.

EXPERIENCED book-keeper, some typing. Small mental sanatorium. Live on place. Apply Mon. 765 COLLEGE. MU. 3535.

LEGAL steno. $125; steno. $100 Gregg & Pitman shorthand classes. BUSINESS WOMAN'S REGISTRY, 704 Hollingsworth, 6th & Hill, Agcy.

STENOGRAPHER, good, rapid, hand writer. Phone order taker. Moderate salary to start. 4825 S. BDWY.

POSITIONS FOR EFFR. MEMBERS NO AGY. BUS. WOMEN'S CLUB 443 BRADBURY BLDG. VA. 3123.

WE are in need of high class stenos., $80 to $150. 216 CONSOLIDATED BLDG. (Agcy.)

WANT salesladies for cloak and suit store, only those experienced need apply. 2112 W. SEVENTH ST.

MANY POSITIONS OPEN—
UNITED EMPLOYERS EXCHANGE
336 Bartlett Bg., 215 W. 7. (Agy.)

STENOS., bkprs., typists, wanted. L. A. Employment Bur. (Agcy.) 618 Cons. Bldg. 6th & Hill.

LEGAL steno. $125
Steno., fast dictation..........125
515 Merritt Bldg. 8th-Bdwy. (Agy.)

STENO. bkprs. OFFICE WOMEN'S ASSN. 605 W. 7th. (No agency.)

MANY positions open; please register. Collins Agcy., 1234 Loew's State Bg.

MILLINERY salesladies & trimmers. Good pay. French Shop, 4418 Central

Business Training Courses

POSITIONS waiting, learn COMPTOMETER, BURROUGHS, ELLIOTT-FISHER, bkpr., 6 wks. course, 3 months complete secretarial. Supplies & typing free. Day-nite class. FIGURES MACHINE ACCTG. INST 605 W. 6th st. 2nd fl. TU 4101

GIRLS, 3, neat-appearing, for reception work ½ days, in exchange for secretarial course. 1007 S. Grand, Room 205.

WANTED—Ten ambitious girls may earn tuition by assisting with light office wk., half days. MacKAY BUSINESS COLLEGE, 612 S. Figueroa.

UNABLE to supply demand for COMPTOMETER operators. Day-nite class Heinz Compt Schl 541 Douglas Bg

WANTED—Girl may earn board, rm. & $25 mo. while attending MacKay Business College, 612 S. Figueroa.

STUDENTS may earn $26 mo. assisting ½ days. EFFICIENCY BUSINESS COLLEGE, 747 S. Hill.

SHORTHAND IN SIX WEEKS. FREE ENTRANCE. TEN ONLY. ENROLL SAT. 806 BDWY. ARCADE.

DECIDE NOW—September is the time to begin your course. Learn the "Shortest Shorthand." TU. 9953.

SHORTHAND, Dillon reporter & private teacher. Wilcox Bldg., 19th yr.

Saleswomen and Solicitors

SALESLADIES—An attractive proposition, interview business men. Experience not necessary, but must have pleasing personality and be a convincing talker. Can easily make $60 weekly. Call MU. 1726 for appt. mornings.

SALESWOMEN WITH CARS
Five dollars starts you in your own business selling staple articles direct to homes. Money refunded if you fail to succeed. Workers should make $50 a week and more. 622 H. W. HELLMAN BLDG.

3 WOMEN for outside salework, good proposition, permanent position, salary and commission. 815 S. HILL ST. Room E, Mezzanine floor.

SALESLADIES to sell Janslene dresses house to house. City or country.
JOHN E. DAVIDSON
206 Delta Bldg. 426 S. Spring st.

NEAT-APPEARING WOMAN
Must be determined and willing to work. Guaranteed salary & large bonus. Phone MR. DAVIS. OX. 1616 or OX. 2306.

SALESLADIES AND DEMONSTRATORS. EARN $35 TO $50 WEEKLY. APPLY RM. 239, BILTMORE HOTEL, 10-12 AND 2-5.

SEVERAL capable women for special mattress renovating service. Good salary and commission to 1st-class solicitors. Apply 4525 S. Broadway.

SOLICITORS—$25 PER WEEK.
LADIES WHO QUALIFY
3086 W. PICO.

LADIES for full or part time sales work. Good pay. LINCOLN. 138½ S. Spring st.

THE AUTOMOBILE SERVICE CLUB
602 PACIFIC FINANCE BLDG., 621 S. HOPE ST.

LADIES to sell beautiful line silk lingerie, samples furnished. Call 1277 3RD AVE. Apt. 4. RO. 8047.

WANTED—HELP—
Female
Saleswomen and Solicitors

ARE YOU MAKING $50 A WEEK?
Capable, energetic, well-appearing women who can qualify for our organization earn good incomes from the start. Our saleswomen make from $35 to $100 weekly, and win prize money in addition.
Our product is an article every woman needs. It is sold only by personal representatives, who call at the home. It is backed by a national advertising campaign in leading women's magazines, in addition to our local advertising. This company is financially sound and will bear closest investigation.
APPLY AT ONCE and enter big $1500 prize sales contest now going on. Our training school teaches you how to sell and make better money than you've ever earned before. Some very good suburban territory open.
CALL OR WRITE 52? Grosse Bldg., 124 W. 6th St. between 8:30 and 11:30 a.m.

ATTENTION
CLUB SALESLADIES
MANY OF YOU ARE MAKING YOUR LAST FINAL DRIVE BEFORE THE INCREASED PRICE GOES INTO EFFECT ON DEALS WHICH YOU ARE WORKING. WHY NOT GET READY TO START ON A NEW LIVE CITY ATHLETIC AND COUNTRY CLUB COMBINATION, COUNTRY CLUB ALREADY ERECTED AND CONSTRUCTION OF CITY CLUB WILL START SHORTLY. FOUNDERS MEMBERSHIP IN BOTH CLUBS, $100. YOU BRING IN $50 AND WE GIVE YOU $20. PLENTY OF LEADS, GOOD CO-OPERATION AND COMMISSION CHECKS PAID PROMPTLY. CALL ANY TIME AFTER 9 A.M. AND SEE MR. SIMPSON.
WILSHIRE-CALIFORNIA ATHLETIC CLUB
708 COMMERCIAL EXCH. BLDG.

LADIES!! LADIES!!
Our Representatives are interviewing PROSPECTS who have been SPONSORED and RECOMMENDED by our PRESENT MEMBERS. We furnish TEN GENUINE QUALIFIED LEADS every day. Position worth $150 PER WEEK! EXTREMELY PLEASANT WORK.
MRS. RIMPAU, Rm. 910, 315 W. 9th st.

STRAIGHT SALARY
WE WANT (2) REFINED LADIES FOR OUTSIDE WORK. NO SELLING. HIGH CLASS PROPOSITION. THIS IS REAL CONGENIAL WORK WHERE THE REMUNERATION WILL BE LARGE. AN OPPORTUNITY TO CONNECT WITH A REAL ORGANIZATION. CALL ANY TIME.
MR. A. E. WOOD,
301 HILLSTREET BLDG.
315 SOUTH HILL ST.

LADIES (10) Refined ladies. $150 per week assured! We have a number of ladies earning considerable more. Direct leads. Excellent office co-operation. No selling experience necessary.
MR. HARRIS, 924 Pacific National Bank Building.

5 SOLICITORS
SALARY, BONUS & COMMISSION
Experience unnecessary.
NEW SUBDIVISION SELLING PLAN, getting results. Best in 3 yrs. Mr. Mathews or Mr. Pennington.
F. P. NEWPORT CO., INC., REALTORS.
Suite 206 Central Bldg., 6th & Main

WOMEN—
NEWLY ARRIVED OR PERMANENTLY LOCATED
I would like to interview you regarding a connection with our WOMEN'S SERVICE DEPT. Permanent or temporary.
GERTRUDE L. GEORGE
DIRECTOR
HARRY H. CULVER & CO.
Second floor.
620½ WEST 6TH ST.
Mornings 9 to 11. Thurs. eves. 7-7:45 p.m.

SALESLADIES.
PART OR FULL TIME.
Never before an opportunity like this.
You can sell your friends on the spot and they will still be your friends.
See MR. KING,
1021 Commercial Exch. Bldg. Eighth and Olive.

$20 WEEKLY & BIG BONUS TO A COMPETENT SOLICITOR ON OUR FAST-SELLING BURBANK PROPERTY. Investigate. Ph. or see Miss Dyris, DR. 2074.
525 S. WESTERN AVE.
B. P. HARGRAVE ORGANIZAT'N

LADY CREW MANAGER
For Burbank leading property development. Must have car and experienced in managing solicitors. Salary & bonus. 625 SO. WESTERN. Mrs. Donnell.

SALESLADIES—
LAS OLAS BEACH CLUB
See our ad under salesmen.
Downtown office.
1021 Commercial Exch. Bldg. 8th and Olive.
See MRS. CHADWICK. TR. 4603.

4 SALESWOMEN who want a bus. of their own. I finance fully and give you profit. See Mr. McFadden bet. 9-10 a.m. Calif. Candy Co., 621 E. 7

MARY ROSE FROCKS sold here & surrounding district to homes. Big commissions. 605 W. 7th. F. M. McCLAIN.

Trades

CHOCOLATE DIPPERS
EXPERIENCED ON
HAND-ROLLED CREAMS ONLY
E. A. HOFFMAN CANDY CO.
634 S. San Pedro st.

OPERATORS
Experienced on bathrobes, also an experienced inspector.
A. D. EDWARDS & SON
341 Wall st.

WANTED—Lady, practical designer on dresses. Must know how to grade a pattern and do some cutting. Good position for the right person. State past and present exp. Address X. box 187, Times Office.

FIRST-CLASS MILLINERY MAKERS AND EXPERIENCED OPERATORS
APPLY
WALTER A. MULLER CO.
640 S. BROADWAY.

WANTED—50 power machine operators for silk pillows. Day work or night work if preferred. Guaranteed weekly wage with piecework. Apply MRS. CASEY, 241 E. 6 st.

OPERATORS experienced, for woolen dresses, steady work. Good pay. Come ready to work. BELL CLOAK & SUIT CO., 818 S. Broadway. Room 502.

WANTED—Expert marceller, waterwaver and manicurist. Only expert with following need apply. 3866 W. 6TH ST. WA. 3696.

LAUNDRY, fancy hand ironer, marker, distributor. 1369 W. WASHINGTON.

EXPERIENCED candy packer, 1719 W. 7th st.

FINISHERS with shop experience. Apply 2420 W. 7th st.

WANTED exp. millinery maker, apply Mon. a.m. Magnin Co., Ambas. Hot.

MILLINERY DESIGNER. AMERICAN HAT CO., 430 S. Broadway.

Commercial Art—Miscellaneous

DO YOU LIKE TO DRAW?
The world's largest commercial art studio employing 100 artists producing 25,000 drawings a year offering a spare time opportunity to a limited number. Call or write.
MEYER BOTH CO.
716 Walter P. Story Building.
6th & Bdwy. Open evenings.

ARTISTS—A practical commercial art studio desires the assistance of an amateur artist in drawing. Work can be done at home if preferable. Address AH box 42 Times Office

CHOCOLATE Dipping, fancy & bulk candy packing taught from A to Z. Day and night classes. ALICE LLOYD, HO. 2468.

WANTED—HELP—
Female
To Learn Trades

ARE YOU ONE OF THESE?
Women 22 to 32, ambitious, energetic, who wish to become independent by learning the Barnett System of Growing Hair. Learn now from the originator of the system. Day and evening classes. For appointment call at 604 S. Rampart or 305-10 Gt. Rep. Life Bldg.
Fifty women wanted at once.

WE guarantee to give positions with reliable manufacturers to anyone completing our famous designing course. Capable students can earn $35-$60 wk. in 6 mos. MR. LIPSON, Wil. Studio, 3142 Wilshire, FI. 2235

CHOCOLATE dipping, expert teaching save time and money. Investigate 1306 Glendale Blvd. DR. 7619.

HEMSTITCHING, Bonaz & Power machine tght. Vac. rates. 1402 S. Hill.

Household and Domestic

COLORED girl wanted for general housework in small family. Must be thoroughly experienced, neat, willing and excellent cook. Go home nights. $18 week. Call Monday morning, don't phone. MRS. WHITTEN, 207 N. Windsor Blvd. R car or Beverly bus.

WANTED—Reliable white girl for cooking & downstairs work. 3 school children. No washing. Wages $70. References required. Telephone WH. 8227 or take R car to Plymouth Blvd., walk 1 block north to 155 S. PLYMOUTH.

WHITE girl, 16 to 40, to care for 2 small boys & assist otherwise where gen. maid is kept. No cooking or laundry. Stay on place, $40. "R" car. 263 S. WILTON PL. WHitney 7128.

RELIABLE young woman, white, for general housework, must be neat worker, good plain cook, some laundry, best references. Call between 13 and 3. 144 N. NORTON. Salary $70.

WANTED—White girl to do cooking & downstairs housework. Family of 4 employing a nurse. References required. $80 month. Ph. mornings between 10 & 11. HE. 8810.

WANTED—Girl for general housework, no cooking, good home, good pay. Apply 2053 SO. HOBART BLVD. Take "W" car.

WANTED—Young woman, white preferred, for cooking and genl. housework. Family 3 adults. Phone WA. 8146. 432 S. Serrano.

WANTED, girl for general housework. 3 adults, 1 child. Wages $65. Phone WA. 5266. 522 S. KINGSLEY DR. Call after 10.

WHITE woman for gen. housework and cooking, excellent home and good wages. 2 adults and baby. GL. 0664.

WANTED—Girl for genl. housework. Must like children. Good wages. Don't apply unless desire permanent position. 1625 Curson. GR. 8877.

COMPETENT girl for general housework. One who can cook, references required. Apply 211 S. Larchmont.

HOUSEKEEPER, under 40, for couple. No washing. $25, rm., bd. 35 Paloma ave., Venice. Get off car at Sunset Sta.

THOROUGHLY competent, reliable white woman for housework, mornings only. No cooking, no children, no Sunday work. Phone DU. 0360.

GOOD reliable person for general housework, age from 30 to 40 years, understand cooking, good references, no colored. EM. 3557.

WANTED—1st-class cook & general hspr. for small family. Good wages. Must have good refs. 154 S. St. Andrews Place. GL. 6955.

YOUNG white woman for genl. housework and cooking in family of 2 adults & 2 babies. Pleasant room & bath. Phone EM. 6784.

RELIABLE girl for general housewk. & assist with 6-yr. old boy, no laundry. $50. Phone RO. 5749. 1635 VIRGINIA ROAD.

MOTHER'S helper, Spanish girl preferred. Good home & some salary. Call at 1046 Orlando st., Hollywood. GL. 5549.

MOTHER'S helper, general housework. Assist with baby, stay nights. $30 mo. Call MRS. KAVANAUGH between 9 and 3. 592612.

RELIABLE girl or woman not over 35, for general housework in family of 3. Must be neat, capable & fond of children. $50-$60. GL. 2023.

WHITE girl for general housework and assist. Care 2 children. Salary $50. Call HE. 8862.

CHRISTIAN girl for general housework and care of children. $40 a month. HO. 5252.

HIGH school girl as mother's helper, salary and good home, near Fairfax High. Phone OR. 5522.

WANTED—Housekeeper, white, elderly couple. $30 mo. and board. 2092 S. GRAND AVE. Call after 8 a.m.

SCHOOL girl, general housework, 2 adults and baby. Room, board, small wages. Phone GAr. 4592.

WANTED—Reliable maid for general housework. Small family $50. DU. 3291.

HIGH school girl to assist with housework, 1 block from Fairfax High. Phone WH. 8390.

WANTED—White girl or woman assist general housework, wages $30 mo. 4110 W. 3RD ST.

I NEED cooks, maids & couples, white or colored at 6th & Western branch MELRUTH'S Agcy. DR 2450.

YOUNG girl or woman not over 45 as mother's helper. Phone mornings. HO. 3531.

GIRL, genl. hswk., good plain cook. Couple employed, 2 children. Sal. $40. Call for appointment. WA. 1141

A-1 GENERAL housemaid, white, must be good cook. C.S. preferred. Call Monday, DR. 3295.

COOKS, 2, $85; waitress, nice app., chamber maids, $65. Holly Emp. Agcy. 4366 Sunset. OL. 2715.

MOTHER'S helper, boy 4 yrs., can have any time off, stay on place. $25 mo. DR. 1350.

WOMAN under 50 as housekeeper. $40. Good home. 2 adults. 1531 Sierra Bonita, Hollywood. GR. 7276.

COOKS couples, all domestic wkrs. rely on Melruth's Bev. Hills Agcy. Courtesy. At 408 Canon Dr. OX.6114

COOKS, $85 to $125; general, 2 in family, $100. SWEDISH AGENCY. 101½ S. Broadway.

WHITE girl for general housework. Must have good references. Call 334 S. BERENDO.

COOKS, maids, governesses, etc. German Agcy., 406 S. Main., Rm. 236.

GOOD home, small sal., in exch. for student's help. 2 adults. GA. 0457.

HEALTHY young exp. hskpr. & cook. 2 chil. Nice home. Ref. EM. 2059

WHITE girl for housework. $40. Call mornings. HE. 0781.

WHITE girl, assist housework, care of children. $40. WH. 5797.

Hotel, Restaurant and Club

TWO women pastry makers, pies, cakes, etc., for restaurant. Phone Mr. W. A., BRdwy. 1745.

Professions and Vocations

GRADUATE & undergraduate nurses, hospital position in & out of town. Also for PRIVATE DUTY. L. A. Nurses' Home & Central Registry Agcy., 702 W. 17th st.

DANCING school, young lady with ability to teach and arrange dances for stage. 6461 SUNSET BLVD., 2nd floor.

EXP. white infants' nurse, one who will assist with light hawk. Good home & good salary. GR. 3465.

PIANIST for dancing school, young lady, steady position. 6461 SUNSET BLVD. 2nd floor.

GRADUATE Registered Nurses for general duty. Sal. $95, board & laundry. Osteopathic Hospital. WA. 1141

GRADS & U.G. hosp pos. open. Drs. & Nurses' Reg 408 Ferguson Bldg

WANTED—HELP—
Male and Female
Miscellaneous

SALESMEN AND SALESLADIES
WITH OR WITHOUT CAR.
As many leads as you can handle.
REAL MONEY TO BE MADE.
CALL TODAY.
2701 S. FIGUEROA ST.

STEWARD & manager for country club. Man and wife preferred. Living quarters and board furnished. Give references and salary expected. Address Box 318, Pomona, Calif.

MAN and wife for ranch. Man to work under foreman and wife to cook for men. Woman must be experienced in her line. Address X, box 266, Times Office.

OFFICE assistant, 21 to 25 years of age, some stenography. Apply 718 GLADYS AVE.

WILL give furn. apt. to couple for care of room. 2722 LA SALLE AVE.

Instructions, Miscellaneous

FLORENTINE Beauty College teaches marcel, water waving, hair dressing, dyeing henna packs, hair mfg., permanent wave. BOYER & ALCOTT, 322 S. Bdwy., 3rd floor.

EMPLOYMENT—
Agencies

QUICK, all colored good jobs, best help and wages. Coleman, old reliable. 211 E. 2nd. TR. 6471.

BEST colored help, male, female. White's Agcy., 977 E. 12. ME. 2338

CALL OL. 4427 FOR ALL KINDS RELIABLE JAPANESE WORKERS

WANTED—SITUATIONS—
Male
Miscellaneous

MAN, 36, former agent & supt. of 120-family New York apt. house, wants similar pos. in Hollywood or vicinity. Good renter & mgr. NORRIS, 122½ W. 59TH ST.

CONCRETE and steel foreman capable of handling difficult work. Salary and per cent under estimated cost. J. H. SPEARS, 534 Dorland, Whittier.

ELDERLY man wants employment, light work. Responsible. Small pay. Have car. S. W. GREGG, 1462 S. Lemon st., Riverside, Calif.

HANDY man wants position, gen. repairs, janitor, hotel or apt. Address Y. box 260, Times Office.

MIDDLE-aged man wants 3 or 4 hrs. work daily. Handy with tools. Address X, box 181, Times Office.

YOUNG man, modern lettering and art, wishes position. Absolutely A1 workman. Call 55082.

HIGH school boy will drive car, milk, do anything for room and board. HE. 7286.

ELECTRICAL engineer with considerable commercial experience, age 35. Apt. 201, 2600 W. 8TH ST.

RELIABLE man with car. Experience sales collection and office. Refs. Ph. 591-336.

JAPANESE schoolboy wants position attending Polytechnic High School. Address X, box 198, Times Office.

WANTED—Work. Eld. act. man, handy. Small wage. Address X, box 119, Times Office.

YOUNG man, 24, to take care of invalids or abnormals, experienced. Address Y, box 246, Times Office.

EXPD. gent's furnishing salesman wishes position. City refs. Take other work. 1766 Griffith Pk. Blvd.

MAN, 15 yrs. exp. as foreman auto mechanic or service manager. Owned & had chg. sev. garages. HU. 7428.

YOUNG man, 24, honest & dependable, 3 yrs. garage helper, drive any make of car. Perm. AX. 3533.

RELIABLE young man wants permanent work. EM. 5690.

JAPANESE wants schoolboy pos. Address X. box 193. Times Office.

WANT work as houseman or janitor in hotel or apt. house. HU. 8559-W.

BOY 16 wants work. Can drive car. GR. 1857.

SCHOOLBOY position wanted by young Japanese. Ph. DR. 0753.

HANDY man wants pos. in lobby of hotel. DE. 1025.

Store and Office

OFFICE MANAGER with excellent record from leading mfg. & commercial establishments, including administration, purchase & sales, domestic and foreign trade. Address X. box 113, Times Office.

EXPER. merchandiser & Salesman of executive ability now employed, desires connections with men's store or department store in suburb of L.A. Future possibilities are important. Address G. box 488, Times Branch.

CAPABLE well trained & long experienced title man, authority on real estate transactions, probate administrations. Experienced executive wants permanent position in city. TR. 3931. Rm. 401, Gates Hotel.

EXPERIENCED BOOK-KEEPER AND ACCOUNTANT, MARRIED 12 YEARS' EXPERIENCE, DESIRES STEADY POSITION WITH RELIABLE FIRM. EM. 6206.

THORO. exp. accountant, office mgr. Sev. yrs. public acct. & financial; desires connection, well educated, A1 refs. Address S. box 209. Times Office.

BOOK-KEEPER-stenographer, very capable middle-aged man, desires part-time work. Highest local references. Phone MEt. 3578.

WINDOW dresser, show-card writer, experienced in general mdse., open for steady or part-time position. Address J. box 540, Times Branch.

OFFICE MAN, CAPABLE TAKING FULL CHARGE BOOKS, CORRESPONDENCE, ETC. TWELVE YRS. EXPERIENCED. UN. 6968.

ALERT efficient accountant, keep books part time, open and close books, prepare financial statements. TU. 4932 or EL. 1437.

UNEMPLOYED desires connection with reliable concern. A-1 refs. BE. 3992.

BOOK-KEEPER, accounting exper., genl. office man; 25 & married; home owner; salary reas. EM. 7264.

EXPERT ACCOUNTANT
Has spare time for extra work.
DRexel 8128

PT time bkpg. install mfg. cost system. Add. G. box 472, Times Branch

STENOGRAPHER, typist, experienced, wants vacation relief job. CAp.4498

BOOK-KEEPER, experienced, good correspondent, etc. Refs. ME. 5749.

BOOKKEEPER, good executive, mod. sal., also typist. Davis. MA. 4947.

BOOKKEEPER, good executive, mod. sal., also typist. Davis. MA. 4947.

Salesmen and Solicitors

LECTURER & SALESMANAGER
Experienced in promotion & real estate desires connection with first class selling organization. Address G. box 554, Times Branch.

SALESMAN, experienced, American, Christian. Any territory. Reputable merchandise. Reference. Address J. box 565, Times Branch.

Trades

HARDWOOD floor foreman and salesman wants permanent position. Address W, box 280, Times Office.

PLUMBER wants work; 5 years' experience; have own tools; will work for owner. CHicago 2241.

PRINTER, compositor, first-class, wants work four days a week. C. W. Glyn, 126 N. Flower. MEt. 3522.

PAINTER, good mechanic, wants wk. for owners. Rel. HU. 1023-J.

COMPOSITOR, high-grade job man, fast and accurate. Call DU. 9614.

AUTO electrician and mechanic. Address X, box 287, Times Office.

CEMENT finisher, exp. all kinds, cement cont. Wages $7. AT. 4611.

CARPENTER A-1, wants wk. $5. Cement wk., reas. (Guar.) AT. 5503.

CARPENTER wants work. Yng. man, go anywhere. Call John, BE. 5963.

Chauffeurs and Teamsters

CHAUFFEUR—White, age 30, quick, active personality. Expert driver. Knows all California trips, wants position with plenty of driving night or day. Pack., Cad., Lin. & others. $35 weekly. HE. 6255.

CHAUFFEUR—Japanese, well acquainted, any make. Good mechanic, careful driver. Private family, 12 years exp. Have best reference. VA. 6303.

COMPETENT chauffeurs supplied at short notice. By hour, day or week. PROFESSIONAL CHAUFFEURS' CLUB OF L. A. BE. 2415

CHAUFFEUR, white, reliable, A1 loc. ref. 9 yrs. exp. in Calif. Drives any car. Ex-service man, 2 yrs. last pos. BE. 5960. J. Cleveland.

CHAUF., col., wishes pos. in private family. Best of references and not afraid of work. EMpire 3848.

RELIABLE Swedish chauffeur & gardener wants position in private family. Refs. DR. 4589.

CHAUFFEURS with best refs. for permanent positions or driving for party or trips anywhere. GR. 8875.

A YOUNG Japanese wants position as chauffer in private family. Exp. MAin 5078.

COLORED man 28 wishes position as chauffeur or butler. Experience & the best of references. AT. 6290.

POS. as valet or chauffeur for single man or lady. Best city refs. AX. 7769.

EXP. col. chauffeur wants driving or delivering. Go & stay anywhere. VA. 1670.

CHAUFFEUR or truck driver, experienced col. man. Married. Best refs. UN. 1711.

YOUNG man with Locomobile experience. Will do house or yard work also. A. DUPRE, 5014 McKinley.

EXP. col. chauf. wants pos. Best ref. Know city. Moore, AT. 0342.

CHINESE chauf.-mech., pos. priv. fam. 12 yrs. exp. A-1 refs. AT. 7666

CHAUFFEUR, 8 yrs.' exp., knows country and city. Call BE. 0797.

EXPERIENCED colored chauffeur wishes work. HU. 0753-J.

A-1 COL. man, pos. as chauffeur, 20 yrs. exp. Loc. ref. Call BR. 0114

MAN with 2-ton truck wants hauling of any kind. DR. 3435

CHAUFFEUR, PRIV. FAM. UNIF. REF. AX. 0526.

COMP. Korean, chauf., do garden wk. Can cook. Refs. TU. 7666.

CHAUF. Swedish, 30, best refs. Employer going abroad. Call 598-414.

WANTED—Chauffeur job; young man, exper. HU. 2646. Marion Jordan.

CHAUFFEUR, white, private family. Exp. Do other work. VE. 6419.

A-1 Chauffeur wants pos. has uniform, refs. GL. 7051.

Hotel, Restaurant and Club

COLORED porter, janitor. Experienced. City references. AXridge 1543.

WANTED—SITUATIONS—
Male
Hotel, Restaurant and Club

CHEF and 2nd Am. negro. Exp. in all branches of 1st-class catering. Desires pos. with high-class establishment. Capable and honest. A-1 ref. BR. 0739.

Farm and Garden

COMPETENT and energetic young man wants management of large farm, orchard or agricultural project. 8 years practical experience. 5 years manufacturing and industrial. University education. Unincumbered. Former manager of largest citrus industry in Sicily. Best references. Address X, box 109, Times Office.

LANDSCAPE gard., orchard man, drive any car. 531 N. Normandie. DR. 5140.

CAN DELIVER THE GOODS
Citrus man, 29 yr. Calif. exper. Address Y, box 293, Times office.

JAP. house servant, caretaker, good gardener, yard or other work. Address X. box 173, Times Office.

FOR all first-class garden work, call J. PRENDERGAST, TU. 2644.

EXP. Japanese gardener wants a position. Phone UN. 1096 (Night.)

GARDEN, yard, clean up, spading, 50c hr. REYNOLDS, MU. 2594.

ALL-around rel. gardener, A-1, L. A. refs. Steady or part time pos. 582968

JAPANESE gardener, fine work. Estab horticulturist. Phone DR 7457

GOOD gardener wants wk., priv. pl. Address Y, box 278, Times Office.

House Servants, Caretakers

EXPERIENCED Filipino butler, houseman, private family. Answer by letter. 761 W. 34th st. State salary. Best reference.

CHINESE student wants family work. Can cook. Tom Wing Yuen, P. O. Box 1104.

WELL refined Japanese wants a situation as valet. Best local reference. TR. 6563. (Agency.)

EXPERIENCED Japanese laundry man wants a position in private family. TR. 6563. (Agency.)

YOUNG man, A-1 cook, houseman & butler. Will go anywhere. CA. 4677.

MAN for gen. hsewk. & cook in city or out. 1st-class ref. MA. 3742.

FILIPINO schoolboy wants position in private family. TUcker 7666.

CHINESE boy wants cooking in fam. Address Y, box 286, Times Office.

COL. all-around cook or house man. ½ or all day work. Refs. AX. 9760.

Painting, Decorating and Carpentering

PAPERHANGING, painting, tinting, decorating, floors refinished, first class. Reasonable. Estimates free. TH. 3996.

PAINTING, TINTING, PAPERING PRICES REAS. WORK GUAR. IMMED. SERVICE. DR. 4946.

PAINTING, tinting, reliable work, best materials, interior and outside roofs, painted and repaired. 74673

CARPENTER, good finisher or remodel. A. P. DEWEY. 921 Wall st. ME. 5095.

PAINTING, TINTING, PAPERHANGING. Rooms $3.50 & up. TH. 7506.

PAINTING tinting, $2 rm. up. Kitch. bathrm., mat. furn. AX. 1119.

CARPENTRY, new & alter. wk. Prices reas. Call W. THOMSON, VE. 3827

TINTING, paper hanging, painting. Clean, careful work. Reas. AT. 5203

NEAT paperhanging or painting, 75 per rm. incl. materials. VH. 0950

$2 A ROOM, tinting, paper hanging, painting, plaster, patch. AT. 6078.

CARPENTER work repairing or new. Day or contract. CApitol 3778.

CARPENTER foreman, first class, wants work. Phone 597151.

PAINTING, calsomining, enameling, guar. wk. Day or cont. CH. 3541.

WANTED—Paper hanging, painting, tinting, by col. painter. HU. 5831-W.

ARTISTIC GRAINING, DECORATING AND PAINTING. HU. 1832.

CARP. labor, $5 day. Lumber at cost. Why pay more? GA. 2453.

PAPERING, tinting, plastering. Good work & rel. EM. 7230.

PAINTING, papering, tinting, patching, roof paint. Reas. CApitol 6002.

PAINT, paper, E-Z terms 10 mo. H. A. Watts, 3553 S. Flower. HU. 6491-J

$5 WILL paper, paint or tint rm., material inc. Wk. guar. DR. 4738.

PAPER hanging, 25c up per roll. Satisfaction guaranteed. DR. 4259.

Day Work

WINDOWS woodwork, kitchen, ceiling & walls cleaned, floors waxed, polished, general cleaning. AX. 4443.

AM READY FOR MORE WORK. G. VALENTINE. CApitol 6527.

HOUSE cleaning kitchen ceilings & walls, painting & tinting. AX. 1119

HOUSE CLEANERS by day. Japanese. OL. 6664. 4592 Fountain ave.

TINTING, paint'g, firs. clnd. polished house-cld. windows washd. MU. 1566

WAXED floors, wash windows, house cleaning. Exp. Ref. White. ME. 4296

GENERAL housecleaning, floors wax., polished window clean. HU 5188-W

WANTED—SITUATIONS—
Female
Miscellaneous

REFINED middle-aged woman, executive ability & pleasing personality, wishes position as apt. house or hotel manager. Companion to elderly people or will take full charge of bachelor's home. References exchanged. No objection to leaving city. Address W. box 234, Times Office.

REFINED widow with teaching exp., wishes pos. as governess, companion, apt. house management, house mother or motherless home. C.S. pref. Mrs. C. M. Bushnell, 1422½ S. Norton. Ph. RO. 0596.

LADY wishes position as helper in apt. house in exchange for apt., Hollywood or Northwest preferred. Call 557864 after 6 p.m.

WOMAN employed, give light services family eves. for rm. & 2 meals. Address H. box 304, Times Branch.

STUDENT wants to earn board, room & $25 mo. with half-days in school. Like children. MA. 4996.

NURSERY governess, 35, special training in story-telling and pedagogy. Teach. exp. Ref. exch. HU. 5804.

WOMAN, age 32, unincum., desires pos. as mgr. of apt. or hskpr. No ludry. Apt. 4, 1303 W. Main, Alham.

EXPER. apt. or hotel mgr. WITMORE HOTEL, Box 431.

MANAGER of apt. house wants position. Local exp. TU. 8919.

EXPERIENCED mgr. of bung. court, desires 1st-class pl. EM. 5979.

LADY employed wants light work eve. Small wages. BL. 5216.

GIRL wishes 3 or 4 hours' work after 4 o'clock. Call DR. 6460.

MANAGEMENT of court or apts. by young married woman. HE. 6397.

WORK of any kind by American woman. CA. 7550.

REFINED young lady would care for children evenings. WH. 4372.

C.S. LADY to earn way to Boston as companion. 1820 W. 43RD PL.

REF. lady cares for children by hr., day or night. DR. 3783.

Store and Office

STENO., sec., bkpr., age 26, desires position. A-1 firm or individual, alert, adaptable. Bond advertising, real estate experience. Ph. TR. 6039.

BKPR., ASSIST & STENO., 2 YRS.' EXP. AGE 21. LOCAL REF. ADDRESS Y, BOX 253, TIMES OFFICE.

YOUNG woman as reception room clerk in doctor's office, or cashier in store. Exp., steady, reliable. Address X, box 185, Times Office.

WANTED—Part time stenographic position or typing to do at home. GA. 3438.

A1 Stenographer, 8 yrs. exp., wants connection live concern. $30 start. Address X. box 184. Times Office.

POSITIONS FOR EFFICIENT MEMBERS FREE BUS. WOMEN'S CLUB. 443 Bradbury Bl. VA. 3123.

SECY.-Steno., corresp., assist with books. Broad exper. Good educ. Address X, box 112, Times Office.

EXPERT book-keeper, acct., dependable, fine penman, perm. position. DR. 5832.

EXPERIENCED stenographer desires position. EM. 7465.

BOOKKEEPER-Steno., 12 yrs. exp., wants temporary work. BE. 4245.

EXP. STENOGRAPHER, rapid typist, 5 yrs. exp. Gen. ins. WAKE. 8190

EXPERT switchboard operator, also some typing. Call DE. 0832.

STENO., secretary, corres. and gen. detail clerk. Collection. UN. 6981.

YOUNG LADY WILL DO TYPING AT HOME. OXford 6372.

EXPERT typist wants work at home. Will call & deliver. EL. 2506.

YOUNG stenographer & bookkeeper desires position. WH. 2672.

STENO., exp., desires extra work. ME. 4823. Eve., AT. 8725.

COMPETENT stenographer desires position. DRexel 9051. Apt. 303.

YOUNG lady as typist. Office experience. $16 wk. MEt. 3093.

STENO. 7 yrs. exp., good edu. best of ref. Mod. sal. WAshington 4880.

EXPERT BOOKKPR.-SECRETARY—6 YRS. LOC. EXP. VE. 0347.

WANTED—SITUATIONS—
Female
Nurses

MIDDLE aged prac. nurse, special training in diet, massage, baths, chronic or spec. cases. Exceptional ref. from pleased patients. $25 wk. BE. 2873.

MILD mental case, or semi-invalid, by experienced nurse. Address X. box 283. Times Office.

PRACTICAL nurse, hospital exp., good ref. Reasonable. Through summer. VE. 3609.

UNDERGRADUATE nurse, experienced in T.B. work, wants tubercular patient. Phone DR. 3980.

UNDERGRADUATE, 18 mo. hospital training, nurse, any kind of sickness and do housework. WH. 9019.

MATERNITY special, keep house for all cases. T. B. also. EM. 2310.

CHRISTIAN Science nurse. Best of refs. Loving service. TRinity 5451.

PRACTICAL nurse, most any case, invalids preferred. BR. 6534.

MENTAL CASE OR AGED LADY. HER HOME. MIdland 3516

TRAINED nurse can take 1 or 2 afil. in splen. home. Reas. RO. 9562.

TRAINED nurse. Willing to assist in home. MISS RUTH. 582-895.

PRAC. NURSE, any case. Assist hswk. MU. 1135. R. 226.

PRAC. nurse will care for conval., semi-invalid, day work. UN. 7866.

SEMI-invalid or elderly lady cared for in nurses priv. home. HO. 3258.

TRAINED nurse wants any kind of case. Do light housewk. CA. 3911.

PRACTICAL nurse, case in or out of city. Dr.'s & city ref. DR. 7244.

NURSE, experienced, city, country. Phone all week, DUnkirk 3263.

PH. WA. 1709. Nursing & massage. Internals baths. Your home or mine.

MENTAL CASE OR AGED LADY. HER HOME. MIdland 3516.

Housekeepers, Domestics, Cooks

MIDDLE-AGED refined American lady, unincumbered, jolly disposition, good cook, neat housekeeper no objection to going anywhere, in bachelor or motherless home or as hostess or salad lady in tearoom or hotel. Address Postoffice box 671 Bellflower, Calif.

HOUSEKEEPER—My father having died I will not need my housekeeper. Recommend her as cheerful housekeeper for elderly gentleman. Wants wages in proportion to work. No encumbrances, quiet and permanent. Call 1458 TAMARIND, Hollywood. HE. 9622.

UNINCUMBERED trustworthy exp. mid.-aged woman will do genl. hswk. for bachelors or family of 2. First-class references. HU. 2651-R.

POSITION by ref., capable housekeeper in small adult family or 2nd work and sewing. 420 S. BURLINGTON ST. 582665, Wilshire dist.

PH. TR. 1927. Very competent cooks, maids, nurses, couples, butlers, chauffeurs, gardeners, etc. Swedish American Agency, TR. 1927.

EXPERIENCED woman wants cooking downstairs work, half day by week, or all day. Home nights. AX. 0766.

JAPANESE girl desires housewk. in apartments, have experience. Address X. box 291, Times Office.

GERMAN girl, good cook. Restaurant or priv. home. G. G. Hollywood Apts., 5555 Hollywood Blvd.

ENGLISH lady wishes nursing or light housekeeping by hour or day. Good refs. Phone ROch. 8752.

COOKS couples, all domestic workers, best refs. Supplied by Melruth's Bev. Agcy. Service at OX. 6114.

COOKS, couples, maids, etc., white or col., refs. Phone Western Ave. branch Melruth's Agcy. DR. 2450.

EXP. chambermaid, hotel, apt. or rooming house. Home nights. Address X, box 94, Times Office.

GERMAN girl wants second or upstairs work. Likes children. Call Sunday. 239 E. 75TH ST.

HSEKPR. & boy 12, pref. childless home. Go anywhere nr. school. 2323 Wellington Rd. EM. 4382.

COLORED refined rel. hskpr. wants work in bachelor's quarters. AT. 8056.

REFINED, cap. hsekpr., motherless home, $75. Fond of children. Drive car. Ref. RO. 2234.

HSKPR. or mgr. Apt. or trans. hotel. Local exp. & ref. Go anywhere. WE. 4721.

EXPER. col. girl for gen. hswk. or chambermaid. Not under $60. ATlantic 6514. Ask for LILLIAN.

FIRST class cook and housekeeper, good manager and server. Address G. box 560, Times Branch.

GERM. hskpr., hard of hearing, adults, plain cook, no laund. Good mgr. Address X. box 276, Times Office.

REL. housekpr., German, light genl. housework, small family, plain cook. Wages $25 mo. 613 E. 6th st. R. 10.

EXP. woman, cooking and downstairs work or just cooking. $50 up. DR. 3622.

SPANISH lady wants keep house where boy 5 be welcome. 2732 MENLO AVE.

NEAT col. girl wishes position as lady's maid or hskpr. in small fam. HU. 6847-J.

EXP. woman wants ½ or all day gen. housework. UN. 0320.

REL. col. woman wants work by wk. No Sun. Phone HU. 1293-W.

COL. girl wants housewk., home nites. AT. 9514.

EXP. colored girl wishes morn. or evng. work to cook. AT. 3231.

NEAT col. girl wants gen hawk. etc. by week. AT. 8821.

COL. girl wants cooking evening dinner. Ref. DE. 1261-R-3.

COLORED girl wants downstairs wk. and cooking. HU. 5584.

A-1 COLORED maid place to cook where second is kept. BR. 6518.

EXP. col. woman, good cook, best ref. Phone AT. 8250.

DAY work wanted, sewing, cooking or cleaning. Phone WHitney 4372.

WOMAN wants one-half days work. Ref. HU. 4053-M.

EXP. col. woman wants ½ day work, steady pl. DE. 5823 betw. 9 and 2.

HSWK., exp. col. maid, from 9 to 1 or 2 till 7. HU. 2663-W.

EXP. girl (col.) wants ½ or all-day gen. hswk. Stay pl. Ref. AT. 5818.

HSKPR., neat, col. girl with refs. priv. home, or apts. AT. 9830.

YOUNG col. woman cook & gen. hawk. Small fam. Refs. HU. 2412-J.

EXP. white woman wants ½ day hse work. Steady place. HU. 9027-J.

REF. col. girl wants day work. AT. 0285.

VIENNA, Aus. A-1 cook, priv. home. City refs. Exp. WE. 4515.

COOK, col., delicious meals. Exc. ref. May, MEt. 6388.

LADY, exp., wants work by hr., 50c per hr. & car fare. UN. 7212.

WOMAN wants housework. $50. Address X, box 281. Times Office.

REL. woman wants ½-day gen. hawk. Steady pl. HU. 2565-J.

COL. lady wants ½ or all day gen. housework. AT. 6436.

RELIABLE middle aged housekpr., 6-7-rm. bung. 557½ Gladys ave.

COLORED woman wants ½ days work morning or evening. Ph. AX. 5988.

WORK by number one colored cook. Settled woman. AT. 9992.

EXP. cook wants position. Best ref. Ph. 599-805.

NEAT colored woman, experienced, wants work. PHONE HU. 4498-J.

EXP. col. girl wants ½ day work, apt. or private family. AT. 6610.

NEAT reliable col. girl wishes ½ or all day work. HU. 3291-J.

WHITE girl, good cook, adults, ½ or day hawk. MA. 4143.

GERMAN girl for general housework. 619 SO. FIR AVE., INGLEWOOD.

EXP. col. lady wants pos. as maid or care of children. Ref. ME. 5374.

EXP. cook, for gen. hawk., $80. Call before 12. DR. 9120.

COLORED maid or cook, can give 1st class references. ME. 0258.

JAPANESE girl wants work as a school girl 2743 Wabash. CH. 1650.

EXP. maid wants ½ day morning work. HU. 4422. 1353 E. 42nd st.

Dressmakers, Seamstresses

STYLISH dresses, coats, suits, perf. fit, fr't fast worker, $5 day. CH. 3392.

NEW fall styles, dresses $5 & up. Ensemble, $10 & up. 5443 HAROLD WAY, corner of Western.

LILLIAN ROSE SHOP
Gowns made & remodeled. Prices reas. 200 N. Larchmont. GL. 7450.

GOWN finished 1 day by A1 designer. $6 day. HOlly. 0965.

DRESSMKG., coats, suits, gowns, remod. by day, $4.50. WA. 3880.

EXPERT dressmaker, children's wear, coats, reas. 529 W. 36TH ST.

EXP. dresses, coats, remod. fit, style, reduced rates. $5 daily. DU. 8700.

DRESSMAKING & remodeling. By day. $5. HO. 7111. Room 105.

DRESSMAKING BY THE DAY—PHONE DR. 0813.

DRESSMAKING in exchange for unfurn. apt. or what? YOrk. 1935.

HIGH class European dressmaker, your home or my home. ME. 8154.

SMART classy dresses made in your home. Speedy. Ref. $5 day. HO.6329

NEEDLEWORK, all kinds, by refined woman. $3. Makeovers. BE. 4665.

DRESS mkr., exp on ev. gns., coats, wrps., form. Mar. Fields. HE. 8074

WANTED—SITUATIONS—
Female
Dressmakers, Seamstresses

MME. GREEN, formerly of Marshall-Fields. Up-to-date dressmaking and fur remodeling. Satisfaction guaranteed. Reasonable. 1724 WHITLEY. GR. 2476.

EASTERN dressmaker, 10 yrs. business exp. has opened a shop at 671 W. 63rd st. Dresses, coats, suits, alterations. YO. 1004.

DRESSMAKING & remodeling, $4 day work guar. UN. 6129.

Professions and Vocations

YOUNG woman, pleasing personality, college education, executive ability & initiative, wishes high-class secretarial position. Address X. box 223, Times Office.

POSITION in private kindergarten or primary work as piano teacher. A-1 reference. Call Mon. DU. 2722.

Day Work and Laundresses

1ST-CLASS WHITE LAUNDRESS & house cleaner, not afraid of any kind of work. Go anywhere. Do anything req. Dependable. OR. 7236.

LAUNDRY done by capable Japanese laundry. Silks carefully done. Moderate prices. Call for and delivered. Est. 1090.

EXPERIENCED 1st class col. woman wants day work cooking, cleaning or laundry. References. Ph. AX. 6504.

RELIABLE white woman, exp. laundress, quick, willing housekeeper. Trustworthy & dependable. AN.6146

COL. lady wants work by day or ½ day. Cleaning or laundry. HU. 4262-J.

WHITE lady, exp., laundry, cleaning. Monday, Tues. HU. 6135-W. Eves. after 7 p.m.

HOME laundering or hand work by efficient Japanese laundress at mod. price. Called for, del. EM. 6148.

DAY work by Swedish woman, cleaning or laundry in Hollywood. OL. 6976.

COL. maid wants work by the day. HU. 2062-J.

DAY work by white laundress, laundry, cleaning. HU. 4704-W.

EXP. col. woman wants day work. Good laundress. TU. 5602.

WANTED—Day work for Mon., Thurs. & Fri. Any kind. UN. 1241.

COMP. mid. aged col. woman wants ½ day work. HU. 8750-W.

DAY'S work, cleaning or bundle washing to take home. RO. 3468.

A-1 LAUNDRESS, out by day or home. Called for, delivered. UN. 6320.

NEAT exp. col. girl wishes ½ day work, morns. pref. DE. 7449.

HOUSE cleaning or laundry by day by colored woman. ME. 2333.

COL. woman wants afternoon work, cooking or cleaning. HU. 8973.

EXP. col. girl wants work by hour. Phone AT. 4917.

LADY wants day work, laundry, cleaning, help movers. GA. 7848.

A-1 LAUNDRESS wants wk. at home. Mod. price. Call & deliver. RO.3555.

EXP. col. laundress, day work or bundles to take home. HU. 5296-W.

NEAT col. girl with refs. wants ½ or all days work. HU. 9160-M.

REL. Canadian woman wants work by hr. 50c hr. & car fare. AT. 9097.

DAY work, laundry, cleaning. White. Reliable. WE. 2885 after 5 p.m.

COLORED woman wants half-day work. PHONE CApitol 1565.

WANTED, ½-day work, mornings, reliable, good cook. HU. 1069-J.

EXP. col lady wants day's work or bundles take home. Ref. AX. 7727.

CLEANING or laundry work. Day or ½ day. Good worker. CH. 6165.

WHITE laundress, wants Mon. Tues. Wed. Refs. DE. 1292-J-3.

A-1 LAUNDRESS wants fine laundry, called for & del. ME. 5872.

WANTED—SITUATIONS—
Male and Female

YOUNG Danish couple. Man experienced gardener and handy in and around house; wife as laundress or to assist with housework part time. Best of local references. Phone RO. 6103 or call at 3052 W. 12th st.

CHAUF., exp. driver, gardener. Wife gen. hsewk., exp. laundress; upstairs. Good ref. White. Priv. fam. Address X. box 108, Times Office.

MIDDLE aged couple wants pos., hotel, rooming house or whatever you have, go anywhere. Address X. box 205. Times Office.

JAPANESE couple wants apt. in exch. for work. Address S. box 84. Times Office.

MAN and wife want care of apartment house or hotel. Go home nights. Experienced. HUmbolt 2574.

JAPANESE couple, man exp. janitor, does tinting, etc., wife maid. WA. 8760.

JAN. & wife, maid, hskpr. want work apt.-house, could take chg. Rentals. Ice plant, repairs. DR. 3800.

YOUNG couple want apartment house to manage. Good locality. Experienced. OL. 5158.

EXP. couple wants apt. house work. Man janitor, wife maid, work together or singly. A-1 ref. UN. 6241.

EXPERIENCED French couple, chauffeur, gardener, cook, housework. A. Pariss, General Del., Beverly Hills.

I HAVE A-1 WHITE & COLORED COUPLES, WITH A1 REFS. MARY SCOTANUS AGCY. OX. 3804.

COOK and butler, houseman; good ref. 1204 E. 45TH ST. AX. 2294.

RENTALS

WANTED—
To Rent
Miscellaneous

PHONE your want-ads to THE TIMES. No credit arrangement necessary. Courteous, experienced ad-takers, day and night, will help you with your copy, if desired. MEtropolitan 0700.

GIRL wishes room and board in strictly private home. West side. Address G. box 517. Times Branch.

Rooms

FUR. rm. and gar., with, without board, small fam. By Japanese bachelor. GEO. KUWA. 5624 Sta. Monica Blvd.

LADY alone would like unf. rm. with lady alone in small home or apt. Refs. exch. 581-171.

AIRY room with private bath, conv. to F car, by woman employed. Address F. box 431. Times Branch.

ROOM exchange for high-class piano lessons. Man teacher. WE. 2076.

Rooms and Board

YOUNG business executive wants rm. and board in refin. private home where special diet can be had; prefer place where he would be the only boarder. Please furnish details in letter. Address W. box 236, Times Office.

2 FAMILIES want room & board. 2 suites with private baths. Wilshire district, Hollywood preferred. None but best need apply. Address X. box 115, Times Office.

YOUNG business woman wishes board and room in high-class private home. Must be good location, reasonable. Address X. box 279. Times Office.

WANT good plain happy home for elderly lady. State price. Address W. box 245. Times Office.

HEALTH seeker wants good board & room. P. O. box 472. Tujunga. Cal.

Houses

SMALL house or apt. near Cath. schl., for services. Mrs. J. C. Kiesse, 1819 S. Burlington, before 9, after 5.

WANTED—A medium size bungalow, west side preferred. C.S. State rent. Address F. box 506. Times Branch.

FURNISHED bungalow or house, Hollywood or Wilshire. Adults with references. HE. 1525.

Flats and Apartments

ADULTS desire mod. 5 room flat or duplex, unfurn. Ph. BE. 1393.

Stores, Offices, Business Pty.

DENTAL office practice established. Reas. rent. See Dr. Gladstone, 1300½ Temple st. at Edgeware Rd.

STORE or space for small furniture-upholstering business. Address J, box 496. Times Branch.

Suburban and Country Pty.

WANT small ranch to rent or work on shares, equipped for poultry. Furnished house if possible. Good refs. Address X. box 65. Times Office.

TO LET—ROOMS—
Furnished
West and Northwest

$3 UP. Nicely furn. rm., free parking sp. Walk. dist. 1635 Ingraham

LOVELY single or dble. rms., meals optional, walk. dist. 670 S. BIXEL

LARGE dbl. rm., Wilshire residence, also sgl. Reas. Gentleman. DU. 5469

SUIT of two rooms and bath in private home. 906 S. NORTON. WA. 5327.

ROOM in flat, all women, hskpg. priv. $25. 937 S. KENMORE. DU. 2133.

TWO nice rms. in a quiet home, bkfst. if desired, conv. 2 cars. DU. 9951.

$20. Nice airy rm. to bus. pers. No oth. rmers. 1118 Elden. DU. 3873.

$5 WK., rm., new furn., garden, view blk. W car. 1702 WEST BLVD.

$6 WK., front rm., priv. bath, priv. ... 1645 St. Andrews Pl. EM. ...

ANNOUNCEMENT

The following subdivisions of Rental Columns will enable TIMES readers to more quickly locate the places they want o rent.

West and Northwest

Includes all west of Main street and all sections north of Jefferson street—West Adams, Pico Heights

South and Southwest

Includes all south of Jefferson street and west of Main street—Vermont Square, Manual Arts, Ascelea Mesa, Goodyear district, etc.

East and Southeast

Includes all east of Main street and south of Mission Road—Boyle Heights.

North and Northeast

All north of Mission Road and east of Glendale Boulevard—Elysian Park, Highland Park, Lincoln Heights, Garvanza, Glassell Park, Huntington Drive.

TO LET—ROOMS—
Furnished
West and Northwest

LADY will share wel-furn. flat with couple, 2 bus. girls or ladies. Located bet. Adams, Washington, close to Arlington, 2 cars. Gar. opt. for right party. Ph. YOrk. 2941 for appt. 5-7 eves.

NICELY furnished room with private family home, privileges. Lady employed preferred. $22.50 per mo. 2006 S. HARVARD BLVD., Phone RO. 4352.

IN a fine location, private family, lge. airy rom. beautifully furnished, gar., H. water, single or couple. 2113 Ocean View ave. DU. 0069.

BEVERLY HILLS
Beautifully furnished room and bath in private home for couple or two ladies, reasonable. OX. 4215.

$30 MONTH. Bedrm. and screen pch. adj. bath, phone, gar., nr. 5300 W. Washington. ORegon 7066.

$4-$4.50. NICE clean outside sleeping rooms, walking distance. 411 S. FIGUEROA ST.

$3.50 up, lge. sunny slp. rms., walk dist. free pkg. La Earl Apts., 128 N. FLOWER.

HAVE 4 beau. bedrms., sgl. or suites. Bath and shower on same floor. Bkfst if des. Reas. EM. 7448.

$3 each, twin beds, 6 doors north Adams & Hoover. C. S. church. Garage. $5. 2350 Portland. BE. 4867.

$20. ATTRACT. rm. for lady employed. Ph. cont. hot wat. bkfst. priv. 925 S. Vermont. DUn. 8157.

TO lady, desirable rm., priv. home, $30, lovely loc. Wilshire ref. req. H car. 220 S. Lafayette Pk. Pl.

$25—FRONT room, garage. No other roomers. RO. 7990. 3022 GIRARD, near Pico and Western.

NICE large cheerful rooms, bath, cont. hot water. W. Adams st. car at door. Price right. 1617 K. 24th st.

SUNNY, quiet room, private family. Bath & phone. Gentleman only. $25. DU. 6485. 981½ S. Serrano.

NICELY furn. rm., cont. hot water, use of piano. 2165 W. 29th Pl. RO. 7460.

NICE furn. front rooms and 2-room apt. for working girls or young men. 236 N. Grand ave. MU. 2767.

LARGE airy rm. with dress. rm., gar. 235 N. Manhattan Pl. HO. 4632.

WILSHIRE BLVD. nr. Western. Lge. nicely furn. front rm. business woman. R car & bus. WA. 9289.

$25—FRONT ROOM, GARAGE. NO OTHER ROOMERS. RO. 7990. 3022 GIRARD NR. PICO-WESTERN.

BEAUT. frt. rm. in owner's lovely hm. Close in on magnificent blvd. $6 wk. Gar. DU. 3026. 220 N. Rampart

2 FRONT rooms in private home for 4 school teachers. Address Y, box 249, Times Office.

$5—20TH ST., 1036 W.—Lovely front room with porch, hot water, parking space, 2 and 3 car. BE. 0815.

LARGE sunny room, right downtown, attractive summer rates. $7 75. Hotel Westmore. 1004 W. 7TH.

LOVELY rm. W. Adams dist. Ex. closet spc., almost priv. bath, gar. 2197 W. 25 ST.

LARGE front rm., twin beds, also connect. rms., piano, Victrola, board opt. Home cooking. RO. 9564.

$5 WEEK. 1214½ W. 9 ST.—Large nicely furn. front room, bath. Phone. Easy walking distance.

$4 EACH, large front rm., priv. bath, other vacancies, $5; kitchen priv. S and R cars; walk dist. 750 Beacon.

NICE light rm., cont. hot water. $3. $4 wk. 522 S. Westmoreland ave. DR. 7498.

LARGE front room, use of well furnished bungalow, reasonable. BE. 8247.

$4 & $5 per week, for gentlemen, nr. W. Adams car. 2702 Dalton ave.

BEAUT. rm., private bath, good car service. DU. 1709. 1018 Magnolia.

SPACIOUS rm., elegantly furn., adj. bath. 1139 4TH AVE. RO. 0478.

SO. rm. for refined woman, exc. dist. 2 blks. L.A. Hi. WH. 3839.

RMS. finely furn. Renovated & airy. Civic Center. 511 Temple st.

LARGE frt. rm. twin beds, cont. hot water. 946 S. BONNIE BRAE.

ROOM, garage, C. T. H. W. $20 mo. 1170 W. 37th Place.

LGE. airy rms., adj. bath, ladry, priv. Walk. dist. Lady empl. 53840.

$26 mo. Attractive front rm., running water. 1239 S. Bonnie Brae. BE. 5657

SLEEPING porch, $10. Nr. Westlake. 918 S. BEACON. 554-490.

891 S. HARVARD BLVD. Nice rm., private home. 1 or 2 gents. Ref. req.

LARGE rm., twin beds, private hme. Congenial. 2408 JULIET. BE. 6920

$5 WK. front up. S. rm. Con. bath 1504 S. St. Andrews Pl. RO. 7642.

$3.50 WK. room private home. 1683 W. 22nd st. BE. 8739.

BEAUT. lg. furn. ft. rm. in priv. family. Gent desired. 926 IROLO ST.

DESIRABLE rm. for man, priv. home, gar. $40 S. Kenmore. FI. 3429.

ELEGANT rm. with bath, gar., priv. home. Victoria Pk. Dr. WH. 6937.

BEAUT. front rm., adj. bath, priv. ntr. gar. 1931 La Salle. RO. 9995.

ATTRAC. upstairs rms. Adj. bath. Home nr. U.C.S.B. 590495 after'n.

$3 UP. lge. front rm., priv. bath, pk. sp. Westlake dist. 811 S. Burlington

FRONT rm., running hot water, in rm., 1502 S. Van Ness. RO. 9297

NEWLY furn. rms. Sing. or dbl. adj. bath. $5 wk. up. 116 N. LAKE.

LGE. sunny rms., newly dec. ½ blk. Westlake Pk. Reas. 448 S. Alvarado

$7 WEEK. New. 694 S. Rio, near E. 7th st. car. Phone. Parking.

SINGLE sleeping rm., close in. $3.50 wk. 1063 Wilshire. Gentlemen.

Hollywood

WILL rent lge. sunny rm., Sept. 1, view. $25. Write 1917 Hillcrest Rd.

BEAU. lge. rms., upstrs., nr. car. ONE LGE RM. WITH TWIN BEDS HE. 6721. 1932 N. WILTON PL.

LOVELY frt. rm., adj. bth., priv.hm. Gnt. Gar. 590526. 1901 N. Catalina

FURN. rm. Nonsmoking business man pref. $20 mo. 1939 N. VAN NESS.

South and Southwest

436 W. 31ST, nr. Grand, sgl. or dbl. upstairs, front rm., comfortable home priv., family, care for child, meals if desired. M. J. F. E. cars.

FURN. rms., $15 mo., also apt. $5 wk., everything incl. Phone, gar. HU. 1433-W.

$4 WK mod. rms. for gentlemen. Dude Hotel. 4227 S. Olive. AX 0919

$4-$5 WEEK, room for gentlemen, W. Adams district. 2702 Dalton.

$15 MO. Lge. frt. rm., fine home, M car. 1906 W. 43RD ST. VE. 9947.

PRIVATE home. Adj. bath. Gar. 1438 W. 41ST DR. E OR M CAR.

East and Southeast

$3 WK. New. 694 S. Rio, nr. E. 7th st. car. Phone. Parking.

RM., clean, airy, just like home. Phone. $5. 282 E. 47 ST.

Hotel Rooms

$8 WK.—EL ROY HOTEL—
Every rm. with bath. New hse. 1130 Trenton, blk. w. Fig., bet. 11th-12th

ARISTOCRAT of family hotels. NEW HOTEL CHANCELLOR. 1 block from Ambassador Hotel. 3191 W. 7TH ST. Telephone WA. 1183.

MITCHELL HOTEL (NEW)
1072 W. 6th st. TR. 4474. D car. All private showers & baths. Gar. Rates $2 day, $9 wk., up.

$19 SO. OLIVE BR. 1769
SEQUOIA HOTEL
Downstairs lobby; wonderful rms. Center of town. $1 day, $5 week up.

COLONIAL HOTEL
AT WESTLAKE PARK
$9 week. All rooms with bath. 614 S. Westlake ave. DR. 4862.

621 W. 8TH ST. TR. 0124.
HOTEL WOODWARD (Fireproof.)
Att. lobby, beaut. furn. Downtn. $1 day, $6 wk. $9 wk. with pri. bh.

BEAUT. sleeping rms., walk. dist. Rate $6 per week.
MOUNTVIEW APTS.
425 So. Fremont. ME. 3411.

HOTEL NORTHERN
Hill & 2nd. 200 fireproof rooms. Modern hotel service. $30 per mo., detached bath; $40 with private bath

COR. 8TH & FIGUEROA TR. 0321
ABBEY HOTEL
Beaut. lobby, handy garage. Downtown. Priv. bath. $1 day. $6 wk. up

HOTEL Fresno, 1223 So. Main street. Spotlessly clean. $4 wk. and up. Free parking.

TO LET—ROOMS—
Furnished
Hotel Rooms

LET US SHOW YOU
THE HOTEL CHELSEA
Bonnie Brae, near Sixth
All rooms, bath or shower
$8 WEEK UP
Dining room with well-cooked meals, nicely served. Reasonable. Beautiful lobby, music, billiards. D, R, H car lines.

$9 PER WEEK—BATH
$6 to $7 weekly, without bath. $30 per week, suite for families. Wonderful 50c dinner in cafe. Cool, quiet rooms, nr. Westlake Pk.
GOLF CLUB PRIVILEGES
REGINA HOTEL.
420 S. Westlake ave. DU. 1225

HOTEL ELMAR JUST OPENED
250 rooms without or with shower or tub baths. The quietest family hotel in the city, yet within 5 min walk of business center. Rates as low as $5 per week. Garage. 235 S. HOPE ST., 100 feet north of west entrance of 3rd st. tunnel.

HOTEL KNICKERBOCKER
NEW 5-story brk. QUIET, downtn. location, just out of traffic.
POT OF COFFEE AND ROLL SERVED TO RM. EACH MORNING
$2 per day, $10.50 per wk. with bath 551 S. Fremont ave. BRdy. 2085.

338 S. GRAND. TR. 1151
STILLWELL HOTEL
300 fireproof rms., all with priv. bath. Centrally located. GARAGE. $2 day. Low weekly rates.

HOTEL MELROSE, 120 S. GRAND
2 blks. W. from Bdwy. TR. 6321
LOW PERMANENT RATES
WITH OR WITHOUT PRIV. BATH
DINING-ROOM. 3 MEALS. $5 WK

HOTEL GRAUMAN, residential dist., all outside beautiful rooms, with and without bath, $25, $30, $40 per mo. 20 minutes to 7th & Bdwy. H car OL. 2191. 675 N. KENMORE.

HOTEL LAMM
Heart of city. New management. $8 wk. up. 715 W. 6TH ST. nr. Hope

$5 WITHOUT, 8th & Olive, $8 with. ROOKWOOD HOTEL

TO LET—ROOMS—
Unfurnished

$25—3 lge. rms., blt.-in features. Come be convinced. 4163½ W. WASH.

TO LET—ROOMS—
And Board

MIRAMAR TERRACE
Rates $12 & $15 per week for rm & 2 meals, chicken din every Sun. Have 100 newly furn. rooms with continuous water. Have billiards, cards, dancing, laundry with elec. washer & everything to make a home for young bus. people. All eggs, milk, cream & poultry come from our own ranch. Take W. 6th st. car marked D, get off at Miramar and Bonnie Brae, 4th house west. 2000 MIRAMAR ST. DU. 4818.

6TH ST., 1005 WEST. D CAR—
THE EVANGELINE
Young Women's residence. New Annex. 36 single outside rooms. Reasonable rates. Excellent board.

CANTERBURY INN has given over the top floor to girls at reasonable rates, will accommodate 12, 2 baths, other vacancies with private baths, cultural atmosphere, excellent table. 945 S. WESTLAKE. DRexel 9429.

2706 Wilshire Blvd., lovely front rm. Hot & cold water, twin beds, also nice single room & sleep. porch, reas. rates, excellent board, small tables, all home comforts, free pk. & park. WA. 7945.

$30-$45—Newly dec., large sunny rms. Running water, spacious grounds. Delicious cooking. T-bone steak, baked ham, chicken dinners, 4 veg. salad, desert every meal. Gar. 2653 SO. HOOVER. U car.

BEAUT. cor. house on "L" car line. Most attract. dbl. & sgls., twin bed, priv. ba. & showers, spac. drawing rm., radio, piano, etc. excel. meals & service. DU. 8168. 1004 Elden ave.

$9 TO $16 wk. Just opened, beaut. rooms, excellent meals, spacious parlors, private baths, sleeping porches, gar. & parking. Must be seen to appreciate. 321 S. ALVARADO.

HOLLYWOOD. Best home cooked food. Large home, beautiful surroundings. Reasonable rate. 6319 HAWTHORNE. GR. 8610.

DESIRABLE DOUBLE ROOM, ADJOINING BATH. NICE HOME. GOOD MEALS. REAS. 605 SO. HARVARD BLVD.

$10 A WK. Lge. frt. rm., nicely furn. Suitable business couple or 2 business men. Westlake dist. 646 S. CARONDELET ST. DU. 6664.

MOUNTAIN View Rest Home. Fresh vegetable diet if desired. Real home for the old folks. Terms reasonable. Close in. DR. 1965.

DELIGHTFUL lge. front rm., priv. bath, twin beds, delicious home-cooked meals. 610 S. OXFORD. DR. 6909.

LOVELY furnished double rooms, twin beds, in Wilshire dist. Southern cooking. Sun. dinner. E. S & V cars. 617 S. VERMONT AVE. DR. 8804.

PRACT nurse will care for convalescent or old person in own home. Individ. care. Careful diet. GA. 4951

LARGE front rm. with bath, twin beds, 2 large closets, excel. board. 3002 Wilshire Blvd. DR. 2110

225 W. 18TH & Grand. German wants boarders. Just opened. Newly furnished. Good meals, incl. lunch.

447 S. MARIPOSA, corner Wilshire. Double room, twin beds, running water. Excellent meals.

WESTLAKE, 615 S. Young men, $9 and $10.50 week. Single beds, shower bath. DR. 4949.

LARGE frt. rm. with bath, twin beds, lge. closet, suit. 2 or 3. Other vac. Sgl. or dbl. ex. meals; 947 MENLO.

$32 MO. Good home & board. Parents employed, will care for children. Gar. 6305 Madden. TH. 9133.

BUSINESS girl share sleep. porch, sitting rm. & dressing rm., excel. table. 3002 Wilshire Blvd. DR. 11

MOTHER-loving care given 2 children, bd. & rm. parents. Large yd., best home cooking, reas. 3917 S. HILL.

TEACHERS, nice room for 2 with slp. porch, twin beds, home cooking. Gar. 744 S. Catalina. DR. 6776.

IN congenial southern home, room & board. $7.50 wk. 1027 Grand View. DR. 0548.

ATTR. front rm., pri. fam. Home cooking, slp. pch. Reas. Ex. loc. RO. 8856.

LARGE airy rm. for 2 men, best of home cooking. $10 wk. Free parking. 1169 W. 37 ST.

EXCELLENT rm., good table board, homelike. Reas. 1 block W. car. BE. 2439. 1817 Magnolia.

LGE. dble. rms., newly furn., adj. bath, home cooking, walk. dist. Gar. avail. $10 up. 116 N. LAKE.

PRIVATE liv. rm., real bedrm., dress.-ing-rm., bath, individual service for 2. $150. Call BE. 7894.

BEAUTIFUL room, twin beds, ideal location, good meals. Call at 1715 Westmoreland Blvd. RO. 0261.

DELIGHTFUL rm., southwest exposure, twin beds, priv. bath, excellent table. WA. 7395.

WILL care for elderly lady or parent & child, lovely priv. home. TH. 0722.

WELL cooked meals by day or week. 1239 So. Vermont. BE. 6560.

SPLENDID accom. for boys attending high sch., best food. TH. 5838

FRONT room & garage near S car. Board if desired. 5527 Romaine ave.

LARGE airy room with good board. 1226 S. St. Andrews Pl. EM. 3094.

WILSHIRE RM and BOARD. FINE LOC. REAS. DU. 7909.

$10-$12, real home, nr. U, V, J & 3 car. 2806 Ellendale Pl. BE. 6522

NICE rm., 2 sleep. porches, suit. for 2 or 3. 249 S. Kingsley. WA. 4120.

LADY share beaut. home, emp. lady. Piano, vic., home cooking. RO. 9556.

CONGENIAL home for those interested in Christian Science. BE. 0496

TO LET—ROOMS—
And Board
Rooms and Board for Children

29 PL., 2121 West, refined home, mother's care, 2-5 yrs. Lge. yd. RO. 7034.

LOVELY home, children, Wilsh. dist. Reas. 870 S. GRAMERCY DR. DU. 9494.

REAL happy home for children. Strict training. Nr. good school. Nice rm. for parent. Reas. OL. 5966

WILL care for child, $5 week. Have good home. Call & see me. Nurse. 9718 Victoria st. Home Gardens.

BOARD for 1 or 2 schl girls with rm. for parent. 2320 Scarff st. BE. 7774

NURSE—Care for patient or child; room and board parents. CA. 5792.

1626 ECHO PARK AV.—Care of children; rm. for parents. DR. 7946.

BEST of care for children in nurse's home. Acc. for parents. TH. 5838.

TO LET—HOUSEKEEPING
Rooms

$4.50 WK. Quiet rm., sun porch, hot water, ph., hskpg. priv. Everything furn. free. Women only. 25 minutes to Broadway. BE. 9798.

$3.50 UP. PATTERSON HOTEL. $16 CLAY. Clean, quiet rooms; cont. hot water. Elevator. 317 S. HILL.

W. ADAMS dist. $23.50, sunny frt. rm., bath, lgt. gas. 2301 W. 24th. RO. 3680.

$4 UP. Hskpg. rms., evthg. fur., free pkg., walk. dist. La Earl Apts., 128 N. Flower.

CENTRAL Hollywood, light hskpg. rm. $20. 1247 Orange Dr. HO. 6693

$25—3 rms., built-in feat., comp. fur. 2 beds. 3923½ Whittier Blvd.

$6.50, desir. sgl. apt. 1½ blks. W. Lake Pk. Ph., lt., gas. 529 E. Lake.

RM. & kitch. $20, $23. Everything furn. Park. 2627 Orchard. BE. 5628.

ROOM & kitchenette, $20, everything incl. 1459 W. 29th st.

1 OR 2 rms., very reasonable, near Echo Pk. 1741 KENT ST. DU. 0749.

$18—SGL. apt., gas & electric, incl. Walk. dist. 1310 W. FIRST ST.

CORONADO ST., 1026 N. Lady will share lg. bung. with 2 lds. DR. 6426

2 NICE sun. rms., everything furn. $30 mo. 719 So. Rampart. DR. 3592

$4, $5—NICE lge. rms. Everything furn. Free parking. 821 W. 18th st.

NICE LIVING RM., SMALL KITCHEN. $5. 1272 S. WESTERN. RO. 8759

TO LET—APARTMENTS—
Furnished
Miscellaneous

THE ASBURY
California's Newest and Finest Apartment Building
CATERING ONLY TO A DISCRIMINATING CLIENTELE
LOCATED IN BEAUTIFUL WILSHIRE DISTRICT OVERLOOKING WESTLAKE PARK
THE UTMOST IN REFINEMENT AND MODERN EQUIPMENT
SINGLES TO 7-ROOM APTS. ALL ELEGANTLY FURNISHED
$150 to $650
Daily maid service, dishwashing, electric refrigeration & heat, commissary, garage, delightful roof garden and solarium.
THE ASBURY
2505 West Sixth st.
DRexel 6551.

JUST COMPLETED
MANOR ARMS APTS.
239 S. FREMONT.
This new, beautiful apartment-house is magnificently furnished; lovely singles and doubles, some hotel rooms, live downtown, save car fare. Reasonable rates, week or month.

$40 UP—
463 S. CORONADO
NEW
HANFORD APTS.
BEAUTIFULLY FURNISHED
Near Westlake Pk. Theaters. Phone, gas, lights, included.

$40. FLORENTINE. $42.50
New. Velour & overstuffed furn., large airy apts., dressing rms., tile bath, sink, etc. Direct phone in apt. Included. 1897 W. ADAMS.

$30-$55. COURTLAND APTS. New prices, new management, sgls. and dbls. Elevator. Beaut. ovstfd. furn. Janitor. 416 S. WESTLAKE, 1½ blks. Westlake Park.

$45.00. Inc. Lite & gas. $45.00
AMBASSADOR GARDENS APTS.
800 So. Normandie. DU. 5483.

$35—THE LEEWARD—$40
UNDER NEW MANAGEMENT
New, sunny, singles, showers, elevator. 751 S. Hoover. DR. 7064.

SPENCER ARMS APTS.
Beautifully furn. singles $36. Free parking. Close-in location. 349 S. ALVARADO. Bus & D car.

$50. NEW 3-rm. apts., all outside rooms, tile bath & shower, separate front and rear entrances, each apt. 429 S. UNION AVE.

$25 UP. APTS. $5 WK. UP. ROOMS
SCHERMERHORN INN APTS.
Between 7th & 8th, just W. of Figueroa, 942 Potter Pk. av. MA. 0940

ASTORIA HOTEL & APTS.
Mod. apts. & hotel rooms, $7 week up. 248 S. OLIVE. TR. 4435.

$35 UP, single and double apts., steam heat, janitor service. Westlake district. 819 BEACON AVE.

$40 UP GILWIN APTS.
2737 FRANCIS AVE., ½ BLK. W. OF HOOVER, BET. 8TH-9TH STS.

FOR RENT, 4-room apt., furnished, $35 per mo. 6155 Piedmont ave., near Pasadena ave.

STANLEY HOTEL & APTS.
Modern apts. & hotel rms., wk. or mo. rates. $28 up. 210 S. FLOWER

$40. SINGLE apt., nicely furn., Columbia Arms Apts., 356 Columbia ave. bet. 6th & Crown Hill ave.

$25. 3-rm. apts., nicely furn., free phone & pkg., 518 E. 36th. HU. 4209

$35 UP, steam heater, elevator, overstuffed. YULE APTS. 1243 W. 6th.

GIRL wants girl share furn. flat. EM. 6866. 2903 Van Buren Place.

AYERS HOTEL, 447 S. GRAND. Single apt. downtown, reasonable.

½ RENT, reduction, high class apt. for little assistance. DU. 7740.

3-RM. comp. furn. blt. in, gar. unfur. $33. Adults. 143 E. 52 ST.

$8. ESSEX APTS. $8.
Lg. sgl. cont. h. wat. 1526 S. Hope

$28. CLEAN, homelike apts., close in. Tartaglia Apts. 245 S. Fremont.

$32.50 UP. New bldg., beaut. o'stff. 1416 W. 10th Pl., nr. 10th Valencia

$30—EVERYTHING incl., newly dec. sgls. dbls. Priv bath 834 W. 11TH

West and Northwest

BEAUTIFULLY FURN. SINGLE APTS. Westlake Park dist. Private garage, good transportation
VISTA GRAND APTS.
400 BONNIE BREA. Ph. 54208

BEAUTIFUL DOUBLE APTS. TWO BATHS. WITH OR WITHOUT DAILY MAID SERVICE.
517 South Rampart.

HINTON ARMS APTS.—NEW—
3507 W. 6TH ST., COR. HOBART
2 & 4-rm., reg. bedrm., nicely furn. Outside and sunny. Reas. rates.

$45 ESKAY APTS. $45
New singles and doubles, lights and gas. Shower, near Ambassador. 932 S. MARIPOSA. N car.

DEAODAR APTS.
You can't beat this.
Only $47.50. New brick bldg. 832 Fedora, N car. Ambassador dist.

$35 UP. NEAR ANGELUS TEMPLE. ROBERTS ARMS APTS. NEW, nicely furn. Elevator & janitor serv. To see is to rent. 1327 Sunset Blvd.

TO LET—APARTMENTS—
Furnished
West and Northwest

OPENING ANNOUNCEMENT
ANCELLE APT.-HOTEL
Seventh and Gramercy Drive.
Just completed, most beautiful apt. & hotel in the West. Ultra-modern and exclusive. Wilshire residential district.

Spacious grounds, sunken gardens, roof garden, large lobby, ballroom.

Valet and daily maid service, beauty shop, tea room and commissary. Singles with twin beds and doubles have 2 baths & showers. Also larger en suite, individually decorated & furnished, combination of gas & electric range, electric refrigeration, running ice water and every conceivable convenience. For reservations, phone DRexel 9967.

JUST OPENED
LEWELLYN MANOR
Large singles with dinette including electric refrigeration, ice-filtered water, private phone & service. Elevator. C, H car & bus.
307 N. RAMPART. DR. 9550.

THE TRAYMORE
A REAL HOME
523 S. RAMPART BLVD.
NEW AND MODERN COSY INDIVIDUAL SINGLE AND DOUBLE APTS. ELEVATOR. PRIVATE PARK. RADIO CONNECTIONS IN ALL APTS. R. AND H CARS & BUS TO DOOR. A REAL HOME.

CASA DEL MAR
JUST OPENING.
BEAUTIFUL SPACIOUS SINGLES
Permanent rates.
114 N. Westmoreland, cor. First.
H car and bus.
3 blocks east of Vermont.

INDIVIDUALLY FURNISHED APT. HOME
3 and 4-room suite with 1 & 2 bathrooms. Most fashionable Apts. in the exclusive Wilshire district for discriminating people desiring Apts. with distinctive furnishings and decoration.
THE HOBART
532 So. Hobart. WA. 7361.

NEW CUMMINGS APTS. HOTEL
CLOSE IN. ELEGANTLY FURN. REAS. RATES BY WEEK OR MO. SPECIAL ATTENTION GIVEN TOURIST. DAILY MAID & JANITOR SERVICE. ANY W. 7TH CAR TO VALENCIA. 1 DOOR NORTH. COR. INGRAHAM, 1348. DR. 8404.

MONT FRANCIS
2921 FRANCIS AVE.
BETWEEN 8TH AND 9TH STS.
Off Vermont ave. N car. New attractive single apts. well furnished, lots of sunshine and closet space. Extras included. $40 & up. Phone DR. 1221.

BILTMORE ARMS APARTMENTS.
400 S. Burlington ave. DR. 5903. Beautiful singles and doubles, at very reasonable rates; by week or month. Ideal Westlake location, everything modern and up to date; you'll like this place with its quiet and homelike atmosphere.

THE BROWNLEIGH APTS.
MAin 3646 D car
626 SO. ST. PAUL AVE.
Delightful apartments easily accessible to church, theater and shopping districts.
MAY WE SHOW YOU?

BRAND NEW
MAYFLOWER APTS.
Luxuriously furnished, strictly modern throughout. $40.
393 SO. LAKE ST. D car.

Under new management
IRVING APTS.
Singles & doubles, baths with showers, twin beds, best of service. 1 blk. from Westlake Park.
608 S. Westlake ave. DR. 9563
C. E. DEMPLE, Mgr.

GRANT APTS.
1110 S. LAKE ST.
JUST OPENED
Brick bldg., large cool rooms, beautifully furnished, steam heat. Singles, $45; doubles (twin beds) $75. Close to park & shopping. L car.

THELMA ELIZABETH APTS.
238 S. KENMORE. WAsh. 1839.

NEW SINGLES
Carpeted dinette, large closets. Outside bath, shower.

COOL, QUIET AND REFINED
"CHATEAU APARTMENTS"
109 North Kenmore.

$50 UP. WILSHIRE DIST. $50 UP
WILSHIRE PLACE APTS.
UNDER NEW MANAGEMENT
New 5-story brick bldg. lg. hotel apts.; home conv. Amusement & billiard parlor; spc. atten. to bus. men; maid serv. Cafe. 2892 W. 7.

EAU CLAIR APTS.
Modern apts. & rms. priv. phones, jan. service, fine quiet dist. All mod. conveniences, summer rates. 2222 W. 18th st. P car to Magnolia, or red car to Magnolia. BE. 1357.

JUST OPENED
Large doubles & singles, dinettes, Frigidaire, direct phones. Latest equipment. "S" car.
SUPERBA APTS.
235 South Serendo st. WA. 5709.

CHATHAM APTS.
Brand new singles and doubles ½ block from Ambassador Hotel. 716 S. BERENDO. DRexel 9978

WILSHIRE'S FINEST
4 rooms beautifully furnished, large living room, real dining rm., bedroom, twin beds, garage included. Reduced to $100.
3307 W. 4TH ST. nr. Vermont.

YOUNG lady emp. desires cong. girl to share beaut. apt., Wilshire dist. Jewish pref. Address F, box 460, Times Branch.

WESTVIEW APT., nicely furnished, newly decorated, fine location. Hotel rooms with or without baths. Very reasonable. 124 S. Flower st.

KING DAVID APTS., furn. singles & doubles, to the minute, $40, $60. H car. 4160 Rosewood ave. DR. 8037

THE HOY, 240 So. Catalina. Roomy single with dinette, everything furnished. Summer rates.

$50. 1635 Arrapahoe. New bldg. 3 rms. bkfst. nk. Bet. 16th & Wash. Vineyard car. Adults. BE. 7266.

NEW large apts., at reasonable rates. LENORE APARTMENTS
316 SOUTH BERENDO ST.

918 Georgia st., walking dist.
SPIER APTS
Rooms & apts. Modern. Reasonable.

NEW BLDG. Single & double apts., modern furn. & unfurn. 5323 MONROE ST. S car. Holly 3769.

WANTED, young woman to share bungalow court, 2 beds. DU. 5812

LARGE new double apt., $40 & up. Phone DU. 9472.

SINGLE apts. $30 up; rms. $5 wk. up. KEY WEST HOTEL, 533 S. Grand

$40—BROWN CREST APTS. Cosy sgls. 320 S. Rampart. H car & bus.

$15—Large rm., kitchenette, slp. pch., desirable location. 311 LOMA DR.

DANDY single apts., and rooms, rent reasonable. 416½ S. GRAND.

GRAYSON APTS. Sgls. $25. Dbls. $40. Mod., janitor serv. 1663 WINFIELD

3-RM. apt., $30. Well fur., lt., gas., ph., gar. 1619 S. ST. ANDREWS PL.

4-RM. apt., partly furn., $15 mo. Inq. 2351 ALLESANDRO ST.

$30. 1641 S. New Hampshire, Single apt. Kitchenette & bath. Sep. ent.

$20 & $35. Sgl., dbl. priv ent., slp. pch., ph., garage. 1671 W. 23RD.

TO LET—APARTMENTS—
Furnished
West and Northwest

PRINCE RUPERT APARTMENT HOTEL
1300 INGRAHAM STREET
"CORNER WITMER"
CLOSE-IN WESTLAKE PK. DIST.
Elegantly furnished, singles & doubles. Beautifully decorated. Daily and weekly rates. Reasonable. Hotel service. Tourists given special attention.
DRexel 5800

CONVENIENT—CLOSE IN
$40—$45
LA SOLAN APTS., 1316 Lemoyne near corner of Glendale and Sunset Blvds. Hollywood or Edendale cars. New, fully furnished.

$40. WILSHIRE'S BEST $45
New elegantly furn. homey, pleasing location. WILSON ARMS APTS., 353 S. RENO, off 6th & Hoover. H car to Reno. DR. 2529.

BURLINGTON APTS.
Double & Single apts. Moderately priced. Large lobby, billiards, ballroom, roof garden & sun parlor. 9th & Burlington. DR. 0497.

BEVERLY ARMS
Large studio single apartments; also smaller ones from $35 up. Conveniently located to trans. 3803 W. 8th street, corner Western ave.

$40 UP. NEW STANGE APTS. Most exclusive house in district, brick bldg., tour springs, elevator also weekly rates. C or D car. 351 S. WITMER. DR. 3657

$60. LAKE VISTA. $65
Brand new ultra modern doubles. Beautifully furn., regular bedrm. 1244 S. LAKE. P or L car.

BIMINI APTS.
117 BIMINI PLACE. WA. 2746.
Very spacious singles and doubles. All cool and airy, beaut. grounds.
SUMMER RATES.

SEVILLA APTS.
539 S. MANHATTAN PL. FI. 4235
New, large singles, artistically furnished. Wilshire dist. Special weekly rates. Near 6th & Western.

NOTTINGHAM LANE APTS.
4-rm. apts., different from anything you've seen. $50 & up. Daily service if desired. 1002 N. MARIPOSA, nr. Santa Monica Blvd.

$45—NEW singles, tile bath, shower, dr. rm., jan. serv., ½ blk. stores; gar. Univ. Cal. 626 N. BERENDO.

EARLHAM MANOR
Beautifully furn. newly dec., lge. single apts., Westlake district. 721 S. BONNIE BRAE. FI. 1250.

APTMT. furn., 2 beds, shower, laundry, elect. cooling, store R., garage. Real home. Hollywood car. Adults. C.S. preferred. DU. 6433.

LAURELHURST APTS.
2754 WEST 9TH ST.
3-rm. corner apt., light and airy, private porch, excellent service.

BORDEN APTS.
Beautifully furnished; refrigeration; twin beds; large closets. Splendid location. 3109 W. 6th st.

CHESELTON APTS.
923 S. PARKVIEW. DR. 8004.
New, luxuriously furnished. Tile baths. Quiet, cool. $40 up. N car.

WHY LIVE IN AN OLD APT.? when you can rent the very finest apt. for less money? 1706 SUNSET BLVD., near Echo Park.

$45, $50, ARDMORE ARMS.
Beautiful 3-rm. apts., priv. ent., jan. serv., gar. Nr. school. 995 S. ARDMORE. L car.

TIDWELL RENTAL SERVICE
For best apts., lowest rates—C us. 434 Stack Bldg., 4th-Bdwy. TU. 2846

NICE SINGLES $25 UP. Large airy rm. $5 wk. for 1, or 6 for 2. Small rm. $3 wk. 142 S. GRAND.

QUEEN APT. 529 Calif. st. Near sch. Children. Dbl. apt., stm. ht., pri. bth., elev serv. MU. 5542.

$30 up. Dble. $40 up. Westbrook Apts. Light & clean. 310 S. Alvarado. D car.

$35 PER mo. Beautiful single apt. ½ block to car line. Garage in rear. Mgr., Apt. 101, 3036 Halldale av.

CAMBRIDGE Apts. Comf. furn. sgls. & dbls. Sunny. 1½ blks. Westlake Pk. 626 S. BONNIE BRAE. D car.

BOSTONIA Apts. Singles & doubles. Near Westlake Park. $45 up. D. R. H cars. 512 S. Bonnie Brae.

WESTMORELAND GARDENS
$50 up. Choice apts. ideal loc. Sgls. & dbls. 533 S. WESTMORELAND.

$20-$30 nice apts., close in. Your money's worth in comfort. 1232 W. 4TH ST. C and D cars.

VASSAR ARMS, 3529 W. 4TH ST. H car. Dr. 6115. Furn. outside sgl. $40 up. Lights, gas, included.

$35. NICELY furn. 2 rm. apt., tile bath, nr. Western. Gar. $5. 521 N. GRAMERCY PL. HE. 0368.

DOUBLE apartment, ideal location for doctor, rent low. 934 W. 6TH ST. ME. 5056.

$32.50 & $70. 144 N. New Hampshire
HAMPSHIRE ARMS APTS.
Single & double apts. & hotel rms.

$35, $50. TURQUOISE APTS. 631 S. Bonnie Brae. Mod. desir. service. Amusement rm. D. H. R. 3 car.

$40 UP. Beautiful furn. sgls. Close in. Westlake dist. C or D cars. Ref. req. Marlyn, 400 Witmer. 557340.

$35 UP. KANIKALD APTS. Lovely sgls., overstuff. furn. Maid serv. 1214 S. LAKE. BE. 0580.

$27.50 UP, attractive singles, private bath, near 2 car lines, free parking. 216 W. 28TH.

$6 UP. Lge. sunny sgl. apt., free pkg. LA EARL APTS. 128 N. Flower.

$45 MO. 3-rm. apt. opposite Westlake Pk. 670 S. ALVARADO. FI. 1052

SGLS. $4 & $5 wk. Rms. $2.50 & $3.50. 463 S. Bixel. D car. DR. 9120

$30, $50. SINGLES, dbls., o'stuffed shower. Ph. 1924 S LA SALLE.

Windermere Apts., attr. sgl., summer rates. 439 Bedford Dr., Bev. Hills.

$15 UP, nicely furn. single apts. Priv. bath. 1401 WINFIELD. L car.

RMS., nicely fur. Ph., everything inc. Walk. dis. $3. 1239 Ingraham.

SINGLES $30; dbl. $40. WESTCOURT APTS. 1041 S. Westlake ave.

$35, NICELY furn. cor. single, walk. dist. Also rms. 733 Whittier st.

$35, $50 UP, SELWYN APTS. Large airy sgls. & dbls. 1521 SHATTO ST.

$40 UP — AMEN-RA—DISTINCTIVE H CAR. 542 N. ALEXANDRIA.

2422 1-4 S. HOPE ST. SINGLE APTS. QUIET LOCATION. M & J CARS.

$30—O'STUFFED, nice sgl. DELL COURT. 3211 W. Wash. RO. 1126

WEST Adams dist., nice cor. apt. Cont. h.w., pkg. space. 429 W. 27th

$25, $35, 1224 S. Ardmore. Sgls. & dble. apts., bath. Adults. P car.

LADIES only, $25 & $30 per mo. cozy sgls. 645 N. Heliotrope. OL. 2659

5 RMS., 2 bedrms, $75. 2874 LEEWARD. DRexel 8632.

NICELY furn. homelike apt. Best location. $27.50. 1159 S. CATALINA.

DBL. and sgl., Wilshire dist. EMPRESS, 1337 Shatto st. DR. 3969.

3 AND 4 room apts., close in. Adults. 1216 W. 4TH ST.

$30—HALE APTS., 1414 W. 10th—Attrac. sgls., private bath. Adults.

Hollywood

ARE you looking for a real home? After seeing all others see the beautiful new ST. KATHERINE Single apts. 6524 Fountain. HO. 6684.

HOLLY. APTS. 1616 N. Hudson ave. Just off Hollywood Blvd. We have only 3 vacant apts. Want permanent tenants. $45 up.

HOBART ARMS
Single, overstuffed, furniture, tile bath, dressing room, H car, 5c fare. Reasonable. 712 N. HOBART.

FOUNTAIN APTS.
4914 Fountain ave., Hollywood.
LARGE SINGLES, $35 TO $50
Conven. to stores, busses, 5c fare.

NEW front singles with twin beds. Gar. Reas. 2028 N. BEACHWOOD

TO LET—APARTMENTS—
Furnished
Hollywood

PATIO DEL MORO
Just completed, most picturesque Moorish-Spanish residence apts. in Cal. Luxuriously furnished, oriental rugs and special furniture, 2-story living-room. Moorish garden, private patio with fountain, roof garden, quiet, exclusive, unusual, 5 to 6 rms., $200 up. 8225 FOUNTAIN AVE., nr. Havenhurst st., Hollywd. Phone HE. 0135. Inspection invited day or eve. References required.

THE VAN CARLTON
THE IDEAL APARTMENT HOME
REFINED AND QUIET
Separate Dinettes: Twin Beds. Hotel service. Summer rates. VAN NESS & CARLTON WAY. 1 blk. south of Hollywood Blvd.

SOMMERSET APARTMENTS
HOLLYWOOD
Corner Franklin & Gower. HE. 4161. Spacious singles and doubles, by month, inc. light, gas, laundry, free garage, weekly maid service, night and day switchboard. Beautiful private park.

HOLLYWOOD
New singles and doubles, phones, light, gas and maid service, $50 up. Each apartment is a beautiful home.
DEVONSHIRE HOUSE APTS.
1740 N. Gramercy Place. HE. 7852.

FRANCELIA APTS.
5602 LEXINGTON AVE. HO. 8855
New choice singles, artistically furn. Twin beds, breakfast-room, east exposure, weekly janitor serv. Red & yellow cars. 1 blk. W. of Western ave., 2 blks. N. of Santa Monica Blvd. $45-$50.

2 & 3 RMS. with bath, new house, artistically furn. Kitchen stove & ice box, breakfast nook, furniture, but no china, silver or linen. Rent from $45 to $75. Call 6122 GLEN OAK, Holly, or ph. Sunday or evenings, HE. 7055, days, DU. 6814.

$45. LIVE IN HOLLYWOOD. $50.
ASHLAR APTS. NEW.
Real home atmosphere.
Mohair overstuffed furniture.
Sound-proof walls.
Maid & janitor service.
1230 N. BERENDO. C car.

$50 UP. LA BREA APTS.
In Hollywood foothills. An ideal spot with homelike surroundings. Hotel desk and maid service. Tile bath & kitchen. Gas, light & steam inc. Roof garden and patio. Call 1800 N. LA BREA. HOlly. 9214.

HEDVIG APTS. HOLLYWOOD
New, spacious singles, very homelike. TWIN & DOUBLE BEDS. Rent includes light, gas, phone, laundry and service. $60 and up. 1819 N. Kingsley Dr. HO. 7019.

THE NIRVANA APTS.
Brand new and unique.
There is nothing like it in Cal. Spacious, exquisitely furnished apts. to suit the most exacting. 1775 N. ORANGE DRIVE. GL. 2192.

CHEREMOYA APTS.
5987 FRANKLIN AVE.
Large singles with breakfast rm. $45-$55, one double, $65, including gas, lights. Phone GR. 3251.

$45 UP. GARFIELD PLACE APTS
PHONE, LIGHT, GAS
included. 1823 Garfield Place, 1 block West of Western. 1 block north of Hollywood Blvd.

EL MIDADERO APARTMENTS
HOLLYWOOD
New singles and doubles, twin beds, excellent location. Reasonable. 5424 Franklin ave., near Western.

ANNA LOUISE APTS.
Beautifully furn. single apt., twin & double beds. $45-$60.
726 N. GRAMERCY PL. GL. 6962.

SORRENTO GARDENS
New furn. singles, doubles, unfurn. Centrally located in Hollywood. 1622 N. SERRANO. GR. 6091.

LENNON—BUNGALOW APTS. Attrac. fur. 4-rm. apts. all mod. feats. Nr. S.B.U.G. 2001 Ivar av. HO. 5380

MARY FRANCES APTS.
1630 Lyman Place. OL. 4611.
First class singles at reas. rates.

FORMOSA APTS. AND COTTAGE
RATES REASONABLE
7139 HOLLYWOOD BLVD. GR. 1281

$65 EVERYTHING INCL., priv. ent. Cont. hot water, must be seen to be appreciated. 1317 FORMOSA AVE.

$35 UP HOLLY MOUNT APTS $35 UP
Nicely furn. sgls. & dble. 4671 Hollywood Blvd. 597579.

South and Southwest

BRITTAINY APARTMENTS
427 S. NORMANDIE
In Exclusive Residential Section. (Near Ambassador Hotel)
Large front double, beaut. furn. Garage and daily maid service if desired. Also unfurnished double. DU. 1090.

$31.50. L. A.'s FINEST $40
Sgls. o'stuffed, nothing lacking, free pk. serv. & pkg. Very homelike KANSAS ARMS. 4215 Kansas ave. off Vermont at 42nd at Manual Hi

$40 UP. 3800 S. Vermont. $40 UP.
DOLLCLARE APTS.
NEW ATTR. SGL. APTS. & HOTEL RMS. CLOSE TO U. S. C.

3 ROOMS completely furnished, conveniently located on W. 48th st. "M" car line. Rent reasonable. 1246 W 47TH ST.

$18 W. 41ST DR., near Figueroa. $40 up. Dbls. & sgls. Good light & air. Gas, lights included. 3 car lines.

2 RMS., beautifully furnished. M car. 4503 SO. WILTON PL. VE. 3212.

$35—3-RM., brkfst. nk., shwr., hot w. 4737½ 8th av. VE. 1927. M car.

3 RMS., 2 beds, priv. ent., nr. pk. 3 cars. 3836 WALTON. UN. 5492.

$30 AND up, single & dble., near M & F cars. 719 W. 47TH ST.

$25—MOD. beaut. furn. brick, car line stores, etc. 3704½ S. VERMONT.

TO LET—APARTMENTS—
Unfurnished

MARIPOSA GARDENS
515 S. Mariposa. New and modern, unfurn. 5 and 7 rm. apts. Steam heat, electric refrigeration, elevator and maid service.

$65—Nice large studio living room, wall bed, separate bedroom. Spacious closets. Kitchen, breakfast nook. Beautiful garden. 506½ S. CORONADO ST. DU. 0255.

$35—New 3-rm. apts., all outside rooms, tile bath & shower; separate entrances, built-in ice boxes, Murphy beds. 429 S. UNION AVE.

212 SO. KENMORE
3-rm. apt., spacious rms., finished attractively, reg. bedrm., lge. clos. Extra disp. bed, ideal kitch. dinette

5-ROOM apt. in excellent neighborhood. Good transportation. Gar. Owner on premises from 9 to a.m. to 5 p.m. 1961 N. Vermont.

NEW 4 & 5-rm. unfurn. apts., auto refrigeration, steam ht. Maid's rms. Ref. required. Jan. serv.
EMBASSY APTS., 702 S. Mariposa.

AN attractive 4-room apt. & gar. Located center of Hollywood. $65½ De Longpre ave.

6-RM. duplex apt. 3 bdrms., upstairs, double gar. Open fireplace, nr. Wilshire Country Club. Ph. HE. 2762.

$55 UP—Beautiful 3-rm. exclusive apts. regular bedrms., garage if desired. 224 S. KENMORE. WA. 2263

VENDOME TERRACE APTS. $344 & Vendome at Hoover, corner single.

$18 MO., single unfurnished apt. at 648 W. VERNON AVE.

NEVER occupied, 3 rm. attr., hot w. gar. 2419 KENT ST. DU. 7034.

4 AND 3 room flat, mod. H. water, close in, adults. C car. 1216 W. 4th.

$26 S. WESTMORELAND, 4 rms., steam heat, janitor serv. DU. 8222

3 & 4-RM. UP-TO-DATE APTS. 2317 W. 12th., cor. Elden. BE. 8696.

VERY attrac. EGYPTIAN, new, 3-r. up., ext. bed, gar. 837 W. 43rd Pl.

TO LET—APARTMENTS—
Unfurnished

MELROSE APTS.
636 N. Plymouth Blvd. In the heart of Hollywood. For rent or lease. 5 & 6-room apartment, solid brick building; up-to-date inside; two tile bathrooms, continuous hot water, janitor service, large garage. Apply agent on premises between 10 and 5 every day.

WILSHIRE DISTRICT
238 SO. ALEXANDRIA AVE.
Just off 3rd st. Beautiful 3-rm. apt. with garage, large living rm. and bedrm. with hand-decorated walls, kitchen with white range, large bkft. rm. with Windsor set.

SUNNY DINETTE with folding table, built-in ice box, dressing table, extra bed, linen closet, trunk rm., private hallway in each. 2, 3, 4-rm. apts. $30 to $45. 1 MONTH FREE. 1 blk. to No. Vermont car. 4351 NORMAL AVE.

$15. 3-RM. apt., worth $25. 2 adults. Lady to care for hall, etc., in consideration of low rent, fine apts. Barg. Loc. 3413½ S. VERMONT. OWNER. HO. 7774.

3-RM. apt., gar. M & O cars. $28. 2271½ W. 50TH ST.

LARGE corner sgle., new bldg. $35. Incl. gar. 2921 Marathon. 590737.

TO LET—FLATS—
Furnished
West and Northwest

6-RM. furn. or unfurn. Gar. Upper So. 304½ S. RENO. FI. 3815.

6-RM. comp. furn. Reduced to $100. Adults. 208½ S. Rampart. FI. 1955.

6-RM. duplex, 3 rms. down, 3 rms. up; all large rooms. 724 N. Berendo.

5 MODERN rooms, well furnished, high choice location. West Adams dist. nr. W. Adams & 9th av. 2843 W. 27TH ST. Phone EM. 3905.

5-RM. $65. Newly decorated, furn., 2 bedrooms, bed davenport, large closets, gar. ½ blk. W. Adams and stores. 2628 RAYMOND.

5-RM. upper flat, exceptionally well furnished, one of the nicest in city; am going away. $125. Garage. 134 S. Berendo. Ph. WA. 6201.

5-RM. beautifully furn. Wilshire dist. reduced to $85. Adults. 4759 Elmwood cor. St. Andrews Pl. HE. 1774

5 RMS., close in, quiet, piano, fireplace, newly furn., $40 mo. 220 S. BUNKER HILL. MUt. 7835.

5 RMS., comp., elec. furn., linen, silver, piano. L.A. High dist. Nr. Forum. 1536-1532½ 6th av. $70-$75.

5-ROOM flat, beautifully furnished in the Wilshire district. Phone between 10 a.m. & 3 p.m. WA. 5917.

5-RM. new duplex, 2 sleeping rms. upstairs, very reas. Gar. 374 7-8 LOMA DR., 1½ blks. N. 6th st. 58083.

5 RMS., nr. Ambassador, exceptionally well fur. 756½ S. Catalina. DU. 0793

5 LG. RMS. WELL FURN. A REAL HOME. WILSHIRE. WA. 9148.

5 LGE. rms. $65. ov'stfd. furn. 1210 S. LAKE. BE. 0699. P car.

5-RM. o'stuf., comp. furn. 5 blks. L.A. Hi. 1273 Queen Ann Pl. WH. 4286.

5-RM. upper flat, gar., beaut. furn. Wilshire Dist. 351 S. BERENDO.

5 RMS., ext. bd. $40. Every convenience, nr. stores & sch. Bet. Venice & Wash. Blvd. 1673 Roosevelt ave.

4-RM. flat, hdwd. floors, dr. rm., o'stf. Pl. L. $50. 1806 NEW ENGLAND. "W" car.

4-ROOM, newly furnished court flat, 4 adults. Call for key 1530 TEMPLE ST.

4-ROOM flats, new, gar. 1½ blks. to yellow car. Beautiful view. $60. WH. 2316.

4 RMS., completely furn. 1158 W. 25. $45, 3 rms., completely furn., 1156½ W. 25. $35.

4 RMS. comp. furn., slp. pch., 2 bedrms., wall bed, rms. & clean, nr. cars, close in. 2422 S. HILL.

4 LARGE rm., 2 beds, up or down, $40. 2642 S. VERMONT. BE. 1568.

4, 3 RMS. Up-to-date, new o'stuf. furn. Hollywood. Reas. HE. 0633.

4 RMS., newly dec. close in. also 3-r. unf. flat. DU. 2727. 1631 Winfield.

4 RMS., 2 beds, newly decorated. 1 blk. Westlake. 2218 W. 8TH.

4 LG. rm., $50. Mod. o'stuffed., 2 bds. 2 couches red car. 1660½ S Ardmore

4-ROOM modern upper flat, newly dec. 321 N. Union ave. C car.

4-RM. flat, ex. bed, nr. L. A. Hi. View of Wilshire dist. WH. 1733.

4-RM. nicely furnished flat. W. Adams dist. $35. 2192 W. 27TH ST.

4-RM. clean furn. flat with garage. $45. Adults. 1405 S. BERENDO.

4 RMS., nicely furnished, $40. Adults. 1031 West 19th st.

4 RMS. and sleeping pch., $20 mo. Adults. 1022 W. 26TH ST.

4-RM. MODERN, $50. Nicely furn. 261 S. ARDMORE. Near L car.

4-R. flat, overstuffed furn., 1 W. bed. $35. Garage. 1734 S. Burlington.

3 & 4-ROOM Apts., newly palatially furn., electric, equipped kitchens. You have seen nothing finer. Cheerful loc. 1503 N. Hobart. HO. 4802

3 ROOMS, nicely furnished, modern. $55. West 6 st. Close in. Call TU. 6065 or evenings, GA. 1582.

3-RM. flat furn. ½ blk. to Belmont High. $35 per month. 1645 W. 1ST ST.

3 RMS., large upper flat, furn., $35. Nr. Wash. & Vermont. 1932 ELLENDALE.

3 LG. RMS., porch, nicely furn. Choice Wilshire location. Only $40. Adults. 250½ S. Harvard blvd. S car.

3-RM. bath, basement, close in. Bonnie Brae, Girard. Adults. WH. 1621.

3 RMS. (rear,) 2 beds, $35. Modern. HO. 6842. 211 N. New Hampshire.

3 RMS. & slp. pch., nicely furn., reas. 227½ S. Bonnie Brae. DR. 0262.

3-RM. flat nr. L. A. Hi. Forum. View of Wilshire dist. WH. 1733.

2-RM. FLAT, private bath. $25. 1549 DE LONG ST. BE. 5954.

$150. DESIRABLE upper flat 6 rooms, beautifully furnished, close to Ambassador. Mrs. Phinny, DU. 3480.
AMBASSADOR HOTEL OFFICE.
THE FRANK MELINE CO.

$55—LIV. rm., kitchen, bkst. nook, brand new, beaut. & comp. furn. rear apt., gas & electricity inc. 2523 SO. HARVARD. EM. 3245.

TO LET—$25, furnished modern flat of 3 rooms, bath. 1522 GLENDALE BLVD., near Sunset. DU. 5776.

3-RM. mod. compl. furn. New o'stuff. Real bedrm. Built-in feat. Ex. bed. sh. gar. Nr. car. 972 N. El Centro.

3-ROOM flat, tile sink, bath, garage. $35. 1202 N. Mariposa. 598475.

South and Southwest

5 RMS., 3 bds., o'stuff., linen & silver. All wht. gas rge., gar. $70 & $75. 3016½ Raymond av. EM. 3173.

4 RMS. WONDERFUL little upstairs flat for 2 or 3 permanent adults; real bedrm., floss mattress, nice rugs, overstuffed furn., large tile bath, shower, tile sink, cooler, cont. hot water, 3 closets, sleeping porch, block from car. 1213 W. 40TH PL. UN. 0463. $45.

3 LARGE rms., gar., $40. Oak floors, 3 built-in beds, all built-ins. Well furnished. 162 E. 35th st. Open. BE. 3208.

3-ROOM furnished, $40. 2 beds, garage. Adults. 1130 W. 52ND ST.

3 LG. rms., gar., $35, nr. sch. 2 bds., wicker furn., 3017 University.

3-RM. new furn., mod., gar. Reas. rent. 4115 MONTCLAIR ST. Blk. Adams.

$50—4-rm. comp. furn. flats, 3 beds. Walls dec., sleep. porch, yard, gar. 4346½ S. Olive or 329 W. Vernon.

$45—NEW, refurnished, very attract. large flat, 3 beds; janitor serv. 1025 W. 38TH ST. UNiversity 6070.

East and Southeast

$25—3 RMS. & sleeping porch, completely furn. Phone, 2 beds. R car. AN. 0625. 934 EUCLID AVE.

TO LET—FLATS—
Unfurnished
West and Northwest

8-RM. Wilshire-Windsor Sq. dist., nr. schools, 2 baths, 4 bedrooms, $85, was $135. 317 WESTMINSTER AV. WH. 7328.

7 ROOMS,
Upper duplex on corner in Wilshire section. 2 baths. Lease at only $135. CALL DUn. 3200.
MISS RUSH OR MRS. WOOD
LAACK & WILLIAMS, 6th-Oxford.

7-RM. upper duplex, 2 baths, hand decorated walls, unit heat. Near Wilshire bus. $26 S. DETROIT ST. Owner. WH. 1428.

7 ROOMS, 4915 EDGEWOOD PLACE. Upper and lower duplex, just finished, 2 tile baths, gas furnished, electric ice box. Adults.

7 RMS. upper, 3 bdrms., built-in bd. 2 baths, hdwd. firs., newly dec. Can sublet. $55. 113 W. 28TH ST.

7-RM. ultra modern, new, 2 tile baths & shower, gar. & garden. Exclusive dist. 354 S. COMMONWEALTH AV

7 RMS. DOWNTOWN, sunny flats, Upper and lower, $50. VA. 8496. Inquire 402 Homer Laughlin Bldg.

7 ROOMS, large mod. duplex, 3 bedrms., sleep porch, garage, near 2 cars. 405 S. HOOVER.

7-RM. upper sunny cor., newly decorated, fine bath & kitchen, can sublet. 1157½ S. GRAND. 51064.

6 LGE. all outside rooms, hot-cold water in bedrooms, mod. stuc., tile roof, duplex, real fireplace, 2 stat. tubs, lge. basement, many built-in features, hdw. floors, gar., wond. view, beaut. grds., gardener, water pd., close in; quiet district. ½ blk. car. DU. 4457. 1114 Coronado Terr.

6 RMS., new upper duplex, never occupied, 3 spacious bedrooms, 2 colored tile baths. Beautiful hand decorations. All latest modern conveniences. Large lawn, flowers. Reasonable rent. 931 S. Mansfield. Owner. WA. 6406.

6-RM. lower flat, gar. Large corner lot. Nice location. Nr. Pico car. 1202 ELDEN AVE. Ph. HO. 2700 afternoons or 596-173 evenings.

6-RM. upper So., new, 3 bedrooms, 2 baths, $95. 625 S. DETROIT. INQUIRE LA BREA SECURITY CO. 7016 MELROSE AV. WH. 6215.

6 ROOMS, new, upper duplex, 3 bedrooms. Fine location, high ground, nr. Lafayette Pk. Gum finish, very light & sunny. 324 SO. RENO.

6 ROOMS, 3 bedrooms, 2 tiled baths, garage, janitor, upper, also lower for business, at 422 S. WESTERN. Open. BR. 3699. Res. HE. 2897.

6 RMS., upper, sleeping porches, garage. Westlake District. Suitable for MODISTE or MILLINER. Walking distance. Rent reduce. 722 Valencia.

6-ROOM new flat & garage. Every modern convenience. Near Page Military Academy & L. A. High School. 1275 CLOVERDALE. OR. 4130.

6-RM. lower flat, convenient to sublet 1539 W. 8TH ST. Ph. Owner. WA. 0355.

6 RMS., new, modern upper duplex. P car. Nr. L. A. High School. Rent reas. 1247 Longwood ave. OR. 9378.

6 RMS. $45; duplex lower cottage flat, all conveniences, gar., ½ blk. W car. 1944 MAGNOLIA.

6 LG. rm. upr. $60, newly dec. 3 bedrm. gar. fine loc. 1157 W. 27th st.

6-RM. upper, walking distance, $50. 1109 S. Figueroa. DU. 3396.

6-RM. lower, conv. to rent, rms. Owner. WA. 0755. 1539 W. 8TH ST.

6-RM. upper So. nr. Amb. Hand dec. walls, 2 baths, furn. WA. 8240.

6-ROOM upper corner flat, nice loc. Garage. Adults. $55. WA. 5239.

6-RM. 2 baths, upper So. gar. Wilsh dist. Reduced. 531 S. HOBART.

5-RM. beautiful flat, $60 or $65 with garage, brick bldg., 2 large sunny bedrooms, living & dining rms. 15 ft. each. East & So. exposure. Radiant heat, janitor service, hardwood firs. BEAUTY, 15 min. from center of city. 3 blks. of St. James Park. Adults. AT. 9353.

5 RMS., new, exclusive, ½ blk. S. of Wilshire, never occupied, hdw. finish, decorated walls, unit elec. controlled heat, electric refrigeration. Sh. gar. 734 DUNSMUIR. WH. 6026.

5 RMS., EXTREMELY ATTRACTIVE EXCLUSIVE WILSHIRE DIST. PRACTICALLY NEW. LOW RENT. AGENT ON PROPERTY. 846 SO. CATALINA ST.

5 ROOMS, BRAND NEW, most exquisite flat in city. Hand decorated walls, tile kitchen, bath, unit heat. Gar. 833 S. MARIPOSA.

5-ROOM flat, good condition, 2 blocks new library and Biltmore. Can be seen today. 318 S. Bunker Hill. Phone WA. 4220.

5 RMS., upper dup., attract., excl. dist., new, reas. to resp. tenant. OL. 6293. 3405 Rowena ave.

5 RMS., beaut. lower, gum trim, gar. adults. Just off Hollywood Blvd. 1633 N. NORMANDIE. 599261.

5 ROOMS, nook, unit heat, near schools and stores. 136 SO. CRESCENT DR. Beverly. OX. 5997.

5 LGE. rms., ultra mod. Free rent to Sept. 1. Attractive rate. 139½ S. Commonwealth. DU. 7925.

5 RMS. lower south, newly decorated, nr. school, stores, car. Garage. Inquire 3013½ 3RD AVE.

5 NEW attractive large rms., near car, exc. neighborhood, reduced rent 2616 Edgehill Dr. WA. 6566.

5 RM. BEAUTIFUL FLAT, GAR. STORAGE RM. IN FINE LOC. RENT REAS. 1201 4TH AVE.

5 RMS., upper, dup. Attract., excl. dist., new, reas. to responsible tenant. OL. 6293. 3405 Rowena ave.

5 RMS., lower. In the heart of the Wilshire district. Inquire 316 SO. NEW HAMPSHIRE.

5 & 6 RM. attr. Wilsh. flat, 3 bedrms., 3 baths, furn. Locker. Adults. Nr. bus. cars. 115 S. New Hampshire.

5 RMS., NEW SPANISH FLAT, gar., cool high cor., beautifully dec. 4525 Rosewood ave., cor. Kingsley Dr.

5 RMS., brick, interior oil on canvas, gumwood, hi ground, trunk rm., gar. $65. RO. 2787. 4214½ W. Adams.

5 RMS., gar., exclusive neighborhood, nr. U.C.S.B. Adults. 625½ N. Kenmore ave., nr. Melrose.

5-RM. upper duplex, 2 bdrms., latest improv. Convenient to L. A. Hi. 1265 S. LONGWOOD. OX. 6363.

5 RMS., beautiful new lower so. mahog. Tiffany, tile gar. $50. 116 N. RAMPART.

5-RM. lower duplex, garage, nr. R car. $75. 333 S. NORTON AVE. WH. 6825 or HE. 5951.

5-RM. upper duplex, $50. 1010 SO. BURLINGTON. Westlake district.

5 RMS., sunny lower, 2 ext. beds. Gar. Adults. P car. 1415 3RD AVE.

5 ROOMS, sl. porch, gar., reas. rent. Corner. 1051 S. Westlake ave.

5-RM. mod. lower, nr. Westlake Pk. $55. Gar. L & N cars. 1024 S. Lake.

5-RM. dup. & glassed in slp. pch. Shower, yard & gar. 117 N. Berendo

5 RMS., beau. new bldg., unit furnace, free hot water, tile EM. 3280

5 SPAC. rms. So. All conv. 1842 S. BRONSON. RO. 7244.

5 RM. beaut. dec., 2 bdrms., gar. 2015 W. 20TH ST. 1 blk. W. of Western

5 LARGE rms., $70 to adults with refs. 414 SO. BERENDO. EM. 3271.

5 RM. new modern, tile bath & shower, nr. schools. 3521 Venice Blvd.

5-RM., beaut. dec., tile, exc. dist. nr. Forum The. L.A. Hi. 1209 5th ave.

5-RM. upr. duplex, gd. storerm. & gar. $40. 916 Edgeware Rd. VA. 5925.

5 RMS., upper, garage, locker, janitor, $55. 1920 S. Western ave.

5 RM. DOWNTOWN, modern. 1210 TRENTON, nr. 12th & Fig. $40.

5 RMS., nice sunny, upper flat, close in. 1026 So. Bixel. $40.

5-RM., So. tile, 5 blks. L.A. Hi. P car. 1273 Queen Ann Pl. WH. 4286.

5 LG. rms., hi-class, tile bath, sink, gar., fine loc. 1511 S. Bronson ave.

5-RM., $40. New 4-apt. flat. upper or lower. 4620 W. 30 ST.

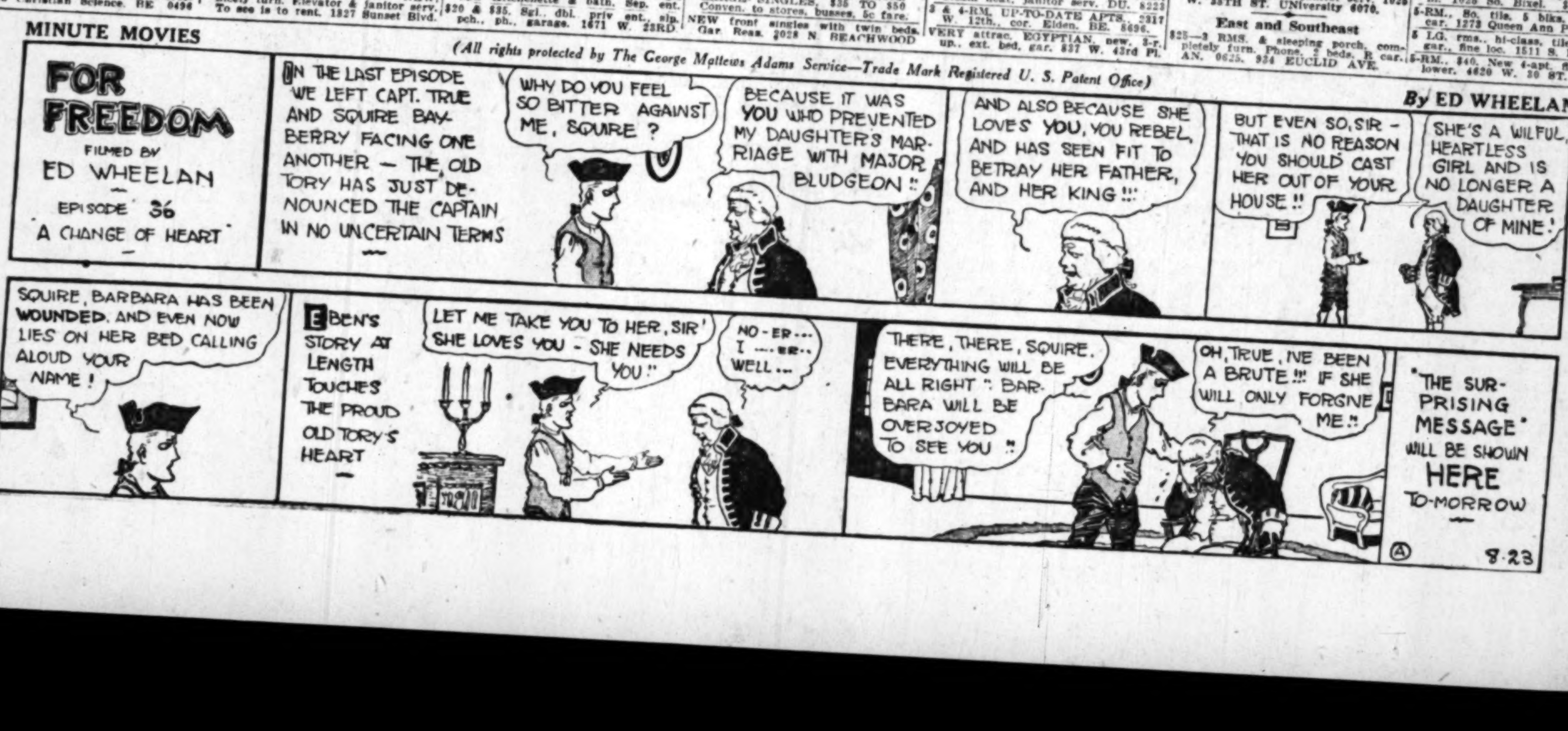

MONDAY MORNING.

TO LET—FLATS—
Unfurnished
Hollywood

5 RMS., new bf. nk. Bath & shower. Gar. $40. 6416 LA MIRADA.

Just completed
THE ROYAL PALMS
Most picturesque spot in HOLLYWOOD
4, 5, 6 rooms designed for those who seek the comforts of a palatial studio home in a most exclusive residential neighborhood, surrounded by stately trees and beautiful flowers.
Studio living rooms, 21x15 with 12 feet dome ceilings. Bedrooms, 14½x12½ canvased and hand decorated. All southern exposures. Private entrances. Rear service porches and every improvement known to modern building science. Large garages and storeroom. Janitor service.
FOUNTAIN AVE AT FLORES ST
GLadstone 7351.

New large 5-rm. flats, off Van Ness, North of Melrose. $50. Snap. WH. 1249. Office, GL. 5603.

ONE mo. free, 5-rm. lower dup. 1901 Franklin Cir. WA. 8877.

South and Southwest

lower duplex, built-in bed, gar. Manual Arts & U.S.C. Adults. U car. 1211 W. 39th. VE. 2911.

beautiful lower flat near U.S.C. 1652 W. 20TH ST. New & choice. BE. 5893.

new lower duplex, reduc. rent. W. 28TH ST. EM. 4319.

new, extra bed, bkfst nk., tile bath, shower, $40 with close to car and stores. 3922 MONTCLAIR ST. EM. 4020.

ROOM attractive, two bedrooms, all conveniences, garage, $40. 1329 W. 35th st. nr. Vermont. TH. 6670 or PA. 2660.

modern flat, ex. bed. Sp. porch, gar. close in. 3658 SO. BUDLONG AVE. Near car line. $40 mo.

lower, mod., ex. bed, blt.-in. Gar. $45. 635 W. 41 st. UN.

upper flat, excellent condition, newly decorated, good neighborhood. Rent $35. 2832 S. HILL.

new up. lower, ex. bed, gar. $50. Gar. 4042 DENKER.

upper with gar., $40. 4212 S. AX. 6039.

ROOM beautiful mod. upper flat, gar. 7206½ S. Broadway. TH. 1804

SUNNY RMS., sleeping porch, dress rm., hardwood floors, newly decorated throughout. $30. Free till Sept. 1st. 209 E. 37TH ST.

MONTHLY, large roomy mod. upper flat, 2 beds, large front porches, loc. 1020½ W. 40TH Pl., near Manual Arts. MR. BERGE. 4700 Cimarron. VE. 3878.

4-RM. lower flat, 2 toilets, $35 upper, 727½ OTTAWA. H.P. Room 234, 253 S. Broadway. VA. 4544.

LOVELY large upper, refrig., garage. New. 1833½ W. Santa Barbara.

SOUTHWEST RENTAL DIRECTORY 1 ROOM UP. UN. 3564.

East and Southeast

ROOM clean upper flat, all outside rooms, garage. 1402 MAPLE AVE. $46. Owner to be at flat Monday morning.

4 rooms & garage. E. 45th st. near Main. Strictly modern. Call RUSSELL. VAndike 2261.

rms., up. ned. dec. bit. ins. nr. Adults. 307 E. 24th. AT. 7856

North and Northeast

ROOM upper flat, sunny, well heated & ventilated. 1363 Fletcher ave. to Pasadena.

MOVING, TRANSFER—
Storage

BETTER MOVING SERVICE FOR LESS. BUSK TRANSFER. HU. 6771

TO LET—HOUSES—
Furnished
West and Northwest

SUNNY rms., 4 bdrms., 2 baths, dbl. gar. Nr. school. 2236 S. Western. OR. 2246; OX. 2678.

ROOMS, well furnished home, attractive location, near Berkeley Bench ... $250 mo., incl. care of grounds. Adults. 2415 Gramercy Pk.

2 baths, walk. dist. 1516 Shatto st., nr. Valencia. D car. DU.

RMS., mod., 5 bedrms., 2 baths. Comp. furn. 1607 S. TOBERMAN.

ROOM, 2 baths, new English stucco, nr. Wilshire, beaut. furnished.

rms., 2 baths, exquisitely furn.

CHELEW & HOIT
5 rm., baby grand piano, oriental rugs, $150. MRS. MEYER. Wilshire at Harvard. Open Sunday.

RMS., nr. Ambassador Hotel, 4 bdrms., sleeping porch, maid's rm., Chinese rugs, overstuffed furniture. Twin beds. A real bargain at $250.

CALL DU. 2300.
MISS RUSH OR MRS. WOOD
LAACK & WILLIAMS, 6 at Oxford.

6 ... 4 bedrms., den, 2 baths, tile. ... 1934 S. Gramercy Pl. RO. 2479.

... 2 baths, beautiful corner. Windsor Blvd., completely ... 4 months or more. ... MRS. BARNUM.
HOWARD & BOSWELL
... DU. 1845.

... very attract. beaut. Situated on ... $100. 3911 W. 28TH.

... breakfast rm., sun porch, ... 129 N. Harvard Blvd.

... 3 bedrooms, 600 S. ... Wilshire district ... people only, for 1 yr. ... Dr. Schiffman. No agents.

... 2 bedrms., mod. Attractively ... Gar. Lawn care. ... 2343 W. 31 ST.

... 3 baths, all new furniture. ... OX. 1443.

... new bungalow, beaut. furn. ... 2 bedrms., dbl. gar., new baby grand piano and Radiola, linen and silver included. Loc. ... 1 blk. from Wilshire ... S. Ogden Dr. Will rent ... months or more $150 monthly ... WILSHIRE BLVD.

... 3 bdrms., dbl. gar., will lease ... COMP. FURN. HOME to responsible party. Lawn service. ... 312 N. CORONADO ST. $150

... Spanish, new, for lease, ... dbl. gar., beaut. yard, drive out Wilshire to Pruess Rd., So. 3 blks ... SATURN ST., Bev. Hills.

... 4 beds, hdw. floors ... living, dining, kitchen and back porch. 1627 W. 24th ... to responsible party. Gar. Phone ... W. 28th st. RO. 8907.

... bung., piano, fireplace, furn., ... beds, real home ... 3714.

NICE FURN. WESTLAKE DIS ... $100. 201 S. BENTON WY.

... ROOMS $50. BARGAIN TO PERMANENT ADULTS ONLY. ... 2 bedrooms, garage ... 710 N. LAFAYETTE PARK PL.

... furn., 2 bedrms., sleep ... janitor service, 3 blks. ... Adults, ref. Enq. $85 ... ST. DR. 0473. L car.

LARGE rms. comfortable home ... cottage of Willis ... Nr. Apts. $60. Adults. ... PARK VIEW.

... grand piano, oriental ... elegant furniture, $65. ... Wellington Rd. ... & Washington.

... furn., corner bungalow, ... radio. Child no objection. ... Wilshire Blvd. Call OX ... 257 N. La Pere Drive.

... colonial bungalow, near Uni... piano, completely furnish... DU. 1845.

... and gar. $70. Very nice furn. ... C car. 659 N. Occidental.

... beautifully furnished Belgian ... bungalow $90. 4457 W. 5 St. ... west of Western.

... up. cor. duplex, tile bath ... garage, $75. DU. 6266 ... KINGSLEY DR.

... dbl. Newly dec. Clean, airy ... Reas. 1345 CALUMET.

... furn. house. $45. 10 min ... Bdwy. 248 N. UNION AVE.

... dble. bung. Nr. L. A. High ... 1140 S. Highland. GR. 7177

SUNNY airy rooms, modern. Private entrance. 2927 W. 3rd st.

... beaut. furn. Spanish bung. ... bed never been occupied ... $75. WA. 5756.

... bungalow for rent, $40. Tele... and water included. Phone ... 1313 N. ALEXANDRIA.

... 3 sleeping porches, bath ... 4446 Price st. 597-58...

... bungalow furnished. $45. 164 ... W. 22ND ST.

... dble., nicely furn. Gar. ... N. Windsor Blvd. $75.

... dbl. gar., adults, no ... 219 NO. SERRANO.

... south ½ dbl. 2 beds. ... 1232 S. Ardmore av.

... FURN BUNG. BLT IN BE... 1201 N. BERENDO.

... bung., 2 bedrms., gar. ... 6973 Melrose nr. U.C. 59621

TO LET—HOUSES—
Furnished

West and Northwest

4 RMS. ½ bung. O'stuff. fur. Sew. match., water, light pd. $45. 827 WATERLOO.

3 RMS., nice furn., bath, tile sink, overstuffed furn. Ph. install., yard cared for. High & beautiful, 2 blks. W. of Echo Lake. Gar. Prefer adults, employ. 1748 KANE ST.

3 RMS., 2 dbl. beds, o'stfd., 1 blk. S. of Adams, ½ blk. W. of Vermt. Reas. 2433 Dana st. BE. 5989.

3 RMS., bath, gar. $35. Nice loc. Adults. 438 N. Occidental Blvd. DR. 8521.

3 RMS. ½ mod. dbl. bung., 2 beds. Gar. On S. Kenmore. Inquire 2896 W. 10 ST. DR. 0061. Eve. DU. 1514.

3-RM. ½ mod. dbl. cl. in. pk. sp. Adults. 1417 Valencia. P & 16 car.

3 RMS. including telephone, $35. Nr. 2 carlines. 637 NO. CORONADO.

2-RM. and slp. pch., gas, light, water; gar. $30. 4828 CASHIO ST. W car.

3 RMS., $30, mod., nice furn., adults, walking dist. 1510-A W. 1ST ST.

BEAUTIFUL home on most sightly knoll in Hollywood, 3 master bedrooms, 2 baths, 2 maid's rooms & bath. Lovely ground. A home exclusive in every detail. Go to 1522 Kings Road. Open for inspection, or call HO. 7806 or HE. 6914 for appointment.

RENTAL FROM
$75 to $1000. Windsor Sq., Wilshire dist., Hollywood and Beverly Hills. Call MRS. FIELD. DU. 1444.
THE FRANK MELINE CO.
Wilshire Blvd., at Serrano st.

$175.00. $175.00.
Completely furnished 9 room home, double garage, near Ambassador Hotel, ½ block off Wilshire Blvd. Phone OWNER, BRoadway 0023.

LOOK! Down go rents. Must keep cottages occup. Summer rates all winter to right parties. Mod. compl. furn. Adults. 10 min. city. Nr. Angelus Temple. Real bargain. $50 cottages, now $32.50. $40 cottages now $25. 1819 BELLEVUE AVE. DU. 0848.

NEW 6-room duplex, elegantly completely furnished, mah. finish, canvas walls, furnace heat, three bedrooms, bath upstairs, living rooms downstairs. 945 S. DETROIT ST. 1 blk. west La Brea.

IN BEAUTIFUL WINDSOR SQUARE Spanish stucco with 4 bedrms., 3 baths. Lovely garden. Artistically furn. $225.
JAMES J. DONAHUE. DRex. 4951.
Wilshire Blvd., corner Western av.

For all kinds of
RENTALS
Call Miss Hayhurst.
THE FRANK MELINE CO.
6777 Holly. Blvd. HOlly. 0781.

FURN. dbl. bungalow, 5 rms., $150.
Furn. dbl. bungalow, 5 rms., $110.
Call Mrs. Krueger,
BURTON & CO.,
EMpire 9171.

WILL lease my 6-rm. bung., nicely furn. for 1 or 2 years. $140. Ph. WA. 9915. No objection to children. 158 N. NORMANDIE.

OAKWOOD NR. KENMORE. $60 4-rm. bungalow, large bedroom and extra wall bed, tile bath, modern. 4169 OAKWOOD AVE. H car.

NICELY furn. unusual home, 2 bedrms., dbl. gar., lawn, flowers. Adults. Glendale Blvd. Fine view Silver Lake and mts. DU. 4531.

BETTER CLASS HOMES & APTS
HARRY GROSSMAN
204 Haas Bldg. 7th-Bdwy. TU. 2471

HIGH-CLASS HOMES & APTS
KELLS & GRANT,
Wilshire and Western. DU. 8000

RENT ($125) or sale. Beautifully furnished home, 7 rooms, 2 baths, 100 ft. frontage. 1715 S. Ardmore.

FOR RENT, four-room bungalow in Colonial Court. 1532 N. ST. ANDREWS. $50 per month.

DOLL bung., cute as bug's ear, 2 bedrms. Beaut. view. Close in. 1339 Douglas, blk. No. of Sunset Blvd.

ATTR. bung., in ct., furn., 1614 Maltman ave. Holly. line, 6c fare. $25.

WILSHIRE, 831 So. Harvard blvd. 7-rm. bung., beaut. furn. BE. 4102.

$75—WAS $115. New 6-R. 3-b.r., piano, gar. 1734 Magnolia. BE. 5468.

BUNG. 2 bedrms., twin beds, gar. Nr. cars. 4821 LEMON GROVE.

WILSHIRE 5-rm. bungalow, $120 mo. 324 HELIOTROPE DR. H car.

Hollywood

11-ROOM beautifully furnished residence near Hollywood High School. Must be seen to be appreciated. A real home for discriminating people. 1627 POINSETTIA PL. GR. 3506. If no answer call HE. 6135.

10 RMS., COMPLETELY FURNISHED, 4 LARGE BDRMS., 3 BATHS, MAID'S ROOM, 2 SLEEPING PORCHES, SUN PARLOR, REDECORATED, AND NEW FURNITURE, INCLUDING BABY GRAND PIANO. IDEAL HOME IN EVERY WAY. LARGE YARD, DBL. GARAGE, FURNACE. PH. OWNER. GL. 8375.

10 RMS., nicely furnished, 2 baths, dbl. garage, beautiful corner, north of blvd. Unusual home. GL. 6829.

8-RM. home comp. furn., abundance of silver, china & linen. O'stuff. furn. Oriental rugs, piano, Brunswick. Every convenience, 2 baths, best loca. in Hollywood. Adults. $250 mo. 1616 FULLER AVE. GR. 9812.

8 RMS., slp. pch., 2 tile baths, butler's pantry, gar., yd. cared for. Adults. 6 mos. Ref. req. HO. 1537

8 RMS., furnished, in beaut. corner in Windsor Sq. 101 N. GOWER.

8-RM. 2 story comp. furn. A REAL HOME. 5603 La Mirada. GL. 9661.

7 RMS., nice home, fur., 4 bedrms., 2 slpg. porches lavatory in bedrms., 2 gars., nr. Vermt. & Franklin. U.C. S.B., bus & car. $90 mo. HO. 8546.

7-RM. nicely furn. 3 bedrms., piano, near sch. $100 on lease to respons. parties. 5666 La Mirada av. HO. 4971

7-ROOM furnished house, 3 bedrms., nice yard cared for, water paid $125 mo. 1428 Carson av. GL. 2711

7-ROOM house furn., references. 4732 ELMWOOD AVE. HO. 6363.

6-RM. beautifully furn., lower duplex, 2 bedrms., 2 baths & bkfst. rm. or maid's rm. Grand piano, radio, phonograph, oriental rugs, owner's home. ½ blk. school & bus. Yard. trees. pchs. Ph. OX. 5561. 137 S. REXFORD. Beverly Hills.

6 ROOMS, with or without garage, near excellent school facilities, Grammar, junior high, high school, only 10 minutes' drive from University Southern Branch. 5672 FERNWOOD AVE. HO. 1512.

6 RMS., 3 BEDRMS. ARTIST. HOME. W. HOLLY. COMPL. FURN. ORIENTAL RUGS. O'STUFF. FURN. LAWN & WATER PD. $150. ADULTS. GR. 7636.

6 RMS., 3 bedrms., dble. gar. Lge. trees. 2 blks. U.C.S.B. Water, gardener paid. $125. 615 N. Berendo 590-445.

6-RM. dup. SEE THIS HOME, comp. furn., priced right. 3 bdrms. upstairs. 7981 Norton. Cor. Laurel

6-RM., beautifully furnished, near 2 car lines, near S.B.U.C. 1176 NO. EDGEMONT.

6-RM. attract. bung., 2 bedrms., heater, garage, water & gardener pd. Adults, no pets. Reas. HO. 5203.

6-RM. beaut. furn., piano, grounds cared for, water pd. Nr. Grauman's, no. blvd. GR. 2332. 1810 Cherokee.

6 RMS., beau. furn., nr. school & transportation, children welcome. GR. 2244.

6 RMS., comp. furn. $100. Near University. 1138 N. Berendo. Ph. 599922.

6-RM. well furn. bung., piano, lawn, flowers. 7631 Lexington. GL. 2011.

6-RM. cottage, 3 bedrms., garden, gar. $70. 1041 SEWARD AVE. HO. 5290.

FIVE rooms, furnished, half of double, near Melrose and La Brea. Vacant about Sept. 1. 2 garages. $75 per month, water paid. Call at property 517 Alta Vista Blvd. or phone BUCHEN, OLympia 5321 or Glendale 2675-R, evenings & Sun.

5 RM. furn. bungalow, centrally located in Hollywood, nr. 3 schools. 6615 DE LONGPRE AVE. GL. 5093.

4-R. bright, airy bung., ex. bed; good loc. $45. 1062 N. Vine. HO. 8758.

4 RMS., bargain. Gar. Yard. 5c car fare. 5323 Santa Monica Blvd.

4-RM. beaut. furn. bung., o'stuf., ex. wall bed. 1542 N. Vista. Holly. cars.

3 RMS. & bath, $30. Mod., water & ph. pd. 1326½ Talmadge st. 591-302.

3-RM. $30. 4-RM. $45. Rear bung. 1635 N. ALEXANDRIA. 594941.

2-RM., $40. Comp. furn. free pkg. nr. shops & bus. 1973 N. VERMONT

"OLD GARDEN COTTAGE." Ogden Dr., Hollywood, situated far back from street, secluded midst splendid avocado trees, flowers and shrubs, quaint house, 10 furnished rooms, 3 baths, single garage, man's room, 30-ft. salon, filled with rare antiques, electric piano, furnace; to rent for 6 months. Tel. GR. 3078.

ARTISTICALLY furnished 4-rm. separate bungalow in private park, Hollywood, $100 monthly, including garage. Refs. exchanged. GL. 9854 for appt.

HOLLYWOOD RENTAL BUREAU
Why worry house hunting? Furn. or unfurn. Call at 6861 Hollywood Blvd. or phone HO. 0938.

OWNER going abroad, lovely home, with beautiful surroundings. GR. 4096.

1821 N. BERENDO. Real home.—Beaut. furn. 5-room, 2 bedrooms. Gar. Ph. Ideal residential dist.

HOUSE HUNTERS—Furn. & unfurn. HO. 8429. ROHRER REALTY CO.

TO LET—HOUSES—
Furnished

Hollywood

MRS. CARR
HOLLYWOOD RENTAL SPECIALIST. Furn. or unfurn. we meet your needs. 6331 HOLLYWOOD BLVD. HE. 9806. Call for appointment. HOlly 7866

EXCLUSIVE. Lanewood at La Brea. Beaut. home, lovely garden. 9 rooms, 4 beds, 3 baths, good lease. Rent reduced. GR. 7602 or GR. 5658.

SMALL, attractive bungalow garage. Adults only. 1183 N. Kingsley Dr.

South and Southwest

7-ROOM, comp. furn., incl. sun parlor & breakfast-room, gar. M car. Near schools. $65. 425 W. 68TH ST., off Figueroa.

7-R. bung., 4 bdrms., gar. nr. Man. Arts. 640 W. 42 Pl. Ph. AX. 8437

7-RM. home, fine loc., nr. M.A.H.S. gar. U, M and V cars. 1044 W. 46.

7-RM. hm. fine loc. nr. M.A.H.S. gar. U. M. V cars. 1044 W. 46. UN.5546

6-RM. elegantly furn., 3 beds, piano, auto. heater, phone, gar. 1569 W. VERNON AVE. Shown 12 to 5 p.m. Sunday.

6-RM. completely furn. 3 bedrms. Gar. $60. 186 W. 40th Place.

5-R. h.w. flrs. built ins. Gar. Fruit, shade. Good loc. Adults. Vacant, Aug. 23. Will sell. 1107 W. 53RD.

5 RMS., nicely furn., large yard, garage. A real home. 451 W. 47th st.

5-RM. house, sleeping porch. Gar. $50. 1212 Exposition Blvd.

FOUR-room bungalow, beautifully furnished, best location in town. 3314 WEST 25TH ST.

4 RMS. & SLP. PCH. FLAT
In private res., sep. ent. Adults $32. V & J car. 1474 W. 29th st.

4 RM. furn. mod. bung., $40, 2 bds. water paid, close in, nr. Vermont & Jeff. 3427 Tallman. HE. 9473.

4 RMS., 2 bdrms., hand decorated walls, o'stuffed furn., linen and silver. Gar. $45. 3449½ Arlington.

4 RM., gar., rent $45. C.S. preferred. 150½ W. 52ND PL. AX. 9306.

4 RMS. ½ dbl. bung., nicely furn. Nk., gar. 624 W. 76th. TH. 7644.

4-RM. duplex, 2 bedrms., gar., $40. 3716 S. FIGUEROA.

4-RM. & garage, nicely furn. 2 adults only. $35. 1181 LEIGHTON AVE.

4-ROOM cottage, red. $35. 242 W. 43RD ST.

4-RM. nicely furn. overstuffed. $50. Ph. 5726 S. MANHATTAN PL.

3-RM. & bath. Nr. U.S.C. $30 mo. 3614 S. Catalina, cor. of 36th Pl.

3-RM. attr. furn. hse. Nice yard. $30. 2 car lines. 922 W. 51ST PL.

3-ROOM house, $22, in rear. S. & H car. 3626 Trinity st.

3-ROOM, nicely furnished bungalow, garage, $25. 1741 W. 46TH ST.

3 RM. rear mod. bung., newly furn. M and F car. 715 W. 47TH ST.

2 RMS., beaut. furn., ex. built-in bed, auto. heater, bkfst. nk., nr. cars, mkt., pk. Low rent. 1328½ W. 39.

$35—3-ROOM bungalow, completely furnished, near Exposition Pk. and car line, with gar. 1189 W. 37th Dr.

NEWLY decorated 4 large rms., extra bed, sleeping porch, phone & gar., adults. $55. 1810 W. 50TH.

$50. 5 RMS., 2 bedrooms, 4 single beds., piano, gar. Good loc. Adults. Vacant Tuesday. 847 W. 49TH ST.

BUSINESS woman wanted, share my home, very little exp. 3927 Menlo.

BEAUT. 5-RM. BUNG. & GAR., ADULTS. $60. 4929 8TH AVE.

East and Southeast

5-RM. mod. bung., $35. Close to high school. S car. 1427 E. 71ST ST.

4 RMS. ½ bung., gar., partly furn. H car. $40. 4006 S. San Pedro st.

FURNISHED 5 rms. 3747 MAPLE AVE. All improvements. Cheap.

North and Northeast

6-RM. English stucco, new gar., will lease for 1 year. $70 mo. Call OL. 5694. Monday.

6-RM. bung., finely furn. Beaut. loc. 4223 Glen Albyn Dr. $70. WH. 3298

5-RM. furn. mod. cottage, adults only. 301 Parkside ave. $40.

2 ROOMS, nicely furn., built-in feat. Gar. $27.50. 568 E. AVE. 28.

PARTY going east, nicely furnished home, 6 months or longer, 2 bedrooms, 2 sleeping porches, furnace, fireplace, references. Alhambra. 218 S. HIDALGO.

TO LET—BUNGALOWS—
In Courts

Furnished

4-RM. beautifully furn. bung. Attractive court. 1 blk. E. Western. 1 blk. N. Pico. Garage. Inq. 3007 Girard.

4 RMS., slp. pch., nicely furn., adults, close in. S. H cars. Inq. 618 E. 21ST ST.

4-RM. front mod., ex. bed, new furn., tile bath, gar., blk. Pico nr. L. A. Hi. 1219 S. Plymouth. WH. 7205.

4 RMS. overst. fur. 2 beds, linen, silver. U & V cars. $50. 1227 W. 38.

4 AND 3 RM. Wilshire bungs., exclu. court. Call 962 S. HOBART.

4 RMS., new, mod. 2 beds, 632½ N. Kingsley Dr. nr. Melrose av. H car.

4-RM. Holly. Mt. Terr. 1955 N. Argyle. Beaut. fur. Gar. Reas. HE. 4422.

3-RM., walk. dist., sep. frt., new, quiet, ph., shrubs, flrs. 1134 Temple. C & Holly. car.

3-RM. dr. rm., tile bath, sum. rate, 2 & W car. 1781½ W. 21 st. BE. 5148

3 & 4 RMS., artistically furn., nr. Ambassador. Gar. 930 S. Berendo.

3-RM., new, nicely furn. Tile sink, bath. $30. 1724 W. 36 st. VA. 5925.

3 ROOMS, 1 bedroom, 2 beds, beautiful furniture. $40. 1519½ 5TH AV.

3-RM. new, $35, tile, nook, extra bed, free park. 1825 W. 35th Pl. J car.

2 & 3 RMS. mod., o'stuff. comp. furn. $25 up. 1282 E. 54TH ST.

CREAM OF HOLLYWOOD
New beaut. individual bung., exquisitely furn. Every art & comfort. Ideal loc. Tel. gar. $122 De Longpre bet. Sunset & Fountain, off Normandie. Rent very reas. HE. 4580.

PHONE your want-ads to THE TIMES. No credit arrangement necessary. Courteous, experienced adtakers, day and night, will help you with your copy, if desired. MEtropolitan 0700.

$40 VIRGIL COURT $40
3-rm. strictly mod. bung. O'stuff. furn. 2 beds. bkfst. nk., gar. if des. Nr. S.B.U.C. C car. 638 N. VIRGIL.

$10 WK. Walk dist. $38 mo. Free pkg. New. beaut. comp. furn. 2-3-rm. bung. Ph. 1027½ Court st. C car. Holly car. VA. 4185. Auto will call

$50—FRONT, att. furn., real bedrm., ex. bed. Adults. 5111 RALEIGH. 1 blk. S. Melrose, off Van Ness.

$25—PULLMAN COURT, singles, including gas, electricity, shower, hot water. Adults. 1225 W. 39TH PL.

$40 UP. mod. attract. sgls. & dbls. o'stuff. fur. Hdw. fls., tile bath sink. 971 1-4 S. Ardmore. L car.

HOLLYWOOD, cool, airy, sing. bung. apt. $45. 1845 N. New Hampshire.

NEATLY furnished apartments in court, overstuffed set. $30 mo. See MRS. BOLLS AT 2060.

BEAUTIFUL 3-room bung., two beds, o'stuf. furn. 542 W. 41st Dr., betw. Figueroa and Hoover.

NEW tiffany comp. furn. new single court bung. $45. 1346 FORMOSA nr. Sunset.

DE LONGPRE, nr. Vermont, just finished. 3 rooms & bath. $30. 4510 DE LONGPRE.

SANTA CATALINA Terrace Court. $45-$50. Beaut. sgls. o'stuf. furn. 2996 1-4 SAN MARINO ST.

$35 mod. bung. 3-4 rm. comp. fur. 2 beds, clean, quiet. 448 E. 30 ST.

$9 WK., sgl. & 3-rm. apt., 2 beds ea. Furn. U. J. V cars. 1196½ W. 31 st.

$30. Nicely fur. sgl. Adults. Close in. Gar. extra. 752 W. 17 ST.

CARLTON COURT. 3-rm. new, beaut. furn. Very reas. 935 1-4 W. 21 st.

$42.50. NICELY furnished, near Santa Monica Blvd. 1185 1-4 N. Ardmore.

$45. 3-ROOM newly furn. mod. bungalow. 957 W. 45th st. U. V. M cars.

$50. $55. ATTRACT. dbl., o'stuf. fur. gar., nr. Pico & Westn. 3028 W. 12.

Unfurnished

5-RM. mod. stucco. $50. 3-rm. apt., $35; garage, $5. 320 N. Kingsley Dr. HO. 7007.

4 RMS. in beaut. court, close in, strictly mod. 6c fare. Hollywd. car. Chp. rent. 1402 Edgecliffe Dr. Ph. 590556.

4 RMS., BLT INS. $30. nr. car, stores. 944 N. SWEETZER. HE. 6618.

4 RMS., nook, extra bed. $35. nr. schl. & car. 1652 6th ave. UN. 6890.

4-R. ext. bed. $40. nr. Forum. L. A. Hi. 4013 Country Club Dr. off Norton.

3-RM. front bung., Hollywood. Wall bed, phone, gar. Nr. 3 car lines. Adults. Priced right. $38. 836 NO. VAN NESS. Phone WH. 1578.

3 RMS. $30. Beautiful new stucco, tile bath, dressing room, bkfst. nk. 3912 2-8 Montclaire st. (W. 29.)

3-RM. bkft. nk., bath, mod. bung., stove & ice box, nr. Sunset. $37.50. 1136 La Veta Terrace. DU. 1140.

3-RM. bkft. rm., 2 adults, no pets. H & S car. Nr. Melrose & Western. 524 N. MANHATTAN PL.

3-RM. mod. new stucco bung. Adults. $20. $25. Gar. opt. 6025 10th ave.

LAS CASAS—3 or 4 rms. bedrm. ex. bed. Rms. & closets large. Bkfst. nk., shower. 336½ N. Kingsley Dr., nr. Beverly Blvd. and stores.

TO LET—BUNGALOWS—
In Courts

Unfurnished

$40 MOD. Real bedrm., ex. bed, adults. 5119 Raleigh, 1 blk. S. Melrose, off Van Ness. DR. 5755.

$35—4 rooms & nook; 2 bedrooms, yard for child, 1 block Wash. car & stores. Ph. WHitney 0491.

$45—4-RM. mod. stucco bung. & gar. Adults. 1255½ Hyperion. BE. 5325.

$35. 4-rm. mod. Phone installed. 1320 N. Virgil. Hollywood car.

TO LET—HOUSES—
Unfurnished

West and Northwest

11-RM. arranged for subletting. Walk dist. 225 W. 18 ST.

10 ROOMS, 3-bath, beaut. home. New Windsor Sq. $250
10 rms. on Harvard $150
Mrs. Meyer.
CHELEW & HOIT
DR. 4286. Wilshire at Harvard.

10 RMS. $80. 1030 S. Grand View ave., entire lower floor, 2 baths, 2 toilets, fine for rooming house. Open. Call DRexel 3201. POWER.

10-ROOM corner house, 1st-class cond. Double gar. Lawn cared for. Close in. 901 W. 18th st. Key at 905.

9 RM. stucco home, just north of Wilshire Blvd., 2 baths, lovely gardens. Leased at $200.
8 rm., 2 sty., nr. Ambassador Hotel. 4 bedrms. Lease at $125.
CALL DU. 3300.
MISS RUSH OR MRS. WOOD
LAACK & WILLIAMS, 6th-Oxford.

9 RMS., 4 bedrms., mod., lovely yard. 1437 12th ave. Nr. schools. DR. 8276.

8 ROOMS—$150—
Very comfortable house of the older type. 2 baths, rooms twice as large as average. Just west of Western ave. GLENN & SMITH. 633 S. Western ave. WA. 9371.

8-RM. house, living-rm. 28x30, den, lge. dining-rm., kitchen, maid's rm., 4 master bedrms., lge. sleeping pch., 2 baths upstairs. $150 mo., lease. 1327 S. Manhattan Pl. EM. 9742.

8-ROOM fine Wilsh. home, like new, nr. cars and stores, very reasonable. 830 IROLO ST. Ph. DR. 6952.

8-ROOM chalet, 4 bedrooms, furnace, Garage. $75. 2403 West Blvd.

8 RMS. 5 bedrms., hdw. floors, close in. $55. 248 N. BELMONT.

8-RM. duplex, 4 bedrms. Reas. GL. 8254. 4809 BEVERLY BLVD.

8-RM. ho. New Dec. Gar., cor. Dalton & 29 st.; 9 rms. on E. 37. AX. 1356

8-RM., $55. Mod. house & garage. 1126 W. 31ST ST. BE. 3325.

8-RM. dup. 4 bedrooms, reas. GL. 8254. 4809 BEVERLY BLVD.

8-RM., two-story Colonial, nice yd., dbl. gar. 108 N. HARVARD BLVD.

7 ROOMS, 3 baths, 325 S. Ardmore, yard cared for by owner. $150. on lease to small family. Phone WA. 7992.

7-RM. frame bung. 3 bedrms. 1111 S. Windsor. $90 on lease. Robertson R'lty Co., 4625 W. Wash. WH.1440

7-ROOM high-class duplex, ideal location. See it. 820 Fedora st.

6-RM. beautiful bungalow in Wilshire district, mahog. finish in living rm. & dining rm., 3 bedrms., tile baths & showers, tile kitchen with breakfast nook, janitor service. Garage. Call for key. 458 S. VAN NESS. WA. 5153.

6-ROOM UPPER DUPLEX
1209 3rd ave. Rent reasonable. OWNER. EM. 8558.

6 RMS., and nook, 2 bedrooms, English house. $125, lawn cared for, water paid; Wils. dist. WH. 1962.

6 RMS., new mod. dble. gar. Choice of either. Nr. L. A. High or Bev. Hills. WH. 6862.

6 RMS., like new, 3 bedrms., extra toilet, breakfast nook, gar. $90 mo. 1050 S. Manhattan.

6 RMS & bkfst. nk. Beaut. duplex. 3 beds, 2 garages, hdw. finish, nr. car & school. 616 N. Beachwood Dr.

6 & 5 RMS., new duplex, hdw. floors, hand dec. walls, tile sink, bath, shower, ph. Gar. Owner. WH. 3476

6-RM. bungalow, stucco, cor., $80. 201 N. Alexandria. WA. 2301.

6-ROOM modern bung. & gar. $25 mo. 4011 ROBERTA. Ph. CA. 4604.

6-RM. downtown modern bungalow, $50. 718 WEST 12TH ST.

5 & 3 rms., $42.50 to $45; Holly. way; Attr. new stucco bungs., built-ins, gar., nr. chrs. schls., stores. 6c fare. 597724. 1620 Maltman ave.

5-RM., lower duplex, 2 bedrms., gar. 1 blk. from car & bus. $55. 1658 N. MARIPOSA.

5 & 4-RM. dbl. bung. wall bed, walls deadened. NICE YARD. Garage. INQ. 1201 N. BERENDO.

5-R. bung., $40. Large yard, near car, school or sell. $500 down. 3311 W. WASHINGTON. EM. 2968.

5-ROOM so. side ½ of double. Modern conveniences. Garage. Good location. 1933 6th ave. EM. 7367.

5-RM. mod. by itself. 3 bedrms. gar. Nr. Angelus Temple. only $25. DR. 4879.

5 NICE rooms & bath. Nr. schools & Echo Park car line. Hillside. $40. Call DU. 1824.

5-RM. new upr. dup. 2 bedrms. Westlake dist. H car. Adults. $55. gar. 322 S. Benton Way. DU. 1759.

5 RMS., modern bung. 1455 Bond st., next to corner of Venice Blvd. 2 blks. west of Figueroa.

5 RMS., upper duplex, beaut., near Wilshire bus. 743 S. Sycamore.

5-RM. new, 922 N. Van Ness. Garage, range. $60. OWNER. WA. 7475.

5-RM. double bung. $45. Wilshire district. WH. 1962.

5-RM. cottage, 1214 S. Union ave. Newly decorated. $32.50. BE. 9181.

5 LOVELY rooms & tile bath, garage, close in. 1940 West 22nd st.

5 ROOMS, $75. Very choice bungalow & garage. 407 N. Normandie ave.

5-ROOM strictly mod. house & gar. 3129 Partenico st. Culver City 2083

5 UNUSUAL lg. rms. low dpx. Tile. Exc. dist. 1847 S. Bronson. RO. 7244

5-RM. & breakfast nook, shower, rm. gar. Adults. H car. DR. 2986.

5 RM. 2 story duplex Wilshire-Western district. R car. WA. 8276.

5 ROOMS, attractive, modern, bung., gar., blt. in, double bed, water pd. RO. 7990. 3022 Girard st. Near Pico & Western.

5 RMS. dbl. bung., blt.-in, gar., dbl. bed, lawn, trees, water pd., nr. 2 car lines, cor. $50, $45. 950-52 N. WILTON. EM. 1472.

4 ROOM double, unfurnished. N.W. cor 12th and Kingsley Dr. $35 mo. MR. KING. MEL. 1645.

4 RM. elegant new house, shower, pedestal lav. Pembroke tub, Tiffany walls, adults, gar. $55. WH. 3757.

4-RM. bung., WILSHIRE DISTRICT, unusually large living-rm., strictly modern. Apply 522 Carondelet.

4-RM. ½ dble. bung. $35. Ex. bed. Bk. nk., gar. 2626 Alsace. West Adams car.

4-RM. bung., gar. Adults. $30. 2351 LONDON ST. DR. 3585.

4 RMS., $50, newly dec., ½ dbl., adults. Gar. 400 N. ARDMORE.

4-RM., ex. bed, tile, auto. htr., gar., nr. Uptown Thea. 990 S. Manhattan

3-RM., bkft. nk. 2 adults, no pets. H & S car. Nr. Melrose & Western. 534 N. MANHATTAN PL.

3-RM. dpx. disp. bed. 3207 W. 17TH ST. ½ bl. off 3rd av. nr. red. W car.

3-RM. bung., ex. bed, dres. rm. 1 blk L. A. Hi. $30. P car. 1217 Mullen.

NEW duplex of super design, 7-room home with every convenience including unit heating, 2 baths, 2 garages. 4408 VICTORIA PARK DR. at Windsor blvd. 1 block south Pico.

HIGH-CLASS LISTINGS
Wilshire, Beverly Hills, Hollywood, Altadena, Pasadena.
THE HENRY de ROULET CO.
Wilshire at Western. DU. 4400.

ATTRACTIVE 8 rm. home, half blk. from Wilshire on beautiful 611 So. Wilton Pl. Nice sun room, 3 bedrooms and closed sleeping porch. Fitzroy 0147.

FREE LOS ANGELES CITY MAP MAILED TO ANY ADDRESS.
BEKINS VAN & STORAGE CO.
1335 S. FIGUEROA. WE. 4141

WINDSOR SQUARE HOME
Unusual, 5 bedrooms, 3 baths, nr. schools, churches, cars. Rent $250. Shown by appointment. WH. 9389.

FROM GARRET TO CELLAR IN ONE DAY. Windows, woodwork cleaned, floors waxed, rugs shampooed. "THE ACME CLEANERS." ME. 1680.

$85—BRAND new upper duplex, 7 lge. rms., tile bath & shower, unit heat. comp. Maid's rm. with tile bath. 1043 S. HAYWORTH. OR. 4474.

435 N. NORTON AV., ½ dbl. bung., 4 rms., nk., tile bath, show., gar. $55. Ex. bed.

2 5-ROOM cottages & garages. 1527-1529 Cambria st. Phone DRexel 1002. 2790 W. 8 ST.

$35. VERY attr. new dec. 4-rm. bung. Mod. ½ blk. C car. 217 N. Burlington.

FOR RENT, unfurnished four-room bungalow in court at 1532 NORTH ST. ANDREWS. $40.

BEVERLY HILLS, attractive ½ double, 4 rooms, extra wall bed. $50. 1122 S. PALM DR., near Pico.

LARGE 5-room bungalow. ONLY $50 MONTH. Open for inspection. 2977 W. 14TH or phone EM. 8272.

2 CLOSE in 5-r. cottages, 2 garages. 1527-1529 Cambria st. $45 & $50. Ph. RR. 4522 or DR. 1002.

$45. 5-RM. house and gar. modern, near Junior High School. 4128 CUMBERLAND.

BUNG., lg. living rm., bdrm., dis. bed, all built in fea. 1335 W. 30th

$45. MOD. 4-room bungalow, adults. 430½ N. Lake st., near Temple st.

TO LET—HOUSES—
Unfurnished

West and Northwest

FOR RENT—IN BEVERLY HILLS
9 rooms, 4 bedrooms, 3 baths, double garage, large grounds, rose garden.
Call MRS. McAVOY, with
THE FRANK MELINE COMPANY
Monday A.M. OX. 6171

BARKER BROS. Free rental information bureau will help you to quickly find the place you want at the price you want to pay. No obligation. 7TH ST., FLOWER & FIGUEROA

VERY ATTRACT. SPANISH HOME Close in, Wilshire, Holly. dist., 3 bdrms., 3 baths, patio, 50x60, with pool & fountain. Large gr'nds walled in. Most artistic; refer to special article, Sunset Magazine. See owner, 910 N. SERRANO.

$75—TEN beautiful large rooms, three baths, garage, alley, large high lot, mile half fr. Broadway, three car lines, can be turned into apartments. For lease. Located 220 N. Union ave. Write owner, P.O. Box 504, WILLITS, CALIF.

WINDSOR SQUARE
BEAUTIFUL Wilshire stucco home with 4 bedrms., 2 baths. Lovely garden. $175.
JAMES J. DONAHUE. DRex. 4951
Wilshire Blvd., corner Western av.

BRAND new 4 rm. dbl. stucco, gar. 1166 MUIRFIELD. Also 5 rm., 1155 Mullen. L or P cars, nr. L. A. High. OR. 3160.

½ DOUBLE bungalow, 5 rms, nr. red and W car. 1652 4th ave. EM. 7465

1½ STORY bungalow, 1940 W. 29 st. Near Hobart. $35. Adults only.

$85—7-rm., 2 tile baths, new dup. 1081 S. Hayworth. OR.4474.ME.6398

Hollywood

3 MODERN large rooms with garage. 5239 Lexington Ave. HO. 0961.

9 LGE. RMS., 5 BEDRMS., NR. cars, good loc. 1042 SEWARD. HO. 0471.

7 RMS., 3 bedrms., attractive yard. Gar. $85. 1541 N. Detroit. Mrs. Coover. WH 1549.

7-RM. bungalow, 1911 Pinehurst Rd. Near Franklin and Highland. $85 per month. GR. 9709.

6-RM. attractive, almost new, unfurn. bungalow, fine neighborhood, lawns, flowers, garage, nr. Hollywood Hi school. 1216 ORANGE DRIVE.

6-RM. newly decorated, 3 bedrms., garage, 1 blk. from schools & Warner studio. 1600 N. BRONSON.

6 RM. new hill side home, 3 bedrms. Roof garden, entrance to Laurel Canyon. $90 per mo. GR. 6669.

6-RM. bung., 3 bdrms., tile bath & sink, new finish. HO. 6211; GL. 1146

6 ROOMS unfurn., in beautiful Holly. Hills. $65. 1145 Coronado. Terrace.

6 RMS., 3 bdrms., ph., garage. $60. 950 N. VAN NESS.

6-RM. lower duplex, 3 beds, 3 baths. $125. 407 N. BEACHWOOD.

6-R. attrac. stucco, $70, tile sink and bath, gar. 1202 N. Mariposa. 598478

5 RM. new, 2 story duplex. bdrms. upstairs, 2 blks. No. Melrose ave. $65. 854 N. Kilkea. WH. 0856.

5 RM. new bung., near red line. $45. 919 PARKMAN AVE., Hollywd.

5 LGE. rooms & bkfst. rm. Beaut. dbl. Adults. 548 N. Milton. GR. 3255

5-RM. bung. nr. U. C. & school. 1343 N. MARIPOSA AVE.

5-RM. beaut. new dbl. 2 bdrms. $60. 851 SWEETZER. GL. 0766.

5-R. bung. gar. ½ blk. Hollywd. & Western ave. 5431 Carlton Way.

FOUR rooms, half of double, near Melrose & La Brea, unfurnished. $50 per month with garage, water paid. Call at property, 519 Alta Vista Blvd., or phone BUCHEN, OLympia 5321 or Glendale 2675-R evenings and Sunday.

4 LARGE rooms, bath, high-class dbl. bung., near shops, cars. Adults. Reas. 6227 Lexington, near Vine.

4-RM. dbl., good district, $40; Dickason, 638 N. Pruess Rd. ½ blk. south of Santa Monica Blvd.

4-RM. ½ dbl. 807 N. Spaulding nr. Fairfax High School. 807 N. SPAULDING.

4 RM., ½ dbl. bung., ex. wall bed, drapes, stove, ice box. 1344 N. Gower.

4-ROOM bungalow with garage. $50. 1958 Dracena Dr. 592-667.

4 RMS., breakfast nook, 2 bedrms., $40. 4862 Fountain ave. WA. 7684.

4-RM. house, ex. wall bed, nr. Holly. & Western. $40. 1640½ N. Serrano.

4-ROOM modern duplex & garage. 6138 FRANKLIN AVE.

4-RM. beaut. new duplex, just completed, tile sink, bath, gar. RO. 5479.

2-RM. cozy unfurnished bungalow, garage, lawn, flowers, nr. Hollywood Hi School. 6914 Fountain ave., nr. Highland.

3-RM. ½ DBL. Rear. $35. 943 N. OX-FORD. Nr. WEST'N & STA. MON.

3 LGE. rm. bung., gar., $35, nr. bus. car. Adults, no pets. 1238 Gordon.

BEAUTIFUL hillside home, 7 rms. Must be seen to be appreciated. Draperies, gas stove, refrigerator will remain in house. $225 mo. Lease 6 mos. or yr. Call GL. 2711.

$110 MO., nearly new Spanish bungalow. Choice hillside location, 3 large bedrms., tile bath, shower, gas furnace. All latest conveniences. Dbl. gar. Beautiful lawn. 2221 LOWRY RD., 1 blk. S. of Los Feliz at Rowena.

FOR RENT—1407 Orange Grove ave., West Hollywood. 1 blk. from Sunset Blvd. High Class 7-room bungalow, hardwood floors, tiled bath & sink; 3 fine bedrooms. Possession Sept. 1. $100 mo. No small children. OWNER. HE. 6428.

DOUBLE bung. just comp. Fairfax High School dist., 2 lg. bedrms. 534-536 HUNTLEY DR., W. Hollywood.

CLASSY hillside home, 3 bedrms., 2 baths, walking distance Hollywood Blvd. Reasonable. HE. 2128.

MOD. 5-room bung. and gar. Adults. 1122½ N. KINGSLEY DRIVE.

South and Southwest

10-RM. house, $75. Lease. Near U. S. C. 3716 S. FIGUEROA.

8 RMS., beautiful bungalow, newly painted and decorated, tiled sink; garage. 3449 ARLINGTON AVE.

8-RM. unf. house, 1403 Albany st., bet. Pico & 16th. $65. Call a.m.

7-RM. 2-story house, 1153 W. 35th st., gar., vacant about 25th, $65; also 4-rm. upper flat, 1143 W. 35th st., open. $35. Ph. owner, OR. 6265.

7 RMS. $60, double garage and furnace. See party on premises Sunday or phone ME. 0773 Monday. 1735 W. 51ST PLACE.

7-ROOM house & garage, at 1338 W. JEFFERSON. BE. 3906.

6-RM. duplex, 3 bedrms. upstairs, $50 mo. 872 W. 42 st. 1 blk. 3 car lines.

6 RMS., 3 bedrms., basement, sun porch. 402 W. 46th st.

6 RMS., 3 bedrooms, gar., nr. schools and stores. 1418 W. 37TH PL.

6 RMS. & sleep. porch, dbl. gar. $48. U car. 1356 EXPOSITION BLVD.

6 RMS., 3 bedrms., dbl. gar., new dec., fireplace. 1362 W. 23RD ST.

5 RMS., ½ dble. bung., 2 bedrms. Instantaneous heater. Gar. 2 car lines & bus within 2 blks. ½ blk. from school. Reas. 3966 S. Hobart Blvd.

5-RM. bungalow. Good condition. Garage. Adults only. Reference. $40. 3934 WALTON AVE.

5 & 6-rm. attractive, new, modern, tiled bath & sink. $45 & $50. 1181 W. 36TH PL. VA. 5925.

5-RM. modern bungalow. 1146 W. 91st st. Beautiful shrubbery, large yard. Rent reasonable. TH. 2088.

5-RM. new bung., with 2 front doors. 3 beds, gar. $40. 1343 W. 69TH.

5 LGE. rooms. New duplex. Mod. Gar. Adults. $57.50. $60. 607 W. 59 Pl.

5 RMS., $35. Mod., newly decorated. Dbl. gar., large yard. UN. 6414.

5-RM. bung., clean, modern, oak flrs. $33. 1598 W. Jefferson. DU. 4289.

4-RM. ½ dble. mod. bung., bath, garage. Adults. 2067 W. 31st st.

4 RM. stucco, 2 bedrms., tile sink, nook, gar. $32.50. 1248 W. 91st st.

4 RMS. ½ dbl., hwd. flrs., tile, auto. htr., ex. bed, shower. 353 W. 73 st.

4 RM. new bung. 2 bedrms., car, nice surroundings. 625 W. 80th st.

4 RMS., newly decorated. So. exposure. Gar. $40. 5170 CIMARRON.

4 RMS., $40. new bung. Ex. bed, tile bath, sink. Gar. 3618 4th ave.

4-ROOM HOUSE, $20.
1236 W. 38TH ST.

4 ROOMS. Gar. Good location. 4066 S. Raymond ave. $40. Nr. cars, school.

4-ROOM bungalow, modern. $25. 1395 W. 38TH ST. Open 10 to 4.

4 RM., 2 bedrms., garage, very desirable. 1214 W. 38TH ST.

4 RM. new, mod., 2 bedrms., nook. 1051 W. 49TH ST.

4 RMS. clean mod. E. half of bung. & gar. $40. 638 W. 49 ST. DU. 4289

3-RM. mod. & bath, hdw. flrs., gar., nr. 3 car lines, schools & churches. Water paid. $35. 3967 Denker ave.

3 RM. mod. bung., also 4 rm. ½ dbl., 2 bdrms., gar., reas. 1648½ W. 52ND ST. N car.

3-RM. mod. stucco, front, gar. $20. J car. 3645 5th ave. AN. 7130.

3-RM. furn., sl. pch., gar. 2 car lines. Adults. 843 W. 68TH ST.

3 RMS. & bath, all modern, like new. 1264 W. 37 PL. Ideal for couple.

TO LET—HOUSES—
Unfurnished

South and Southwest

3 LGE. rms., gar., $35; nr. school; 3 beds, wicker furn. 2017 University.

FREE RENT TO SEPT. 1ST
4-rm. new bung. near car line, water pd. Adults. 5715 CIMARRON.

6 MOS. paid-up lease, beaut. new bungalow. Want radio, piano, lot or what have you? TJ. 5882

YES—IT'S A BARGAIN
2051 LA SALLE AVENUE
Come—Inspect. MR. WEYSE

COLONIAL bungalow, 4 rooms, newly refinished throughout, gar., $45. 3408 S. BUDLONG.

$25—MOD. 4-rm. nr. Western. Child welc. Gar. 1495 W. 36TH PLACE.

$25 & $30. 4 & 5-room duplex, call after 5 or Sunday. 293 W. 87 ST.

$30—1275 W. 37th Pl. 4 homelike rms. ½ duplex. Ex. bed. Yard. Gar.

SOUTHWEST RENTAL DIRECTORY
1 ROOM UP. UN. 3564.

East and Southeast

10 RMS., suitable for rooming or boarding house. Well located nr. Adams & Main st. Good opportunity for quick action on lease. Call Miss McCarthy, with PETER NOLAN & CO., EM. 8558.

9 RMS., 4 bedrms., dbl. gar. Roomers, boarders. 343 E. Jefferson. AT. 0830

6-ROOM upper duplex, well arranged. $30. 3954 Trinity st. RO. 5231.

5-ROOM house, gar. Lorena school. R car. HUNT. 2342 Beswick.

4 ROOMS, modern. Garage. $48. Cottage st., Huntington Park.

4-RM. cottage, modern, for colored people. Call Mon. 906 E. 31ST ST.

4-RM. mod. bung., $20, near John C. Fremont School. 624 E. 81 st.

3 RM. mod. bung., gar., $27.50, 1 blk. W. San Pedro & Wash. 1927 1-4 ADAIR ST.

3-RM. modern cottage. 6311 ASCOT. AL. 1752.

3-RM. & bath, $25. Mod. Nr. Ball Pk. 695 E. 42ND ST.

$40. Beau. new home, bk. nk., 1 blk. Hi. Sch. & bus. Gar. 158 E. 76 Pl.

$20—4-RM. mod. bung. & garage. 346 E. 118TH ST. Keys, 342.

North and Northeast

5 LARGE rms., hdw. floors, 2 blks. schools & stores. See this bargain. $35. 5361 Newtonia Dr., Sierra Vista

4 RMS., strictly mod., healthy loc. 5c car. 5809 Monte Vista. GA. 5148

$35—MODERN 5-room bungalow, 2 blks. from new recreation center and school. Children welcome. 1977 NORWALK AVE.

LARGE house, can be used for 2 families. Some furniture. $60. 3329 JEFFRIES AVE.

3221 N. GRIFFIN. 5 large rooms, gar., reas. rent; water paid. Call after 4. Take 2 car. Girls welcome.

NICE new stucco, large yard, garage. $35 mo. 6020 Fayette st.

4440 RADIUM DRIVE. 3 rooms, modern, garage. $30. Sierra Vista car.

TO LET—
Suburban and Country

FOR RENT or lease, small house, reasonable, corner Wilber and Arminta sts. Reseda, Calif.

6-RM. house, gar., ½ acre. Fine for chickens, rabbits. DR. N. C. HERON. 338 W. Jefferson. L. A.

½ ACRE, 4-RM. MOD. HOUSE, GAR. INGLEWOOD. PHONE BE. 1483.

TO LET—BEACH—
Resort and Mountain Property

FOR exchange. All or any part of 1000 acres of land located on Ventura Blvd., adjoins 2 golf courses. This property is ripe for subdivision; will exchange for city property, or what have you? Call MR. SMITH. TR. 2804.

CAMP in San Bernardino Mts., on shore of Baldwin Lake. Will accommodate eight or more. Week, month or lease. O. H. DREW, R. F.D., box 368, Montebello, Cal.

TO LET—Write to "Long Beach Tent City" for price list, housekpg. beach tents. Also fine cottages and apts.

NO. 2 HERMOSA, ocean front, 3 rms. Apt., $40 mo. DU. 8111.

TO LET—
Or Lease

Miscellaneous

HAVE several good 99-year leases, will make real money for investor. Come in and get details. MR. WALDMAN, with S. P. LEV. 306 Union Bank Bldg.

ATTRAC. hall, seats 250, unlimited parking, Westlake Pk. Reas. 715 Park View. DR. 6583. Studios.

Stores and Shops

BEAUTY PARLOR BARBER SHOP
"RENT VERY REASONABLE"
One of the best locations in Hollywood. Living quarters can be arranged in rear. Phone TRinity 2169.

LONG LEASE. LARGE CORNER STORE & COMMERCIAL GARAGE. SPLENDID FOR FACTORY, AND DISPLAY ROOM. 6000 S. WESTERN AVE. E. A. SINGER. OWNER. WH. 7302.

DESIRABLE SMALL STORE
in Preston Hotel Bldg.
S. E. COR. 9TH & L.A. STS.
Heart of wholesale district.
CHAS. ALLEN, Owner, phone HO. 5935 or MAin 2319.

ELEGANT front store for exclusive shop in fast growing Inglewood's new $50,000 Chamber of Commerce Bldg. Address CHAMBER OF COMMERCE, Inglewood, Calif.

APARTMENT DOUBLE, BUSINESS CENTER. SUITABLE FOR MARCELLER. ESTABLISHED TRADE AWAITS EXPERT. FELT APT., 521 PINE AVE., LONG BEACH.

909 W. 11TH ST. Light brick storeroom suitable for any kind of business. Rent reasonable. H. P. ERNST, room 334, 2535 S. Broadway. VA. 8544.

DOWNTOWN stores for lease on Broadway, 5th st., 6th st., 7th st., Hill, Olive, Grand and Flower, etc.
HARRY GROSSMAN
204 Haas Bldg., 7-Bdwy. TU. 2471

LARGE STORE rm. for lease. Hollywood blvd., for any business. Free rent to get started. AT. 9454.

STORE or off. bldg. 5-rm. bs. gar. Yard. $55 per mo. Good loc., etc. 1742 Colo. Blvd., EAGLE ROCK.

43RD & Western. Cor. store. Rent reas. Also 2 furn. or unfurn. apts. 4301 S. Western ave.

$37.50 STORES, 1735 & 2044 W. 16. A. L. Location. Cor. $45. BE. 1643

STORE 20x60 in good business location, rent reas. 8408 S. FIGUEROA

DOWNTOWN bungalow, for home & business. $50. 718 W. 12TH ST.

STORE for pool room, lunch, drinks. 522 Somerset, Bellflower, Cal.

2139 WESTWOOD blvd next to chain mkt. & groc. $40. Good for any bus.

STORE at 6212 S. Vermont, ideal for beauty shop or small bus.

STORE 20x80 on Main st., Puente, for furniture store, etc. G. J. GILLY.

Offices and Desk Space

FOR RENT—A FEW GOOD OFFICES FOR IMMEDIATE OCCUPANCY. APPLY ROOM 404, SOUTHWEST BLDG., 130 S. BROADWAY.

LISSNER BUILDING
Front suite, well lighted, pleasant. Rentals $17.50 to $35. No. 524 SO. SPRING ST. FAber 2194.

OFFICES, furn. or unfurn., complete in every detail, reasonable rental, in best location in city. See MR. DAVIS. 1008 Lane Mtg. Bldg. TU. 1215.

LARGE outside office room extremely desirable, excellent location, attractive rent. Inquire Room 1100 Lane Mortgage Bldg., 8th & Spring.

½ NEWLY furn. outside office facing 4th and Broadway, desk, phone service. 309 GRANT BLDG. BR.0782

$30—Desk room with phone serv. Steno work optional. 802 TITLE INS. BLDG.

MONTHLY RATES, mail, telephone, stenographic service. 402 BANK OF ITALY. TU. 6154.

DELTA BUILDING, 426 S. Spring st. Room 718. Desirable offices, some furnished; rates reasonable.

ATTENTION, brokers, attys., architects, furn. suite, rent, sell. 1108 STORY. VA. 2678.

718 PERSHING SQ. Bldg. Elegantly furn. office with reception rm., phone exchange and steno service. TU. 2921

COMP. furn. private office, reception room & telephone service. $75. Rm 420, Lincoln Bldg.

STACK BLDG., 4TH & BROADWAY. OFFICES AT REASONABLE RATE. SEE MR. REESE, RM. 528.

WILL share light, quiet office, phone service, reasonable. 534 Chamber of Commerce Bldg. TU. 3605.

OFFICE & loft space, 7th nr. Grand ave. See HARRY G. HENLEY CO. 319 Brockman Bldg. TR. 6326.

BEAUTY parlor space for lease. Wonderful loc. Harry G. Henley Co. 319 Brockman Bldg. TR. 6326.

S. P. will soon have a pass. depot in Sawtelle. Rent ½ bldg. next to ticket office. VA. 6062. L. A.

DESIRABLE roomy office, $100. Apply 1210 SUN BLDG. TU. 4681

$15 MO. furn. office space, ground flr. Free park. Ph. serv. 818 W. 9th.

GROUND floor desk or office space. Call 740 S. SPRING ST.

TO LET, private office, with reception room, 521 Pac. Mut. Bldg. ME. 0296

TO LET—
Or Lease

Offices and Desk Space

SUN FINANCE BLDG.
Furnished or unfurnished, month to month or sub-lease. One or two rooms.
See L. C. Borden. FA. 0440
308 Sun Finance Bldg.

SUITE 1217 DETWILER BLDG. Would you like to have the benefit of a 3-room office suite, elegantly furnished in mah. at a rental less than one room would cost you? If so, see OWNER. MEtr. 1655.

OFFICE FURNITURE
For rent, complete office outfits and single pieces; we deliver and take back at your convenience. Rental applies on purchase. Easy terms. 211 W. 2ND.

FOR LEASE, SUITE OF OFFICES ON SECOND FLOOR OF MARSH-STRONG BLDG., FACING ON STREET, ON LARGE LOBBY. PH. TR. 1131. ASK FOR MR. AYRES.

OFFICE space, with or without furniture & stenographer services to reliable party. Rives-Strong Bldg. TR. 9667.

ARCHITECTS, ATTENTION—
Office space in heart of downtown Los Angeles, low rental and bldg. co-operation. TR. 6751.

PANTAGES Bldg., choice office, single or en suite. RM. 204. VA. 6596

GROUND floor desk and window space, $27.50. Levitt, 1234 W. 7th st.

CORNER office at 1311 Detwiler Bldg. 412 W. Sixth st.

TO LET—Furn. office space, 419 SUN FINANCE BLDG.

GREAT Republic Life Bldg., room 300, furn. office. $25. TUcker 5963.

WILL sublet office at 523 Bank of Italy Bldg., 7th & Olive. TU. 4362.

Industrial and Business Pty.

LONG LEASE. LARGE CORNER STORE AND COMMERCIAL GARAGE. SPLENDID FOR FACTORY AND DISPLAY ROOM. 6000 SO. WESTERN AVE. E. A. SINGER. OWNER. WH. 7302.

FOR LEASE—
NEW ONE-STORY CAR HEIGHT BR. BLDG. ON SPUR. 50x105 (WILL DIVIDE.) Reasonable rent.
CENTRAL REALTY CO.,
MAin 2922. 1205 Loew's State Bldg

FOR LEASE
Commercial garage and show room. STRATEGIC LOCATION. Los Feliz Blvd., at Griffith Park Bridge. Ph. EMpire 2521 or VAndike 8472.

WAREHOUSE AND OFFICE SPACE IN CLASS A BLDG. WONDERFUL LOCATION. RENT $80. GOOD LEASE. 443 SAN PEDRO ST., RM. 204. BR. 2906.

TO LEASE steel & brick bldg. 10,000 sq.-ft. in heart of Vernon ind. dist. BUTTRESS & McCLELLAN. 1013 E. 8th St. FA. 0190.

ANY part of 7-story fireproof bldg. 80x150 cor. 11th & Santee. Bargain rental. WOOD. 124 W. 3rd St. Rm. 706. TU. 1533

FOR lease, new factory building, $35. 52nd & Malabar. New cor. brick. 57 & Santa Fe. $45. DE. 2212.

LEASE, term of yrs. S.E. cor. Washington & Toberman sts. Inquire 936 W. WASHINGTON. WE. 5780.

6000 FT. new brick gar., $225. 1607 DE LONG, nr. Pico & Fig. AT. 5902

515 S. HEWITT Bldg. 25x110, gro'nd 25x140. Woodward. TRin. 9651.

Farming and Ranch Lands

WANTED—Man and wife who understand farm work, splendid opportunity for willing people. GL. 8762. 946½ RIDGEWOOD PLACE.

40 ACRES, dairy and hog ranch. Houses, barn and water. Rent $100 mo. Address Box 132, Downey, Cal.

IN Gardena, 5-acre ranch, 1st house on 165 st. 200 ft. E. of Harbor Blv. Phone OWNER week days. AL. 1271

TO LET—FLATS, HOUSES, APTS.—With Furniture for Sale

$35—Rent $250. 5 rms., new furn., 1 apt., 3 slpg. rms., rms. all have hall ent. Very clean, walk dist. 1314 GIRARD ST. Nr. 12th-Sentous

MISCELLANEOUS

FURNITURE—HOUSEHOLD GOODS—For Sale, Exchange

FACTORY TO YOU
Do you realize what this means? 5-pc. bedroom suite, incl. springs and mattress, complete, only $24
Elegant 5-pc. bedroom suite in gray or ivory, incl. coil springs & matt., worthy of finest home. $49.25
Dandy overstuffed suite in Gen. Baker cut velour, our own guaranteed construction, only $79.50
Standard make, high oven range, with broiler. Del. & connected .. $25
FRED E. MOORE
2521 Whittier Blvd. ANgelus 4911.
1070 N. Western ave. GLad. 8409.
4612 S. Western ave. UNiv. 2662.
OPEN EVENINGS. CREDIT.

AT less than 1-4 its cost, one of the handsomest dining rm. sets in the city. Natural finish French walnut, table with 5 aproned extra leaves, 2 arm & 6 side chairs, silk velour seat & back, large buffet & server. All wonderfully carved. Also beautiful overstuffed davenport & chair, finest mohair and damask down seats. Painted bedrm. set. Small oriental & Wilton rug. Fine Haviland china. Gold banded glasses & many odd pieces of furniture, etc. 7026 LANEWOOD AVE., just north of Sunset bet. Orange Dr. & La Brea, Hollywood.

SACRIFICE ten rooms of beautiful selected furniture, $1500; 10-pc. Italian Renaissance dining suite, sacrifice less than half. Mohair living room set. Coxwell & Needle point chairs, oriental, Chinese and domestic rugs, walnut and ivory, full size and twin bedroom sets. Odd living room pieces. White enamel gas range. Call Sun., Mon. & Tues. Bring the cash. Dealer. 1809 5TH AVENUE.

$300, 3-pc. davenport set $125
$60 Coxwell chair $22.50
$35 Walnut hall desk $15
$125 4-pc. bedrm. suite $50
$40 Wal. chiffonier chest $18
$40 Triple plate wal. drs. tbl. $15
$35 8.3x10.6 Axminster rug $15
$25 3-burner gas range $13.50
LOS FELIZ FURN. CO. GR. 6488
5516 Hollywood Blvd. nr. Western.

SAVE $50—
4-piece genuine walnut bedroom set, 6 drawer, full size vanity, center mirror, 18x48; bow bed, chest of drawers & bench, all for $95.
861 SO. FIGUEROA ST.

ENTIRE furnishings of my 4-rm. flat; mohair set, wal. din. & bdrm. set, rugs, lamps, linens, silver, etc. Dealer 2121 3RD AVE. Auctioneers, do not call.

SACRIFICE for cash, 3-pc. mohair liv. room set, $119; 9x12 seamless velvet rug, $21.50; 7-p. gen. walnut din. set, $66. QUALITY STUDIO. 3507 W. Washington, cor. 5th ave.

USED furniture for every room now at economy prices in Barker Bros. bargain basement. SEVENTH ST., Flower & Figueroa. Liberal credit.

SACRIFICE
Reproducing grand-Welte action. Plays all rolls. Demonstrator at half price. 6019 HOLLYWOOD BL.

GENUINELY old set, 6 Queen Anne din. chairs, 4 side, 2 host; Cromwellian gate-leg table. OLIVER'S, 225 So. Western.

DINING set, oak table, 4 leather chairs. Must sell. 357 S. ALVARADO.

FURNITURE of four rooms, sell separately. House for rent. 2213 Fairfield ave., near Hollywood Bowl.

FOR SALE—Handsome 9x12 Wilton velvet rug, like new. $13. GRANDVIEW ST. DR. 8705.

RUGS & CARPETS at real bargain prices. See National Carpet Works. 1744 W. WASHINGTON.

MUST sacrifice beautiful 2-pc. living-room set; 7-pc. walnut dining set & rugs, at once. 1103 N. Berendo st.

CHAIRS—We rent folding chairs, tables, dishes, cots, desks. LOU SKEELS. 1912 S. Main. WE. 6106

MUST dispose immediately, 6 rooms, furniture complete, priv. home, by piece or all. VE. 6419.

MUST sell in 5 days, furniture of living, bed & dining room, rugs, etc. 2311 NELA VISTA AVE. OL. 4094.

MAHOGANY furn. of small apt. for sale, also piano & 2 choice oriental rugs. 2034 N. Highland ave.

LARGE size beautiful Chenille rugs, suitable for fine homes. Great sac. 219 W. 2ND ST.

LIVING-room table, late style, rosewood, marble top. 723 S. Oxford. DU. 4427.

NEW o'stuffed and bedrm. furniture, sacrifice. OX. 2372.

STOVE, high oven, 4-burner, like new, cheap. 417 E. Florence Hgtn. Pk.

4 ROOMS of furniture for sale cheap at 1327½ VAN HORN AVE.

100 PIECES of Austrian china, gold band, reasonable. 4134 Rosewood av.

FOR sale, cheap, 200 dining & 100 folding chairs. 1609 S. Main.

10 ROOMS of furniture for sale cheap. 112 EAST JEFFERSON.

MOHAIR set, high grade. A snap. 1168 WEST BLVD.

NEW reed bkfst. set with 4 chairs, $23. 413 W. 28 St. AT. 5571.

75 LB. white enamel refrigerator, $8. 118 S. HOBART.

OVERSTUFFED set, mohair, good quality. 406 W. 55TH ST.

VELVET rug, porch furn., ivory dresser. Call 4:30 to 6. AX. 6924.

FURNITURE—HOUSEHOLD GOODS—For Sale, Exchange

MILLION-DOLLAR sacrifice sale rugs & furniture. $9 mattresses, $4.50. $100 3-piece o'stuff set, $59.85; $2 kitchen chairs, 90c; $8 bed springs, $3.95; $17 dressers, $10; $18 velvet rugs, $8.95. WESTERN DEPART. STORE. 225 S. Brdwy. & 224 S. Hill

FURNITURE & phonograph. 645 S. SICHEL, off N. Main.

Stylish $100 chairs, $15. Carved sets ½ price. 268 N. Vermont ave.

Furniture, Household Goods at Auction

AUCTION
WEDNESDAY, Aug. 25, 10 A.M.
7129 SUNSET BLVD.
Entire furnishings, Hamlin upright mahog. case piano, super heterodyne radiola, brown mahogany case, $225 Victrola; wonderful assortment of records. $550 custom built liv. rm. suite, brass fire set, real roman bronzes, French & antique mirrors, brass & silver candlesticks, assorted lamps, French electrolier, Sheraton console table, tapestries by CURRY, paintings by CROCKER, Japanese prints & wood cuts, old English punch bowl, 10x13.6 oriental Persian rug, 9x12 mulberry & blue Chinese, two 9x12 Persian oriental, 2 oriental runners, one 5x7 Kershan, one 5x7 Sarouk, Torrington vacuum, teak wood desk & chair, inlaid table and coffee table, wal. din. set, tea wagon, fine set Haviland dinner ware, English porcelain set, Sheffield plate & sterling silver, hand block drapes, silk curtains, wal. and ivory bedrm. sets, large amount table and bed linen, miscellaneous goods. These furnishings are the selections and collections of Mr. and Mrs. Ernest Meyer and will be sold only on above date. Must be removed at once.
H. B. NASH, AUCTIONEER.

AUCTION
MON., AUG. 23, 10 A.M.
338 S. CITRUS AVE.
1 block west of Highland Ave. Furniture and furnishings of a 6-room home to be sold by the piece to the highest bidder including orientals and domestic rugs, tapestries, and paintings. Bedroom sets, very fine dining set, a few elegant odd parlor pieces, den furniture, office desk, lot of curtains and drapes, lamps, bric-a-brac, gas range, refrigerator, many other articles pertaining to complete the furnishing of a home. Property has been sold and the above furnishing will be sold and removed the same day.

AUCTION
WED., AUG. 25, 10 A.M.
We have a very fine selected stock of furniture, furnishings, rugs, linen, dishes and utensils for our regular weekly sale at our salesroom at 3311 S. MAIN ST.
It will pay you to attend.
S. BARAK, Auct. HU. 6149.

AUCTION
TUES., AUG. 24, 9:30 A.M.
112 EAST JEFFERSON ST.,
Just east of Main st.
The entire stock of furniture, from the Pier Furniture Co., has been removed to our salesroom for convenience of sale, also from several homes. The stock consists of high & medium grade furniture, such as beautiful bedroom & dining room suites in mahog., wal., tuna, mahog. bedrm. suite, Farrand baby grand piano, 3 pc. parlor suites of every description, odd dresser, beds, springs, reed sets, lamps, com. tables, stoves, rugs, carpets, etc. Dealers, apt. owners & private parties, don't miss this sale, come prepared to buy bargains.
SOUTHWESTERN AUCTION HOUSE
I. Dorshkind. W. H. Young, aucs.

AUCTION
MONDAY, AUG. 23, 1:30 P.M.
269 S. MAPLE DR.
Beverly Hills, just so. of Wilshire. Furnishings, like new, Milner baby grand piano, Wurlitzer radio, cost $250, 3-pc. Chase silk mohair liv. rm. suite, Anglo-Persian rugs, fine lamps, silk pillows, flower stands, mirrors, drapes, radiant heater, $650 wal. din. set, dec. brkfst. set, kitchen ware, dishes, etc. Berac, Vacuum, Tiffany bd. rm. set, 4 wal. twin beds, Singer "66" sewing machine, very fine, all White Acorn range, all over porcelain. Bohm Syphon refrig. Miscellaneous goods.
H. B. NASH, Auctioneer.

AUCTION
TUES., AUG. 24, 9:30 A.M.
3219 S. MAIN ST.
Big all-day sale of furniture, furnishings and rugs of every description, sets and single pieces, living, dining, bedroom and kitchen furniture, odd dressers, chiffoniers, bed springs, mattresses, bedding & linen, ice boxes, gas ranges, chairs, rockers, pianos, phonographs, rug, lamps, dishes, utensils, etc.
DAN FELDMAN SELLS IT
PACIFIC AUCTION HOUSE

AUCTION
Monday, 2 p.m. 1208½ Gordon st. Complete furnishings of 5 rooms, 3-pc. parlor set, wal. din. set, ivory bed r. sets, end table, mirrors, lamps, Wilton rugs, vacuum cleaner, pictures, bric-a-brac, curtains, gas range, refrigerator, dishes, linens, etc. H. N. WOOD, Auctioneer, AX. 9716.

FURNITURE, rugs (4 rooms) also grocery stock and fixtures at auction Wed., 10 a.m., 1533 W. 20th st., cor. Mariposa. Grocery will be sold (as a whole or by the piece.) Furniture by the piece. Better lay in your next winter's supply of groceries now. STROUSE-LENNERD CO. O. W. Pence, Auctioneer. AX. 0918.

GROCERY stock and fixtures at auction Mon., Aug. 23rd, 10 a.m., 9701 S. Normandie ave, Vermont ave. car to 96th at New McCray 4-door, 300-lb. refrigerator and lot good fixtures, also clean grocery stock. (Sold as a whole or by the piece.) Strouse-Lennerd Co. O. W. Pence, Auctioneer. AX. 0918.

AUCTION! AUCTION!
MONDAY, AUG. 23, 2 P.M.
618 W. 91ST ST.
4 rms., extra good furniture will be sold by the piece. Also house at auction.
J. G. BRADLEY, Auct. YO. 4160

FURNITURE—HOUSEHOLD GOODS—Wanted

THE SOUTHWEST AUCTION HOUSE IS PAYING MORE FOR USED FURNITURE THAN ANYONE ELSE IN THE CITY TO BE CONVINCED, CALL HU. 0260. SUN. & EVE., CALL UN. 2681.

GIVE US THE PRIVILEGE
Of figuring on your used furniture and have the opportunity to get MORE MONEY FOR IT.
Call HUmbolt 6149.
EVE. & SUNDAY AN. 8058.

DON'T SACRIFICE
YOUR FURNITURE, RUGS, ETC. LET US FIGURE THEM AND YOU WILL GET MORE MONEY. CALL HUmbolt 4655.

DON'T MISS
CALLING HU. 0198
WE need furniture and rugs badly. Best cash prices paid. No waiting.

LARGEST cash buyer of high grade furnishings. Courteous treatment. 15 years' reputation.
LEWIS S. HART. TR. 2961.

USED stoves, furniture and household goods, taken in exchange on new goods. OVERELL'S, 7th & Main. TR. 7351.

YOU want to sell, we buy furniture, top market price. Cash and take away. CALHOUN & CO., Auctioneers. 4506 S. Main. AX. 3889

WANTED—Oriental rugs, top prices paid. MARKWELL & CO. 802 Citizens Nat. Bank. VA. 8092.

FURNITURE bought and removed at your convenience. I pay more. PACIFIC AUCTION HOUSE. HU. 4517

WILL PAY MOST
For your furniture, rugs, etc. Any amount. Spot cash. Call HU. 3143.

QUICK ACTION, highest prices for furn. rugs & linens, any amt., any day or hour. VE. 7569.

MUST have furniture, furnishings, piano and rugs by the 20th. Call Mrs. Moore, HU. 1423.

PARTY needs comp. furnishing by the first of September. Cash. Conv. Moved. EM. 0138. Eves. BE. 7786

IF you want the most cash for your furniture, call TH. 8417.

BEFORE you sell your furn. call us. We will appraise it free. HU. 0732.

LADY wishes to buy furn. from priv. party. Call today. 52251. Miss Berg.

WILL PAY CASH for furniture & furnishings. BEacon 3912.

MUST have furn., rugs, piano, by Thurs., pay all cash. BE. 3029.

WANT to buy at once the entire furniture of a home. AX. 6918.

I MUST have furn. & rugs for 20 rms at once. Spot cash. YO. 3776.

I NEED furniture right away for 3 houses. Call VE. 9042. Cash paid.

PRIV. party wants about 10 rms. fur., spot cash. AX. 8977. AX. 7939.

DON'T sell your furn., rugs, linens cheap. I pay more. Call AN. 8708

WANTED—Piano, furn., rugs, linens, etc. Pay cash. Ph. WE. 6491.

PHONE AX. 3889
FOR CASH BUYER USED FURN.

WANT good used furn. at once. Don't delay. Call YOrk 2636.

PARTY desires to purchase comp. furnishings of priv. home. TH. 7995.

FURNITURE wanted badly, will pay more. Call DAVIS. HU. 4203.

EASTERN people want furn., rugs, linens or sep. pcs., cash. RO. 2456

NEED good used furniture. Must be reasonable. Cash. YOrk 2686.

WANTED 5 or more rooms furniture or odd pieces. Call BE. 4127.

MUSICAL INSTRUMENTS—For Sale and Exchange

FAMOUS MAKE PIANOS IN THE BIRKEL MUSIC CO.'S ANNUAL FALL SALE!

10 Duo-Art Reproducing Grands, formerly priced from $2500 to $3500, now as low as $1750.

Other standard make reproducing grand pianos for as LITTLE AS $750.

One Louis XV reproducing art grand piano, well known make, $1500 UNDERPRICED.

75 USED UPRIGHT PLAYERS and Demonstrators from $225 up. Terms on many $10 down, $6 a month.

25 DUO-ART Reproducing Uprights from $595 up. $25 down, $10 a month.

BIRKEL MUSIC CO.
446-48 SO. BROADWAY

A PIANO for every purse, all used, but guaranteed. Knabe, little used, $189, or rent $2 mo. Steinway used but little, $267, or rent $3 mo. Knabe, Ampico baby grand, $364; model; see, make offer. Mason & Hamlin, like new, party must sell quick. Kimball baby grand, rent $8 mo. rent applies on buy later. Group of 16 upright pianos, all high-grade makes, to go at $149; pay $5 mo. 24 baby grand pianos, rents as low as $4 mo. Apply all rent on buy later. Practice pianos as low as $70; pay $1 week or rent as low as $1 mo. All rent can apply on buy later. Storage Dept. 2nd floor, PLATT BUILDING, 620 S. Broadway. Open till 9. Ph. MEt. 5955.

ANNUAL FALL SALE
OF BIRKEL MUSIC COMPANY
IS NOW IN PROGRESS!
Hundreds of new, demonstrator and trade-in pianos are priced with AN UTTER DISREGARD OF THEIR COST!
25 grand pianos $395 to $2300. Terms on many as low as $25 DOWN—$10 A MONTH.
148 used and sample uprights, $115 to $385.
TERMS $10 DOWN, $5 MONTH.
BIRKEL MUSIC CO.
446-48 SO. BROADWAY

CLEARING HOUSE PIANOS
ONE WEEK CLEARANCE SALE AT THE PIANO EXCHANGE.
221 So. Spring St.
13 new pianos, cash only, $150 each. 16 new pianos, $6 down & $6 per mo. $290. 10 grands, standard makes, $325 to $675. 24 odds & ends, including Knabe, Steinway and Chickerings, $125 up. The easiest place in the city to buy on contract. No payments while you are sick or in trouble. Ask for S. A. BROWN.

88 STORAGE pianos going at give away prices. Think of buying a little practice piano for as low as $23, a player piano for as little as $98, a baby grand for as little as $275, pianos rented $1, $2, & $3 mo., all rent applies on buy later. A beautiful baby grand, reproducing electrically operated piano, high-grade model cost $3600, now $1275 or will rent; apply rent on buy later. Open nights until 9. 529 W. 7TH ST. at Figueroa.

1000 PIANOS for sale or rent at the big 10-story storage warehouse, new & used models, almost every well-known make included. Uprights selling as low as $17. Players as low as $77. Pianos rented as low as 50 cents mo. Lincoln Piano Storage Co. 300 S. Spring st. at Alpine. Take N. or 3 car, get off at Alpine & N. Broadway, walk one block east to big 10-story storage warehouse. Ask for Miss Helen or Ph. ME. 1441.

PRIVATE PARTY WILL SACRIFICE EQUITY IN ALMOST BRAND NEW PLAYER PIANO, BENCH AND LIBRARY OF ROLLS INCLUDED. BALANCE DUE MAY BE PAID OFF IN EAST MONTHLY OR WEEKLY PAYMENTS. PHONE DUnkirk 4658 OR CALL 2901 FRANCIS AVE.

RENT A GOOD PIANO
Uprights $2 month and up. Players $4 a month and up. Baby grands $8 a month and up. All rent applied toward purchase if you decide to buy. Don't fail to see us. WURLITZER, 814 S. Bdwy. FA. 4640. Open evenings.

PLAYERS! PLAYERS! PLAYERS!
New and used Player Pianos offered at and below actual cost. You can get a Player for prices of ordinary silent piano. From $195 up. Come early for choice selections.
FITZGERALD MUSIC COMPANY,
727 So. Hill st.

PIANOS rented, new uprights, $3 mo., used uprights $2 mo. New players rented $4 mo., used players, $3 mo. Baby grands rented $8 mo. up; all rent can apply on purchase price later if desired. PLATT, 620 So. Broadway. Open nights until 9.

VACATION SPECIAL
Lyon & Healy ukuleles at $2.50. Agents & distributors of the famous York Band instruments.
MARTIN MUSIC CO.,
724 S. Hill. TR. 9621.

PHONE your want-ads to THE TIMES. No credit arrangement necessary. Courteous, experienced adtakers, day and night, will help you with your copy, if desired. MEtropolitan 0700.

GRANDS, uprights, player pianos, and reproducing pianos, 150 to select from. Also radios and phonographs at ½ price. See us early. THE PIANO EXCHANGE, 221 S. Spring.

PIANOS—Used Steinway, $195; Kimball, $169; Chickering, $127; Stuyvesant, Vertigrand, $440; Knabe, $89. Terms as low as $5 down, $1 per week. DANZ, 105 N. Spring st.

PIANOS rented, $1 mo. up. Players, $4 mo. up. Baby grands, $8 mo. up. Rent can apply on buy later. DANZ, 105 N. Spring st., at 1st. Open eves.

FOR sale, my baby grand piano, less than six months old; make me an offer as I need the cash. 5672 LA MIRADA, Hollywood.

GET THIS
Reproducing Grand-Welte action, 50% off. Demonstrator. New piano guarantee. 6019 HOLLYWOOD BL.

PIANO, mahogany finish, excellent condition, used by artist going abroad. Terms reasonable. 4085 Oakwood ave., Hollywood.

FOR SALE—14x34 rosewood shell bass drum, trunk, bells, traps & 2 kettle drums, 24x26. German make. Reas. 808 N. STANLEY, Hollyw'd.

YOU can always do better at the BARNES MUSIC CO., 332 South Broadway. Pianos, Players, Phonographs, Radios, small instruments.

PIANOS RENTED — Uprights, grand, players, rental applies on purchase.
SO CALIFORNIA MUSIC CO.,
806 S. Broadway.

FOR RENT—PIANOS
$3 per month.
TAYLOR, 927 S. Hill. TU. 2749.

BEAUTIFUL toned upright piano, dull finish, cash only. Owner leaving city. 325 N. CORONADO ST.

NEW console phonograph & radio, bargain for cash. Need money for schl. Address G. box 600, Times Branch.

FREE RENT—OVERSTOCKED
Pianos, Players, etc.
HEINE PIANO CO., 140 S. Bdwy.

STEINWAY, $4; Chickering, $3. New Bung. Pianos, $4. Grands, $5 mo. MUSIC STORAGE, 437 So. Hill.

$65 BUYS
Fine practice piano, $1 a week. PIONEER, 353½ S. Hill. MU. 2912.

PLAYER piano, nearly new, cost $840. Leaving town, will sac. for $250. Terms. 3742 Lee st. ANg. 4058.

EQUITY in Premier Baby Grand; used 3 months. Sacrifice. 4220½ NORMAL AVE. 592787.

BEAUTIFUL baby grand piano, ebony case, $1000; also antique hall clock. Call GL. 2711.

PIANO, Knabe, like new. Need $50. Small bal. Terms. 1522 W. Vernon Avenue.

VIOLIN, fine old Russian hand-made, property of well-known violinist. Address X, box 182, Times Office.

5-TUBE radio & Victrola combination, baby grand piano. Both $650. Cash $170. Bal. easy. HE. 2921.

RENTING fine pianos, $3 month up. Players, etc. Free drayage plan. HEINE PIANO CO. 140 S. Brdwy.

FORCED to leave. Must sacrifice my Steinway piano at once. Sun. or eves. 4809 Hollywood blvd., Apt. 16.

BEAUTIFUL Steinway upright piano, mahogany case, like new. 2306 S. FIGUEROA ST.

FOR rent, Steinway, Knabe, Chickering, Kimball, Vose, Hardman. $1 mo. up. DANZ, 105 N. Spring.

WILL sacrifice nearly new baby grand piano for spot cash. Call DU. 7029.

HIGH grade piano, late model, plain, almost new. Cheap. 619 E. 25TH ST.

CHICKERING, $85, used. Mr. Hubbard's piano. Storage, 437 S. Hill.

VICTROLAS, Edisons, Brunswick, 80 records, $25 ea. Storage, 437 S. Hill.

STEINWAY practice piano, $195. Pay $5 per mo. DANZ, 105 N. Spring.

PIANO, nice practice, $70; pay $1 wk. DANZ, 105 N. Spring. Open eves.

STEINWAY grand, used, $650. Inquire cigar stand. 437 S. HILL.

NEW grand piano, need cash, price exceedingly low. HU. 5791.

WILL PAY $100 on $1000 for your piano. Ph. MISS BYRNE. ME. 5935.

PLAYER piano, used, $135, 80 rolls; cost $800. Storage, 437 S. Hill.

PIANO, auto player, the best, nearly new, sell cheap. 1522 W. Vernon Av.

MUSICAL INSTRUMENTS—
For Sale and Exchange

BEAUT. baby upright piano, big sac. 1024 S. Ft. Andrews

PIANO, Kimball, stool, $75. Leave city. Good cond. 567 S. ALVARADO.

SCHUMANN upright piano, slightly used, 5 yrs. $500 cash. HE. 3782

PIANOS tuned, rented, repaired. Buy all makes for cash. 140 N. Rodney

MUSICAL INSTRUMENTS—
Wanted

SPOT CASH FOR YOUR PIANO. CALL TR. 8954. MR. HULT.

WILL pay spot cash for high grade player piano. EM. 0174.

SPOT cash for your used piano. Call MR. SHORT, TR. 9421.

PAY cash for any radio for used piano or grand. Phone VA. 0356.

RADIO, WIRELESS APPARATUS For Sale, Ex., Etc.

REFLEX 8-tube runs from light socket, wh. comp. all across $45. Terms. Portable. Factory to you. perm. service, guar. Consolaire jr. 731 BAKER & FITZGERALD, 2467 W. 44th, cor. 4th ave. VE. 4194. Open nights till 9:30. Sun. 10 to 4.

ANOTHER SENSATION
AMRAD 8-tube, no aerial, no gnd. Cuts through local. See it, hear it, think of the price, $54. Easy terms. Open Evenings.
WESENBERG RADIO MUSIC CO. 3819 S. Western Ave. RE. 7171.

RADIO, 5-TUBE, like new, take $20. Need money. 437 S. Seville. Huntington Park.

VIKOLA, 6-tube portable. AX 6782. 606 W. 46th Place.

MACHINERY, ALL KINDS—
For Sale and Exchange

CASING AND PIPE—
2500 ft. 6 1-4-in. new 26-lb. seamless, oil field condition; also 1500 ft. 6000 ft. 5 1-4-in. new 20-lb. seamless; also oil well casing 13 ft. to 6 in. LA FE PIPE & SUPPLY CO. 600 Santa Fe ave. TUcker 6141.

LARGEST stock of new & used machines in the west. Send for list. WHEN IT'S MACHINERY THING OF HERBERT'S. HERBERT'S MACHINERY & SUPPLY CO. 601 E 3rd st. TR. 6411.

"METER MEANS MACHINERY"
Sheet Metal working.
METER MACHINERY COMPANY.
1920 Santa Fe ave. VAndike 1742.

WATER pump with casing, bolt, 2-h.p. motor, good condition, bargain; Bartlett ranges. Frig. Coldwagon, back of Beverly Hills, OX. 0278.

ONE 16-in. lathe, 5-ft. bed and 20-in. drill press, one 2-h.p. motor, chucks, pulleys, belts and line shafting. EL-LIOTT, 1972 E. Washington.

COMPLETELY equipped woodworking shop, adapted to furn. mfg and kindred products, centrally located. Apply 1013 E. 8th. FA. 0190.

$50-YD. complete rock & gravel plant, new. HALF PRICE; to be moved at once. Owner leaving state. Buttress & McClellan, 1012 E. 8th st. FA. 0190.

CLIMAX 2-ton ice machine. This ad is good for $75 credit on any Elton machine. 1001 N. Orange Dr. GR. 2885.

STEARNS Knight big six sleeve valve motor; perfect condition. Complete motor boat or power plant. 2306 S. FIGUEROA. PR. 4106.

$40 multiple punch tablet machine with 3-h.p. elec. motor & accessories. Perfect condition. Cheap. Fitz. 0147, 611 S. Hilton Place.

CURTIS AIR COMPRESSORS
STOVER WATER SOFTENERS.
COAST MACHINERY CORP.
464 E. 3RD ST. VAn. 4871.

MACHINE tools, woodworker, pumping and sheet metal machinery. 409 E. THIRD ST. VA. 4646.

USED MACHINE TOOLS
At Special low prices.
HICKS MACHINERY, 242 Central.

8 HORSEPOWER sandwich stationary engine very reasonable. 114-16 NO. LOS ANGELES ST.

GAS engines, slow speed, 1¼-h.p., at your own price. 610 S. Maryknoll, Alhambra.

ELECTRIC MOTORS bought, sold rented, repaired. MORTON & MORTON 1878 N. Broadway CA. 0484

GUAR. elec. motors & mchy. ¼ price. 1000 Mateo, Mateo Tr., 2040.

GOOD NO. 6 gen. pump, S. W. FUNK, Charter Oak, Cal.

COMPLETE 6 h.p. pumping plant. 747 BAKER AVE. Bell. DE. 9473.

400 PT. 5-in. std. pipe. Half price. Address J, box 451, Times Branch.

PEERLESS lawn mower sharpener. New, $61 cheap. 6101 7TH & HILL.

ACME 6-8 in. Turret lathe and many other machines. 810 E. Jefferson.

ELEC. motors, bought, sold, repaired. Motor shop. 216 E 3rd. VA. 4876.

Contract Machine Work

WE MAKE good dies & stampings, automatic screw mach. products & complete metal novelties. CHERRLIN MACHINE CO. 123 Llewellyn st.

MACHINERY, ALL KINDS—
Wanted

2½-FT. radial drill, 24 in. lathe, 16 ft. bed or longer, write 744 NO. RIDGEWOOD PL.

MISCELLANEOUS—
For Sale

WASHING MACHINE SALE
EASY DEMONSTRATORS
ALL TO GO MON. AND TUES.
BARGAIN.
Several other kinds of used washers at your own price and terms.
EASY HOUSEKEEPING SHOP
1017 S. Figueroa. Worth double.
TR. 7615. OPEN EVENINGS.

BUTCHERS SUPPLIES
Refrigerators, display cases, meat blocks, cutting tools, etc. SOUTH WESTERN BUTCHERS' SUPPLY CO. 310 E. 7TH.

FOR SALE—Diamonds, jewelry and other personal property. Nothing but bargains. MARKWELL & CO. 601 Tit. Gu. Bldg.

FOR SALE—1 set Handford's Spalding golf clubs. Call evenings. 926 W. 24 St.

FOR sale, Easy washing machine, like new, $45. Selling out. Address X, box 846, Times Office.

MUSICIAN going east, sacri. fine piano, large phono, violin outfit & 2 bass all for $185, 1917 W. 74 st.

LADY'S large size Simmons bed, rocker chair & high chair. 4163 Denker ave. UN. 3742.

PRINT, presses 10x15-13x18. Miller unit. Barg. 1041 N. Sycamore. GL. 0503.

ROYAL vacuum cleaner, guaranteed for one year, $19.75. HERRICK'S 234 S. Broadway.

BABY carriage and scale, excellent condition. Reas. Wk. days, 824 W. KNOLL DR.

EVERYTHING FOR YOUR BUILDING AT LOWEST PRICES. WHITING BROS. CO., 402-25 E. 9TH.

WASHER, W.E. $35, elec. sweeper, $15. Call Mon. 819 W. 74TH ST. TH. 0913.

"SCOTTS" Asphalt roof, paints, shingle and paper, 50c gal. "Scott the Roofer." 1836 Maple. WE. 4672.

'23 STAR steam drilling rig, 2 strings of tools, 10 bits, $1100. Shaw Machine & Tool Co., 1151 Temple st.

A. B. C. electric washer, $35. 759 SO. OLIVE ST.

GOOD NO. 6 gen. pump, S. W. FUNK, Charter Oak, Cal.

COMPLETE 6 h.p. pumping plant. 747 BAKER AVE. Bell. DE. 9473.

400 F

AUTOMOBILES, ETC.—Miscellaneous

Coaches for Sale

ESSEX COACH—
Newly painted, new tires, new battery, motor A-1 condition. Terms arranged. $795. 909 SOUTH ALVE.

FLINT 1924, Take up bal. of contract. $60 mo. 2900 Pico, 1 No. Wil-

HUDSON COACH
VERY BEST CONDITION
$325. WITH EXTRAS. TERMS.
942 SO. HOBART BLVD.
OPEN EVENINGS & SUNDAYS

HUDSON COACH—
Refinished, new rubber; looks and runs like new. $795. 909 SO. OLIVE.

HUDSON Coach and Sedan, will sell either one. Both cars A-1 condition with good tires, motor A-1 condition, terms. $750. 1427 W. 37th St.

HUDSON Coach, 5 mos. old, as new, terms. By owner, 1 block from Bway. Phone OR. 1187.

HUDSON Coach, 1926 model, very best, fully equipped, has not been used as a taxi, terms arranged. $795. 909 SO. OLIVE.

GERMAN police puppies for sale, 6 wks. old, Silver gray, pedigreed. 837 W. 58TH PL.

POLICE male, 15 months, black & tan, a beauty. Pedigreed, cheap. Owner, No. Arden Blvd. HE. 0204.

NICE litter English bull pups, sired by champion Midwick Challenger. 1121 EAST AVE. 25.

CHOW pups, big, red & blacks, must dispose of litter, going on trip. 135 LIVE OAK ST., Walnut Park.

BOSTON terrier puppies, registered stock, strong & healthy. Prices reasonable. MRS. KEIM. Ph. OX. 4877.

PEKINGESE pedigreed male puppy, 4 mos. old. Reduced to $25. 4300 Clay St.

TOY poodle puppies for sale, reasonable. Phone OX. 1259 or WH. 3146.

GREAT Dane puppies, sell or trade. Father imported at stud. 6385½A, upper.

WIRE HAIRED TERRIERS
PEDIGREED. 1605 W. 9TH ST.

CHOW pups, red & black, ped., reg. $15. Fair Oaks av., S. Pasadena.

FOR SALE, Police puppies, reasonable. Phone 726 Marco Place, Venice

SCOTTISH terrier puppies, imported stock. MR. KEIM. OX. 4877.

BOSTON puppies, champion stock, at sacrifice. 1259 E. SLAUSON AVE

REAL ESTATE

HOUSES—For Sale

Miscellaneous

BANK APPRAISAL $18,000
$11,000 WILL BUY IT
This is the finest piece of property in town, at the price. Well built, Calif. bungalow, older type, with tile bath, & cabinet shower, furnace, etc. Well decorated. Beautiful street on crest of hill, four blocks west of Western and ½ blk. from Beverly. 85-foot A-zone lot, worth $500 per foot. Shown by appointment only. This is a real sacrifice for $5000 cash and the best terms we have offered for some time. Call GLENN & SMITH, 623 South Western ave. Phone WA. 9371 or WA. 7774.

ONLY $11,500. $3500 CASH
A WHALE OF A BUY
4-room stucco bungalow located close to South Western in Hollywood. 4 large bedrooms, 2 beautiful tiled baths, and breakfast room.
A vacant lot adjoining this property recently sold for $10,000, and a large apartment has been erected thereon.
LOSE no time, because this will be sold immediately.
GLENN & SMITH
623 South Western Avenue
WA. 9371. WA. 7774. WA. 2186.

PRICE $9000. ONLY $1250 CASH
TWO-STORY RESIDENCE
Located on zone B lot, 50x150, nr. Washington and Arlington. The house is of the older type, but in good condition, and located on a lot easily worth $5000. The owner has made an eastern business connection which necessitates his departure next week. This is an unusual opportunity.
SEE GLENN & SMITH
623 South Western ave.
WA. 9371. Phones WA. 7774.

$13,500. LARCHMONT DIST.
2 Bedrms., 2 baths
Beautiful stucco bungalow, REDUCED FROM $17,500 for immediate sale. Lot 60x140, beautifully landscaped. Adjoining houses sold up to $20,000. Lot valued at $10,000. Act quick. Buy in 24.
DIPPELL-WALLACE-BERMANT
241 No. Larchmont. HEmp. 8329

HOLLYWOOD HOME
Most desirable from every standpoint. Corner lot large enough to hold pool. Surrounded by wall. 11-room Spanish type home. Completed in every detail. If you desire a home you owe it to yourself to inspect this property. Price $65,000. Clear, and owner will accept exchange as he has built larger home. Open for inspection 2 to 6. 4800 LOS FELIZ BLVD. GL. 5958.

$13,000
OWNER GOING INTO BUSINESS
WANTS MONEY QUICK
6-ROOM BUNGALOW DE LUXE
Hyssamers, bet. Wilshire & 3rd.
This property being sold under actual cost. Paved street, 40x130 ft. lot, small amount of cash will handle. Call Mr. Hart or Mr. Selby.
KELLS & GRANT
Wilshire at Western. DU. 3000.

SACRIFICE
WILSHIRE-LA BREA DISTRICT
Attractive English home on 60-ft. lot, $2000 underpriced. Owner is leaving and forced to sell.
2 large rooms, 3 bedrooms, 2 tiled baths, unit heat.
Convenient to schools, stores and transportation. See it today.
MR. McDANIELS, Whitney 5213.

IF IT'S YOU WANT
A 5-ROOM HOUSE IN
HAWTHORNE
See me. I have two ones on foreclosure. Just want money back. Will give you benefit of all payments made.
G. M. BROWN
Eves. RO. 3108.

NEW 7-room modern house, value $18,000, but broke, but need money. Set your price, make your own terms and act quick. We only invite people who mean business. This is the third house sold under these conditions. MR. FORD. TRin. 8555. 9 to 11 a.m.

$500 CASH
Westwood. Am actually selling my fine new 5 room bungalow for less than cost. Call for an appointment to see. OX. 1508.

THE best buy in a wonderful income district. Six-room bungalow, three bedrooms on good size lot, near Vine & Melrose, schools & markets. $1500 cash, balance good terms. 713 Lillian Way. Holly. 7042.

NO DISCOUNT OR BONUSES
We will finance your home on 92 ft. view lot in new University district, Westwood Hills. Call CANKER after 7:30 p.m. OXford 5914.

NEVER AGAIN SO CHEAP
4-rm. cottage on unrestd. lot, bet. Vermont & Western. Only $3400. Terms at $1500 cash, price $3760. Hurry. OSBORNE. Dillexel 6417.

WHY WAIT A MONTH ON YOUR ESCROW? SECURITY TITLE COMPANY, 108 N. Broadway, TR. 2781. 5 DAYS' ESCROW SERVICE

$47 SO. JUNE
BEST BUY IN LOS ANGELES.
O'CONNELL & WHITE. Fitz. 4991

PETS AND SUPPLIES—For Sale, Exchange, Wanted

Dogs

POLICE PUPS, 8 weeks, exceptional opportunity to secure highest, finest unmatchable wolf & silver gray pups. Virtually given away, no better ever bred. Beauty, cannot be duplicated, any price. Grandfather, both sides, winner of all championships & national champion. Dogs that can win anywhere & which will make $1000 to $2500 dogs, when matured. Owner well known professional man. Leaving for East immediately. Pups now worth $1000. $250. First comers get males, $50 females, $40. 6436 FOUNTAIN AV. HO. 2772.

BEAUTIFUL gray male Police pups, 7 wks., sired by Dolph, winner of Long Beach, Ambassador & Santa Monica shows. $20 up. 245 So. Crescent Dr., Beverly Hills. OX. 6218.

PUPPIES, 8 wks., cute, pretty, smart, males, many for your home. 1277 W. 58TH PL., near Normandie. UN. 1625.

BEAUTIFUL selection of ped. collie puppies, four litters. Also half brown collies at a bargain. 18290 S. MAIN ST., BLVD.

COLLIE & police pups, eligible for registration, E & Wilmington blvd. Phone 149-M. WILMINGTON.

GERMAN police puppies for sale, 6 wks. old, Silver gray, pedigreed. 837 W. 58TH PL.

POLICE male, 15 months, black & tan, a beauty. Pedigreed, cheap. Owner, No. Arden Blvd. HE. 0204.

NICE litter English bull pups, sired by champion Midwick Challenger. 1121 EAST AVE. 25.

CHOW pups, big, red & blacks, must dispose of litter, going on trip. 135 LIVE OAK ST., Walnut Park.

BOSTON terrier puppies, registered stock, strong & healthy. Prices reasonable. MRS. KEIM. Ph. OX. 4877.

PEKINGESE pedigreed male puppy, 4 mos. old. Reduced to $25. 4300 Clay St.

TOY poodle puppies for sale, reasonable. Phone OX. 1259 or WH. 3146.

GREAT Dane puppies, sell or trade. Father imported at stud. 6385½A, upper.

WIRE HAIRED TERRIERS
PEDIGREED. 1605 W. 9TH ST.

CHOW pups, red & black, ped., reg. $15. Fair Oaks av., S. Pasadena.

FOR SALE, Police puppies, reasonable. Phone 726 Marco Place, Venice

SCOTTISH terrier puppies, imported stock. MR. KEIM. OX. 4877.

BOSTON puppies, champion stock, at sacrifice. 1259 E. SLAUSON AVE

REAL ESTATE

HOUSES—For Sale

Miscellaneous

$15,000. HOUSE & GARDEN. $15,000
WORTH $22,500.
ARTISTS, WRITERS, HOMESEEKERS and LOVERS of THINGS BEAUTIFUL, we have an ARTISTIC ENGLISH BRICK and STUCCO that is indeed an architectural masterpiece.
Besides 3 bedrooms and maid's quarters, is an unusual living room paneled in fine oak with antique finish; magnificent solarium 15x15 with windows on 3 sides having quarry tile floor and fountain.
The grounds, 75x150, are beautifully planted and have a wonderful walled-in garden with rustic seats; summer house covered with climbing roses and about 12 large trees. There is also an undeveloped plot suitable for hand ball courts or swimming pool.
This property will appeal from an esthetic standpoint as well as being a keen buy.
GLENN & SMITH
623 South Western Ave.
WA. 9371. WA. 7774. WA. 2186.

$20 SO. OXFORD
A LOVELY 2-STORY HOME
FOR PRICE OF A BUNGALOW
A splendidly located 12-room home amid residences costing fortunes.
There are 2 master bedrooms, lovely sleeping porch, radio room and a children's playroom above garage.
Lower floor has living, dining, breakfast and sun rooms, white kitchen, pass pantry & maid's room & bath.
Ample ground space for magnificent garden, patio & pergola.
CALL MR. MONTROSE

JAMES J. DONAHUE
Wilshire corner Western. DR. 4931.

JUST OFF WILSHIRE BLVD.
WONDERFUL 5-STORY BARGAIN
7 rooms, 2 baths.
Beautiful stucco, built for home by owner, who is forced to sell at a great sacrifice. Asking $25,000; owner says bring me an offer. We know you will when we tell you that this is the outstanding buy of the entire North Wilshire dist., you owe it to yourself that such is the case.
No obligation to give interested parties complete details. Call Mr. Donaldson.
"Let's Talk It Over."
CLINCH & THURTLE
Western ave. at 4th. DR. 2348.

$100,000 HOME FOR $47,000
OPEN FOR INSPECTION 1 TO 5.
No. 8 Laughlin Park. Enter park N. side Franklin, 2 blks. E. of Western. 2-story stucco, 3 baths, pipe organ, Frigidaire, 3-car garage for sale. Beautiful trees, fountains, flowers, etc. Owner moving away, orders immediate sale. Special auction. Call Mr. Latham. DU. 2650.
AMBASSADOR OFFICE
THE FRANK MELINE CO.
Exclusive Agent.

SACRIFICE
SALE
FIVE-ROOM
BUNGALOW
$100 CASH
BALANCE RENT.
See these beautiful stucco and garage, hardwood floors, fireplaces, fumigated & painted. Block east of Avalon Blvd. On 94th street.
Key on premises or
At 708 E. 94TH ST.
Phone Midland 1466
or Whitney 2131.

$24,500.
823 S. WILTON PLACE BLVD.
OPEN FOR INSPECTION DAILY
1:30 to 4:30 P.M.
Beautiful 2-story Spanish
4 bedrooms, 2 baths, patio.
Call A. E. HAUTER, DU. 3000.

NICE 6-room Swiss chalet, Rosehill, 2 baths, tiled kitchen, fireplace, dbl. gar., large lot, shrubs, flowers, $22,500. Terms. W. J. SULLIVAN, 1103 S. Hill St. WE. 5318.

UNUSUAL QUALITY
English, 7 large rms., 3 tile baths. Materials & workmanship of very best. High class district, priced right by builder. HO. 3885.

BARGAIN HUNTERS LISTEN
This beautiful home must go quick. Only 3 days left. Worth $9750; the best offer takes it. Shown by Mr. Wash. 5c car. 1845 ALSACE.

$6000 NEW STUCCO. GOOD VIEW.
furnace & basement, laundry, close to school & car. $1000 down. 2816 SUNSET BLVD. DU. 4710.

ENGLISH STUCCO. NEW 5-RM.
Tile bath, shower, hardwood floors, dbl. gar. Death compels sale. 1172 N. SERRANO AVE.

$10,000. COMPLETELY FURNISHED
7-rm. bung., including piano. Under 1 year old. Near car & bus service. Reduced from $13,500. Call Grant 0362. 139 N. Larchmont Blvd.

$4300, $2000 DN, $40 mo, inc. int. 4-rm. stucco, tile bath, hdwd. floors, walks & dr. Owner, TH. 1947-J-2 Sun. or eves.

5-RM. Colonial, liv. & din. rm. sun finish, 60-ft. lot on 86-ft. blvd. Beautiful shade. $500 cash, or trust deed. MA. 6344.

West and Northwest

EXTRAORDINARY SELECTION
of over 80 6, 7-room bungalows to choose from. On Normandie, Lafayette and Edinburgh, between Beverly Blvd. and Third st., two or the most thoroughfares of the major traffic program in a vicinity that is sure to become very active in the near future. These homes can be purchased on terms you can conveniently handle. Our representative will welcome your inspection.

EIGHT BUNGALOWS
On Gardner Street
Bet. Sev. Blvd. and First
Character and Individuality.
Must be seen to be appreciated. Easy terms. Courtesy to brokers.
O'NEAL & SON
Builders.

TWO-STORY SACRIFICE
4 bedrooms, 3 baths, $14,750; terms. Huge master bedroom, lovely sun room or den, strictly modern, large view lot, block from Washington and best markets, stores, etc. Biggest bargain in years. H. C. Bauer, with

CLARENCE URBAN
Grametcrer. EM. 5218.

WILSHIRE DIST.
Beautiful 2-story 4-rm. Spanish home, ½ bath, 2 shower, 4 bedrms., unit heat, system, dbl. garage. Must be seen to be appreciated. Priced to sell quick for quick sale. Owner, 621 S. FAIRFAX AVE.

EXCEPTIONAL HOME
On Bronson nr. Wilshire, mod. 11 rms., 4 sip. rms., full-sized mirrors and tiled bath, 4 rms. over, fireplace, dbl. gar., large lot, shrubs, flowers, $22,500; reas. terms. W. J. SULLIVAN, 1103 S. Hill St. WE. 5318.

UNUSUAL QUALITY
English, 7 large rms., 3 tile baths. Materials & workmanship of very best. High class district, priced right by builder. HO. 3885.

BARGAIN HUNTERS LISTEN
This beautiful home must go quick. Only 3 days left. Worth $9750; the best offer takes it. Shown by Mr. Wash. 5c car. 1845 ALSACE.

$6000 NEW STUCCO. GOOD VIEW.
furnace & basement, laundry, close to school & car. $1000 down. 2816 SUNSET BLVD. DU. 4710.

ENGLISH STUCCO. NEW 5-RM.
Tile bath, shower, hardwood floors, dbl. gar. Death compels sale. 1172 N. SERRANO AVE.

$10,000. COMPLETELY FURNISHED
7-rm. bung., including piano. Under 1 year old. Near car & bus service. Reduced from $13,500. Call Grant 0362. 139 N. Larchmont Blvd.

$4300, $2000 DN, $40 mo, inc. int. 4-rm. stucco, tile bath, hdwd. floors, walks & dr. Owner, TH. 1947-J-2 Sun. or eves.

5-RM. Colonial, liv. & din. rm. sun finish, 60-ft. lot on 86-ft. blvd. Beautiful shade. $500 cash, or trust deed. MA. 6344.

West and Northwest

EXTRAORDINARY SELECTION
of over 80 6, 7-room bungalows to choose from. On Normandie, Lafayette and Edinburgh, between Beverly Blvd. and Third st., two or the most thoroughfares of the major traffic program in a vicinity that is sure to become very active in the near future. These homes can be purchased on terms you can conveniently handle. Our representative will welcome your inspection.

EIGHT BUNGALOWS
On Gardner Street
Bet. Sev. Blvd. and First
Character and Individuality.
Must be seen to be appreciated. Easy terms. Courtesy to brokers.
O'NEAL & SON
Builders.

TWO-STORY SACRIFICE
4 bedrooms, 3 baths, $14,750; terms. Huge master bedroom, lovely sun room or den, strictly modern, large view lot, block from Washington and best markets, stores, etc. Biggest bargain in years. H. C. Bauer, with

CLARENCE URBAN
Grametcrer. EM. 5218.

WILSHIRE DIST.
Beautiful 2-story 4-rm. Spanish home, ½ bath, 2 shower, 4 bedrms., unit heat, system, dbl. garage. Must be seen to be appreciated. Priced to sell quick for quick sale. Owner, 621 S. FAIRFAX AVE.

EXCEPTIONAL HOME
On Bronson nr. Wilshire, mod. 11 rms., 4 sip. rms., full-sized mirrors and tiled bath, 4 rms. over, fireplace, dbl. gar., large lot, shrubs, flowers, $22,500; reas. terms. W. J. SULLIVAN, 1103 S. Hill St. WE. 5318.

HOUSES—For Sale

West and Northwest

THREE GOOD BUYS
TWO-STORY ENGLISH

Three bedrooms, two baths, upstairs. Large living-room. Unit heat. Sanitas walls throughout. Ports cochere. Price $14,500, $2000 cash.

SPANISH BUNGALOW
7 rooms, 3 bedrooms, tile bath. Located on high ground. 1½ blocks from Wilshire Blvd. Price $13,500, $1000 cash.

$9500
5-room house. Lot in B Zone. 50x150 to alley. 1-4 block to car line. Lot alone worth $6500. Small cash payment and easy terms. See MR. MYERS.

THE HENRY de ROULET CO.,
Wilshire at Western, DUnkirk 4400

$1500 CASH, $10 PER MO.
buys 5-room mahogany trimmed stucco bungalow, overlooking the city. Most wonderful view, near San Vicente Blvd. This modern home must be seen to be appreciated. Have a look at our expense. Lot 60x135. Total price, $6400.

JACOBSON-ALCORN REALTY CO.
5126 WEST PICO BLVD.
Offices 1196 and 1197.
BARGAIN HUNTERS, LISTEN

BANK TOUR RENT MONEY in this cozy, new, 5 room stucco. You may enjoy the possession of your own home for only $250 cash and $35 a month. Total price $4200, nr. schools, cars, stores, in fast growing residential district. Beautiful scenic attractions, parks and playgrounds within walking distance. See Miss Chant, at

H. H. WILSON
1830 S. San Fernando Road, Glendale. CApitol 1714, Glendale 1551. Call Olympia 1694 after 5 p.m.

EIGHT TWO-STORY HOMES
On Gardner Street
Bet. Sev. Blvd. and First
Bungalow prices—See them. We can meet your terms. Courtesy to brokers.
O'NEAL & SON
Builders.

BEAUTIFUL LAFAYETTE SQUARE
Nine-room home, just completed, large living rm. & dining-rm. finished in Philippine mahogany. Breakfast rm., butler's pantry, 4 master bedrooms, three tiled baths, maid's room & bath, hardwood floors throughout. Double garage, lot 60x205. Owner's representative on premises. Call any time. 1551 BUCKINGHAM ROAD, or Phone G. H. CANN, EM. 6172 for apt.

SEVENTEEN BUNGALOWS
Realtor, Carson, Stanley, La Douz and Hamel Drives. Just north of Wilshire and east of Fruess Road. Extraordinary values, nothing less than rent. Will consider trades. Courtesy to brokers. Owner's representative on property.

WILSHIRE COUNTRY CLUB HOME
A charming six-room beautifully hand decorated & high class in every detail. Opposite the Country Club, & near Wilshire Country Cl. $2500 cash handles. This is exceptional & you must go quick to get price. See it today at 614 NO. CARMENGA AVE., or phone Owner, GR. 6091.

BIGGEST snap on Irving Blvd., also one of the prettiest 5 room stucco Spanish bungalows in Hollywood, on street, thoroughly modern, surrounded by lawns and shrubbery, back & front. Must go quick. Terms. See owner down to the minute, occupied by owner. Price only $11,500. Easy terms. 1751 N. Irving Blvd. Phone Sunset 6x. Bldg. Tucker 6005.

TEN BUNGALOWS
Less than $10,000 each.
119 to 139 So. Laurel
Splendid values.
Very easy terms.
Owner's representative on property.

2-STORY WILSHIRE HOME
8 ROOMS, 3 BATHS, DBL. GAR.
Price $17,500. $6000 cash. Biggest snap in this dist. 4 rms. reception hall, 2 rms. & bath on 1st floor, 3 baths, balcony 2nd floor. Elec. cont. heat, ¼ in. oak floors. Unfin. attic. A steal. Apply 6509 Wilshire. WE. 8118

$1000 CASH, balance to suit purchaser. Spanish stucco, 5 beautiful rms., 3 bedrms., & 2 baths. Just W. of Fairfax & ½ blk. off Beverly Blvd. Price $7250 or see home at 119 N. Edinburgh. Open for inspection 2 to 6.

FOR the shrewd investor. 346 S. Orford. A well built 11-room house in good condition. Rented at present for $150 Parts of Oxford in business zone now. A steal at $27,500. Open for inspection 1 to 5 P.M.

QUICK sacrifice sale, large 7-rm. bungalow, liv. rm. 16x34, location warrants. Only $6500. Owning city. 127 N. SERRANO AVE.

$10,000. COMPLETELY FURNISHED
7-rm. bung., including piano. Under 1 year old. Near car & bus service. Reduced from $13,500. Call Grant 0362. 139 N. Larchmont Blvd.

$4300, $2000 DN, $40 mo, inc. int. 4-rm. stucco, tile bath, hdwd. floors, walks & dr. Owner, TH. 1947-J-2 Sun. or eves.

5-RM. Colonial, liv. & din. rm. sun finish, 60-ft. lot on 86-ft. blvd. Beautiful shade. $500 cash, or trust deed. MA. 6344.

West and Northwest

EXTRAORDINARY SELECTION
of over 80 6, 7-room bungalows to choose from. On Normandie, Lafayette and Edinburgh, between Beverly Blvd. and Third st., two or the most thoroughfares of the major traffic program in a vicinity that is sure to become very active in the near future. These homes can be purchased on terms you can conveniently handle. Our representative will welcome your inspection.

EIGHT BUNGALOWS
On Gardner Street
Bet. Sev. Blvd. and First
Character and Individuality.
Must be seen to be appreciated. Easy terms. Courtesy to brokers.
O'NEAL & SON
Builders.

TWO-STORY SACRIFICE
4 bedrooms, 3 baths, $14,750; terms. Huge master bedroom, lovely sun room or den, strictly modern, large view lot, block from Washington and best markets, stores, etc. Biggest bargain in years. H. C. Bauer, with

CLARENCE URBAN
Grametcrer. EM. 5218.

WILSHIRE DIST.
Beautiful 2-story 4-rm. Spanish home, ½ bath, 2 shower, 4 bedrms., unit heat, system, dbl. garage. Must be seen to be appreciated. Priced to sell quick for quick sale. Owner, 621 S. FAIRFAX AVE.

EXCEPTIONAL HOME
On Bronson nr. Wilshire, mod. 11 rms., 4 sip. rms., full-sized mirrors and tiled bath, 4 rms. over, fireplace, dbl. gar., large lot, shrubs, flowers, $22,500; reas. terms. W. J. SULLIVAN, 1103 S. Hill St. WE. 5318.

HOUSES—For Sale

West and Northwest

RED HOT ARDEN BLVD. PICK UP!!!
2 room stucco, big garage. Extra wide cement drive and garage court. 1-rm rooms, 4 bedrooms, 2 baths unstairs. Arden near 2nd. A real snap. $22,000. Lot 60x145.

And here's another snap. Also one of the most exquisite and wonderfully constructed homes in Hollywood, on Selma ave. 62½x147½. Stucco on copper lath. Copper screens throughout. Solid brass hardware. Quarter sawed oak firs throughout, full tiled roof house and garage. Living room 25x15. Tabasco mahogany billiard room, studio, 2 full tiled baths, 2 extra lavatories. Highest class construction. $42,000. It's got to go. Let me show it and you make your best offer, then watch me. A. M. PARSONS, 721 Pacific Southwest Bank Bldg. TUcker 6005.

$5500 FIVE-room stucco, double front effect, only $1500 down and $50 per month, including all interest and payment on principal. Nothing else to pay except taxes and insurance. 3 fine corner bedrooms, lot 50x148. Hi-W. floors throughout, beautiful tile mantel, separate breakfast nk. with built-ins. Automatic heater, linen & kitchen bl. to, also sprinkler system, double garage. E. M. REYNOLDS, 10624 West Pico Blvd., or phone Santa Monica 22375.

BEVERLY HILLS
New Spanish duplex, 12 rooms, unusually large living rooms have high-beamed ceilings. Extra large bedrooms, cedar closets, dressing rooms, tiled baths, beautiful tiled real fireplaces. Location excellent, close to school, motion-picture theater & bus line. Priced at $21,000 with easy terms.
POTTER, RICHARDS & AMES, Inc.
Wilshire at Rodeo. OX. 5161
Beverly Hills

$6250 $6250 $6250

12 of the prettiest 5-room homes just being completed, arnace heat, hardwood floors throughout, lot 50x150 on Wooster street, one block east of Pruess, in block south of Pico. Easy terms. Representative on property. These ARE bargains. See them and judge for yourself.
REALTY SECURITIES COMPANY
Owners and Builders
$18 Wright & Callender Bldg.
Los Angeles. TRinity 8028

$6100, PAY $500, balance easy terms. 3-bedroom stucco, only short distance east on Pico, house is located on block south of Pico on Ayres ave. Ayres is well built. Very modern, 2 fine bedrooms, lawn, shrubs. Owner has business away, must move. Will take lot or trust deed as first payment. Act quick. Call 11400 Ayres ave. Phone Santa Monica 22378.

WILL SACRIFICE
Beautiful 4 room Spanish villa, tile baths, heating unit and all latest innovations. See today. 415 Arden ave., Glendale, 1 block north Broadway, just west of Fairview. Reasonable terms. Write your own ticket. Phone owner, GR. 1351.

LIKE a perfect blue-white diamond that is always in demand, is this wonderful 2-story 8-rm. new home, most exclusive, close-in Wilshire district; to my mind the finest home in the Ozarks and must sell this property quickly. Owner compelled to sacrifice at $18,500, with easy terms; present rental income $150 per month. Principals only. Phone OR. 5627. 2651 VAN BUREN.

A STEAL FOR YOU
7-RM. 2-STORY TILE STUCCO
$9000—ONLY $1000 DOWN
See at once at 4049 West 20th st. This home has new home with 2 bedrms. & bkfst. rm. All large rms. Finished in old ivory. Full cellar, basement, gas unit heat, dbl. gar., auto. sprink. High view lot 50x147. Worth $11,500 to $12,500. Builder cash building cost at $9000 on easy terms. Owner on grounds. Ph. EM. 6105.

6-rm. frame, bung., high ground. Washington & car. Real bargain. Terms. OWNER, 1362 W. 37th ST. GR. 2651

$500 DOWN, sacrifice, price of 4-rm. bung., unrestricted lot, st. Western & Santa Monica Blvd. Must sell today. MR. MYERS. OX. 4174.

MOD. 3-rm. & bath, & large screen porch. $2400. $500 dn. $30 mo. 1439 W. ADAMS.

$300 CASH, bal. Incl. Int., 7 rooms, 3 baths, $9000. High ground. 6-rm. cas. Owner, 5756 W. 3rd.

$5 DN., $5 mo. buys small monthly pymts. 2539 Rimpau. EM. 0785.

South and Southwest

AUCTION! AUCTION!
MONDAY, AUG. 23, 2 P.M.
518 W. 21ST ST. Good 4-rm. bus., flats and stores, situated in fine district, all modern conveniences. Sell for any amt. above incumbrance. $8500.
Entire property to be sold by
J. G. BRADLEY, Auct., TO. 4140.

BEST BUY IN CITY—
NEW STUCCO HOME
Finished to the minute, hardwood floors throut, ornamental tile bath, shower, fireplace, heater, near new high school and grammar school; payment $45 mo. 2 blocks west of Vermont, 2071 E. 75TH ST. Model furn. home. Open for inspect.

NEW 6-RM. STUCCO. $760 DN.
Bal. $40 mo. Int. 6%. 6744 st. Dalton Ave. Fine location. Owner, AX. 2697.

15-RM. home, 8 bedrms., 4 baths, incl. 3-rm. apt. in rear, 2 garages, living room, sewing rm., den & sun parlor. Price $20,000. Income if desired. Price $20,000 or will trade for close-in Bway. Sacrifice. Owner, 917 17th St., Santa Monica ave. No phone calls.

OWN your own home. Six rooms in the beautiful Havenhurst Apts., located at corner of Franklin ave. and Whitley. Furnished or unfurnished, price for a few days only. GL. 6426. Call mornings only.

SACRIFICE
On account o. sickness. My $3500 equity in $6000 equity. Will trade for $1600 Lot 50x172. Spanish section. Choice location. No agents. Apply 2111 King's Road.

MUST be sold to satisfy builders' creditors, 5-rm. stucco bung., $8500 or best offer. 1247 N. VERMONT.

HERBERT L. CORNISH CO.
7001 Melrose ave. HE. 7704.

ROOMS, beautifully furnished or unfurnished, for rent. Will sell or trade FIRED ST. OR. 6548 after Sunday. 1351 Fed. Ave. 2nd st. Beverly Blvd.

FLAT REDUCED $4000—
Owner must leave. $1000 CASH.
New 20-RM 4-family flat.
BLK. to Fairfax High. $15,500
3701 MELROSE. WH. 8514

$7000. $750 CASH, $60 MONTH
Beaut. 5-rm. stucco, hand decorated walls, floors finish, at 4th st. 1830 Darrington st., W. of Prairie Road. OWNER, FL. 6846.

$10,000 CASH
Will buy 2 apartments, price $15,000 New 6-r. duplex, Span. mod., well built, 1 block to Vermont car. 2 garages. Title roof. 50-ft. lot. Owner. Bldr

ATTRACTIVE 6-rm., 2 bdrms. Spanish home at a price that is right; look it over. 726 N. OGDEN DR. Call 8 A.M. 6567 or 5 P.M. 6679 we days, or 625 Title Ins. Bldg.

6-RM. double hung, for sale, just completed, Fairfax H. school dist. Backs on Fairfax. Builder, 5 blks. south 634-526 Huntley Dr., W. Hollywood.

SEE this fine new 12-rm. stucco duplex, rents $165 mo. Price $16,500. 1-4 down, bal. 15 yrs., 6%. 923 HARPER. Open. Owner, GR. 5063.

FORCED SALE
My Hollywood bungalow.
Best offer takes it.
824 POINSETTIA PL.

EXCEPTIONAL OPPORTUNITY—
Home & income or. & small vacant lot adjoining. Cash or easy terms. Owner, 801 N. Orange Grove ave. Open Inspect. Owner, Ph. 593-561.

BIG SNAP—2 furn. houses on cor. price 6cnbhbd. bus schools & cars. Big income, only $10,000, $3500 handles. Call at 4474 Sunset Blvd.

I WANT A NICE GROVE
for my 2 choice lots, one in Holly. Reas. price, $120,000. Will do business, GR. 6278. 924 N. STANLEY

6 RMS., stucco, Normoma. Corner lot. Price $9500. $1500 cash.
HERBERT L. CORNISH CO.
7001 MELROSE. HE. 7704.

BUILDER must sell, new 7 rms, 2 baths, unit heat, bargain price. Small payments. 618 N. GARDNER. Ph. OR. 867 bus. hours.

NEW 7-room stucco bung. Sanitas hand dec walls, 3 bedrms, colored tile bath & shower. $9500. 7418 Waring av., nr. Vista. Own. & bldr.

IDEAL 5-rm. English home. If you see it you will want it. Can not be duplicated for price asked. Phone $30-445 or call 5106 AMBROSE AV.

SACRIFICE 7-RM. SPAN. STUCCO
$2500 under cost appr. Terms. SUNNY SOUTH REALTY EXCH. 6403 Hollywood Blvd. GR. 5908.

ARTISTIC hillside stuc. home, 5 blk. N. Holly. Blvd., dbl. gar. 2 sip. poss. going east. Ph. owner Sunday. 1751 N. Irving Blvd. Sunset 6x.

NICE little 4-rm. stucco, Fairfax-Melrose dist. Total price $5800. This is a real bargain. WH. 4813.

LOT 40x140, Vista st. $5150, terms. COUCH realtor. 5100 Santa Monica Blvd. GLadstone 6797.

4-FAM. flat new and 2 furn. apts. All rented. Income $250. Price $22,500. Small down payt. HE. 6692.

ONLY $7250, classy 6-rm. Span. stucco, 2 bdrms. nr. Beverly. Trms. COTTRELL. 6801 Melrose. GL. 1719

REAL bargain, 445 N. Fuller, 7-rm. stucco, 2 baths big lot F. Z terms. OZENBERGER. HE. 7704.

SACRIFICE—6-rm., tile bath, shower, breakfast-rm. 425 N. Crescent Hts. Blvd. $10,000. Sm. payment down.

$750. 50 FT. Laurel Canyon nr. schl. Must see. $50 dn. GR. 5812.

HOLLYWOOD—For Sale, Ex., Wanted, To Let

MAGNIFICENT VIEW HOME
OPEN FOR INSPECTION AFTERNOON & EVENING
BE SURE & VISIT 6661 IRIS CIRCLE IN THE WHITLEY HEIGHTS DISTRICT TODAY.
THIS EXCEPTIONAL NEW MODEL HOME HAS JUST BEEN COMPLETED & HAS BEEN TASTEFULLY & ARTISTICALLY FURNISHED BY THE SELLERS FURNITURE STUDIOS OF HOLLYWOOD. THERE IS A LARGE TILE ENTRANCE HALL WITH GROIN CEILING, LIVING ROOM, LIBRARY, 4 BEDROOMS, 2 BATHS, DINING ROOM, KITCHEN, BUTLER'S PANTRY, LAUNDRY, STOREROOM, DOUBLE GARAGE & AS SPECIAL FEATURES ARE DARK CLOSETS, KERNER INCINERATOR & ICE BOX WIRED FOR ELECTRICAL REFRIGERATION. THE HOME IS OFFERED AT $27,500. UNFURNISHED WHILE THE FURNISHING MAY BE HAD AT A SPECIAL PRICE. BRUCE McCASKILL, 7919 CARMEN AVE. HE. 6941. DURING DAY GL. 6782.

EXCEPTIONAL SALE OR TRADE
9-rm. 2-story Spanish home on fine hillside location in West Hollywood, 2 master bdrms., 2 baths, also maid's rm. & bath. Many built-in features. Owner will accept very small down payment, or will trade equity for income or vacant. Price $17,500. Terms. Must be sold within next few days. Phone Mr. Elwood.

BURTON & CO., Ph. OX. 2316.
Beverly Hills Branch,
1412 Wilshire Blvd.

BUILDERS!
We have an attractive financing proposition for you on several wonderful building sites in Hollywood, level, or gently sloping, with tremendous views.
Easy of access. Easy to build on. Easy to live on. Easy to sell.
Do not delay getting in touch with us.
See Messrs. Boon, Stough or Pugh.
TAFT REAL ESTATE COMPANY
Hollywood at Vine. HO. 7190.

WANTED, to purchase home in Hollywood or vicinity, preferably above Hollywood Blvd., on corner or house facing south. Want large lot and new home, three master bedrooms upstairs. No objection to some furniture if substantial and in good taste. This is for actual purchase and not for listing. Will pay $10,000 cash payment if purchase price will be made on or before 60 months from date of purchase. No agents. Reply by letter. B. LUCAS, 2264 So. Kenmore ave.

$9750 N. GARDNER AVE
(6 Blks. to Fairfax High)
Spanish Stucco, 3 bedrooms. Large lot with beautiful shrubs. SMALL PAYMENT DOWN. 3 blks. to Melrose bus and Santa Monica Blvd. cars. Open for inspection.
OWNER. WH. 0173.

$8000 UNDERPRICED
Beautiful 12-rm. stucco duplex, all solid mahog. finish, lge. liv. & din. rms., sun parlor, 4 bedrms., 3 baths with showers, tile kitchen, drain & backboard, breakfast room, lge. lot & sprinkling system. Terms about $2000 cash, bal. $100 mo. incl. int. Income $125 mo. Must be sold. Inspection on Franklin ave. Ph. 594-542

ONLY $15,500
Beautiful new, 8-rm. ultra Spanish type de luxe stucco home. 4 spacious bedrms. 2 beautiful tiled baths, patio, elect. control furnace, barbecue, garage, paved drive, all oil & lighted blvd. Underpriced for quick sale. Property clear. Small cash payment. Owner, 1351 CRESCENT HEIGHTS BLVD.

5-RM. beautiful English type home. Stucco, button bath controls, fireplace, delightfully arranged. Excls. resident. dist., surrounded by equality attractive homes. Close to bus, dist. 2 blks. Fairfax HI. Grammar schools, churches, nr. ½ blk. Hollywood Blvd. $7500. Owner, 6474 N. STANLEY AVE.

BEAUTIFUL HILLSIDE HOME. In one of Hollywood's exclusive residential sections. Two large bedrms. & bath, 24-ft. living rm., large dining rm., breakfast nook, laundry rm. and double garage. On 50-ft. lot. Fine trees, shrubs, sprinkler syste. If it's "home" you want, see this. GL. 6756. Address 2374 HOLLYRIDGE DR.

SPECIALLY PRIC

GLENDALE—
For Sale, Ex., Wanted, To Let

HERE'S A REAL HOME
NEW SPANISH STUCCO
RED TILE ROOF
$6300 — $700 CASH
Northeast section, one block from car, stores and schools, best residential district.
Large living room, with massive fireplace, beautiful dining rm., real gum woodwork, Tiffany walls, dainty breakfast rm. at front, table and chairs, built-in buffet, unusual tile sink. Built-in ice box, auto. heater, porcelain tray. Beautiful tile bath, with shower. Peaceful lavatory, bedrooms unusually attractive, not way out, but very close in. Compare with anything offered for the price.
GLENDALE REALTY CO.
REALTORS
231½ S. Brand. Glendale 44.

BUILDER'S BARGAIN
$850 DOWN $6950
Complete to goldfish in pond. New 5-room Spanish stucco. Breakfast room with set, built-in ice box, real fireplace, double garage, close to school & car. Lot or T.D. accepted. 1248 Thompson. 10 other homes to choose from. $6350 to $8500. Have sold to retired contractor, architect & bank appraiser. Ask the man who owns one.

THE HOME IDEAL

If you want to see the prettiest street in Glendale with your choice of 9 beautiful homes, large corner lot, French and Spanish, all 2 bedrooms, electric refrigeration, big lots, super construction, easy terms, see owner at 1620 IDLEWOOD RD., Glendale, north of Kenneth Road.

IMPROVED BUSINESS BLOCK
Close to Brand and Broadway. Wonderful future, large corner lot, highly improved. Leased to substantial tenants, pays good interest on investment. Price $21,500 conservatively worth $65,000.) Good terms. No trade. No phone information. TRIANGLE REALTY CO., 402 E. Broadway.

BUILDER'S BARGAIN
Ten unusually attractive homes just north of Kenneth Road on Idlewood in Glendale. Super construction, modern innovations. See owner's representative. 1620 IDLEWOOD ROAD.

FOR RENT—Furn. 5 rm. bung. 444 W. LEXINGTON Glendale.

FOR RENT—Strictly mod. 5 rm. bung. furnished, $75 mo. Glen. 493-J.

PASADENA—
For Sale, Ex., Wanted, To Let

RESTRICTED acre overlooking the Arroyo. Highest grade improvements. Twenty minutes from Los Angeles. Sacrifice to quick buyer. $4500 will handle. Brokers protected. Address G. box 353, Times Branch.

PASADENA. Altadena homes and homesites, large and small, for sale or rent. THE MORGAN CO., Realtors, 25 years, Main office, 379 E. COLORADO. Pasadena. Ph. Terrace 2151.

NOTHING DOWN. PAY LIKE RENT on a wonderful new 7 room bungalow to choose from. Mount. view. HE. 5763

ALHAMBRA—
For Sale, Ex., Wanted, To Let

FOR EXCHANGE—Acres, 4 rooms and basement. Chicken house for 400. Full-bearing walnuts & fruit trees, grapes, berries. Want bungalow or duplex near Mr. Emerson. H. F. WISE, 127 N. Garfield, Alhambra.

2 LOTS, lots, level, built-up dist. Fruit trees, cor. of 2 streets, $1000 cash, $100 dn., $25 mo. Address XX, box 325, Times Branch.

HOME or CHAMBRA
for sale or exchange. Will consider Los Angeles.
BUILDERS' FINANCE ASSN., INC.
215 So. Broadway. VA. 2291.

$4500 CASH
6-rm. home worth $7000. Lot 50x200. Total price $7500, all cash.
FORBES COMPANY
1248 North Garfield, Alhambra.

FINE residence lot in South Alhambra near everything worth while. Price $2000, terms.
BUILDERS' FINANCE ASSN., Inc.
215 So. Broadway. VA. 2291.

50-FOOT lot, paved st., ornamental lights, $1500 cash. W. Arthur Nye, 159 N. GARFIELD AVE.

SOUTH PASADENA—
For Sale, Ex., Wanted, To Let

ATTRACTIVE story & half bungalow, 5 nice large rooms, two baths, den, two fireplaces, basement, gas furnace, rent $90. Phone ELiot 3110.

EAGLE ROCK—
For Sale, Ex., Wanted, To Let

$200 HERMOSA AVE., colonial bungalow, all large rooms on cor. 60x183, blk. from Woman's clubhouse, room to build two more if you want. A real bargain at $10750. By owner. GArf. 7462.

SEE HATHAWAY FOR HOMES
2106 S. COLORADO BLVD.
GA. 0352. GA. 2009.

5-R. home, 3 b.r., 2 blks bus, center. & cars. 4 blks to Mme. Gilfer. $1650 ROCKLAND AVE. Owner.

HIGHLAND PARK—
For Sale, Ex., Wanted, To Let

7-ROOM furnished house, large level lot. Fine loc. $9000. $1000 handles. Monte Vista Realty. GA. 1471.

HUNTINGTON PARK—
For Sale, Ex., Wanted, To Let

FOR SALE, 166 GRAND AVE., Walnut Park, 7 rooms, all hardwood, 2 bedrooms, sleeping porch, bath, complete home, price reasonable. Furn. or unfurn. Cash or terms. Ph. DE. 6031.

BARG. 4 lge. rms., gar. 40x170. 8146 GARDEN VIEW, South Gate.

GOODYEAR PARK—
For Sale, Ex., Wanted, To Let

$4750. TERMS. 4-rm. mod. stucco, dbl. gar. High & grammar schools. 629 E. 77TH ST. 300 ft. E. So. Pk.

INGLEWOOD—
For Sale, Ex., Wanted, To Let

MODERN BUNGALOW
$3500, 4-room. Garage. $90 down, $15 per mo. 5 blks. to car. Fine soil, with fruit trees. Will finance. See OWNER, 226 Stack Bldg., or phone Tucker 7276.

SANTA MONICA—
For Sale, Ex., Wanted, To Let

B. H. WEST & CO., SANTA MONICA

WILL POWER is given to every one of us by the GIVER of ALL. Fostered right, this vital spark leads on to HAPPINESS. WILL to OWN your home. YOU CAN.

TWO-STORY SPANISH HOME. View ocean & mountains. Heavy hand made TILED ROOF, 24-foot living rm., artistic fireplace, BEAMED ceilings, massive iron trim, woodwork. Beautiful dining rm. Dainty breakfast rm. Electric fittings heavy hammered iron. Guest's bedroom with private bath DOWNSTAIRS. Hallway width 5 ft., handrails lead to upper story. Master's bedrm. very large with private dressing room, outside balcony, in addition another fine bedroom. Bathroom is a dream with VITREOUS CHINA fittings and TILED UP WALL. Basement with double unit furnace. Price $12,750.

WANT OF CASH reason for this low price. TWO-STORY HOME, large living room. Dining rm. Breakfast rm. THREE BEDROOMS. Actually worth $11,500. Price $9750.

AN INVESTMENT we offer in SANTA MONICA CANYON. TWO-STORY HOME on very valuable lot. FOUR BEDROOMS FURNISHED. The view of ocean cannot be beaten. Rented it will take care of all payments. $9500.

1237 OCEAN AVE. Phone 23148.

FOR RENT—$100. 6 rms., unfurnished, 3 bedrms., tile bath, large rms., beautiful view, beautiful Brentwood Park, water and garden cared for. MISS COUTS, with A. A. POINTER, Realtor, 1201 Ocean ave. Ph. 24093.

FOR RENT—Furnished, 2-story, Overlooking ocean, 10 room res., elegantly appointed, 7 bedrooms, 4 baths, beautiful grounds. Water and garden cared for. Owner's representative Miss Coats, with A. A. POINTER, Realtor, 1201 Ocean ave., phone 24093.

WE MAINTAIN a complete RENTAL DEPARTMENT. Palisades and beach houses, apartments and flats. THE FRANK MELLOR CO., 1001 Ocean ave., & Santa Monica Blvd. Santa Monica. Ph. 26161

FOR RENT—4 room apt., neat, nicely furnished, grand piano, radio, convenient to 2 car lines. To 2 or 3 adults. Rent $56. 913 THIRD ST. Ph. 21189 or 23490.

CITY LOTS AND LANDS—
For Sale

BUSINESS lot 80x119. $1000 below market if taken at once. Can be bought on very easy terms. Call between 6 & 10 a.m. 593-455.

MUST SAC. BEVERLY BLVD. COR. $15,000. 70x132. N.E. cor. of Citrus and Beverly. Terms. WH. 0726.

CITY LOTS AND LANDS—
For Sale

IN THE
UNITED STATES DISTRICT
COURT
Southern District of California.
In the matter of
DE LUXE BUILDING COMPANY,
Bankrupt.
W. T. Craig, and
Paul W. Sampsell,
Attorney for the Trustee.
BANKRUPTCY SALE

Please be advised that the undersigned has sold, subject to confirmation of Court, the two houses located at 4669 and 4666 Mascot street, in the city of Los Angeles, and described as follows:

The easterly 10 ft. of lot 20, and the Westerly 26 ft. of lot 22, Block 1, of Arlington Heights Terrace Subdivision No. 1, as per Map recorded in Book 9, Page 166 of Maps, and

The West 14 ft. of Lot 24, and the East 26 ft. of Lot 25, Block 1, of Arlington Heights Terrace Subdivision No. 1, as per Map recorded in Book 9, Page 166 of Maps, for the sum of $13,000, free and clear of encumbrances, except 1926-1927 taxes, but subject to conditions, restrictions, easements and reservations of record.

A return of sale will be made to Hon. James L. Irwin, Referee in Bankruptcy, 322 H. W. Hellman Bldg. Fourth and Spring Streets, Los Angeles, California, on THURSDAY, August 26th, 1926, at Ten A.M., at which time the Court will consider any higher offers if there made and definitely dispose of the matter.

FOR FURTHER INFORMATION, Apply to Paul W. Sampsell, Telephone Trinity 4174, Wm. H. Moore, Jr., Trustee.

WANTED AT ONCE
CLEAR LOTS OR ACREAGE

Will exchange my trust deeds for your clear land. You will thus convert your dead investment on which you are now paying taxes into a live investment that will bring you in regular payments and interest on your capital.

Land must be close to city conveniences. Southwest area preferred. This will interest any one who owns clear land. NO BROKERS.

CALL M. A. BERNE
TRinity 7501. 1012 S. HILL.

BEST BUY ON RIMPAU BLVD.—Lot 80x150, off Pico, close to car line, paved street, good for eng. dbl. or duplex, $4650, all assessments paid.

RIMPAU & RIMPAU
PICO & RIMPAU BLVD. WH. 4616
Country Club Dr. & Rimpau Blvd.
WH. 5116.

HANCOCK PARK BARGAIN
FLAT OR APT. LOT 60x130
Choice location on Sycamore near First Street.

OWNER. WA. 0624

FOR SALE BY COURT RECEIVER FOR CASH
Moorehead property, lots 17 and 18, Watt Park addition to Santa Ana Blvd. near Alameda Blvd., Watts. Also Richardson property, 2512 W. 27th street, Los Angeles. Look these over and make offer to H. CLEES, 1st nat. bank bldg., CITY.

WILSHIRE BUNGALOW LOT
$4750
Beautiful building lot between 3rd and Rexford, Beverly Blvd. Splendid location adjoining Hancock Park. Handsome new homes on either side of lot. $1000 cash, balance easy. OWNER, WHitney 5472.

LOS FELIZ DISTRICT
$9000, $2000 down, balance over a period of years, for 90 foot frontage lot, natural building site, 50-year restrictions and north of Los Feliz Blvd., concrete sts., sewers, etc. Phone OL. 2222.

BUSINESS PROP. STORE

Only $10,000 down, balance easy. On Via De La Monica Blvd. near a West Coast theater. $100 ft. from cheaper than near-by lot sold for. OX. 3811.

BEVERLY HILLS
Owner must sell at once 50-ft. res. lot, east front, block S. of Wilshire. Elm Dr. $6650. $2650 cash, bal. 2 yrs. 7%. Owner, McCOLLOCH, OX. 1161. Eves. WA. 2354.

HAVE lot in Cahuenga Park, between Mulholland Drive and Ventura Blvd., on hillside, near Hollywood Golf Club, will sell equity at sacrifice OR TRADE FOR STOCK. Address F. box 428, Times Branch.

I WILL sell a full sized level bldg. lot 60x150, close to city limits for $250. No payment down, only $10 a wk. improvements in. Can sell 2 or 3 lots together. Write or call OWNER, 1020 S. HILL ST.

BUILDERS ATTENTION
Beautiful lane view lot, nr. California Country Club, $40000, $10000 cash, balance T. D. Easy payments. Call ALTEMUS, WH. 1158.

HANCOCK PARK, 53 ft. dup. lot, heart of high rental dist. Milton, nr. 3rd. Underpriced for quick sale. WH. 1151. RALPH BANDINI, 338 S. La Brea.

IN bad shape financially. Must sacrifice 2 duplex lots on West 6th st. Price $40000 cash. Terms. WH. 8560. 4313. WH. 9118 or call 6101 WILSHIRE BLVD. at Fairfax ave.

10 GIVAS deed to lot, you can or we will finance balance to suit. Lots in Sanamore Park, between Eagle Rock & Glendale, by car lines. 3752 VERDUGO ROAD. AL. 4114

A REAL PICK-UP
$1150 takes 1 of 4, 40x127 to alley lots. All level, all assessments paid, nr. Central. Worth $1400 ea. Owner 227 Bank Italy Bldg. VA. 2642.

12 52-FT. lots paved st., good residential section, located in Lindsay, Calif., free & clear, for quick sale, $1200 cash for entire 12. Phone after 6 p.m. DR. 4786.

BEVERLY BLVD BUSINESS LOT
Cheapest and best bar west of Fairfax. On pavement. Will sell 1-3 cash, balance easy. Sure profit in this lot. Owner, Mitchell. DR. 4287.

FOR SALE or trade, for mortgage My beautiful lot near Culver City Act quick. Good building location $25 WEST 97TH. BRdy. 2816.

BIG QUICK PROFIT
Absolutely cheapest, best located corner stainless. This will not last over Sunday. HEmpstead 4733.

100x140 Country Club cor. $9000 Nr. Prunes Road, heart of activity. Will dbl. your money. Must sell at once. 4633 W. WASHINGTON. WH 1457

75 ft. on Selby, choice end of block north of Wilshire. For quick sale will take $6100. OWNER. Whitney 2848.

GENESSEE ST., 80x146.
Bet. Country Club Dr. & 12th st. E. front. $3150. terms. $900 W. PICO. WH. 5218; even. WH. 6146.

WASHINGTON STREET
Business lot, 40x146, 20 ft. alley. W. of Hauser Blvd. $4000. buys it. No trade. 4549 WASH. WH. 1241

HANCOCK PARK.
SEVERAL LOTS AT ACTUAL COST. ASHBROOK, 635 LA BREA WH. 8212.

HILLSIDE VIEW LOT, SPLENDID FOR ASTHMA & T.B. 15 MINUTES TO CITY. YELLOW & RED CARS. $92332. ONLY $1000.

2 STORY residence, corner 60x150, just north of Wilshire Blvd. $15000. Beautiful location. Terms. JOHNSON, DR. 4951.

BUILDERS—Cheapest lot in Hollywoodland on T. D. subject to first mortgage; several others. Private owner. DR. 6427.

LOT for sale cheap, sacrifice on account of sickness at Venice near Washington Blvd. Call 216 E. 21ST ST. HU. 4504.

FRANKLY, I need money, will sacrifice my $6x125 ft. house, site in Westlake dist. OWNER. WH. 6677. Eve. BE. 5940

$10 MO.—Beaut. 60x136 ft. lot. Lank arehim Sq. Wond. buy. $250 Wilcox Bl. 2-8-Stirling. VA. 1855. MA. 6784.

FLAT LOT BARGAIN. SYCAMORE between First & Second. 60x130. $7950. BARKER, WA. 1952.

BUSINESS 75 corner on Santa Monica Blvd. $250 per front foot. Phone Mr. Pierce, GL. 5151. Eves. GR. 4937

FOR sale by owner, 1 lot on Aliso st. near new First Nat'l Studio, Burbank. Call, GR. 3819.

BARGAIN $200 front ft. underpriced; 60x135 lots, or inc. fine apt. or hotel. first-floor stores. DU. 3161.

SACRIFICE business lot, 66 Norman-die. For particulars call GL. 2711.

A STEAL. $800. 40x125. Magnolia Park. GR. 5749.

LOT 45x223 in Girard, Sac. cash. MARY E. LOMIS. 558 S. Hope.

REAL lots. Best pay. Glendale. Small payment. Bal. T.D. Allen. 1749.

SILVER LAKE LOT, CASH $800. Bal $50 MO. SAC. $2200. OL. 4726

BEVERLY BLVD BUSINESS LOT
Cheapest and best bar west of Fairfax. On pavement. Will sell 1-3 cash, balance easy. Sure profit in this lot. Owner, Mitchell. DR. 4287.

FOR SALE or trade, for mortgage My beautiful lot near Culver City Act quick. Good building location $25 WEST 97TH. BRdy. 2816.

BIG QUICK PROFIT
Absolutely cheapest, best located corner stainless. This will not last over Sunday. HEmpstead 4733.

100x140 Country Club cor. $9000. Nr. Prunes Road, heart of activity. Will dbl. your money. Must sell at once. 4633 W. WASHINGTON. WH 1457

75 ft. on Selby, choice end of block north of Wilshire. For quick sale will take $6100. OWNER. Whitney 2848.

GENESSEE ST., 80x146.
Bet. Country Club Dr. & 12th st. E. front. $3150. terms. $900 W. PICO. WH. 5218; even. WH. 6146.

WASHINGTON STREET
Business lot, 40x146, 20 ft. alley. W. of Hauser Blvd. $4000. buys it. No trade. 4549 WASH. WH. 1241

HANCOCK PARK.
SEVERAL LOTS AT ACTUAL COST. ASHBROOK, 635 LA BREA WH. 8212.

HILLSIDE VIEW LOT, SPLENDID FOR ASTHMA & T.B. 15 MINUTES TO CITY. YELLOW & RED CARS. $92332. ONLY $1000.

2 STORY residence, corner 60x150, just north of Wilshire Blvd. $15000. Beautiful location. Terms. JOHNSON, DR. 4951.

BUILDERS—Cheapest lot in Hollywoodland on T. D. subject to first mortgage; several others. Private owner. DR. 6427.

LOT for sale cheap, sacrifice on account of sickness at Venice near Washington Blvd. Call 216 E. 21ST ST. HU. 4504.

FRANKLY, I need money, will sacrifice my $6x125 ft. house, site in Westlake dist. OWNER. WH. 6677. Eve. BE. 5940

$10 MO.—Beaut. 60x136 ft. lot. Lank arehim Sq. Wond. buy. $250 Wilcox Bl. 2-8-Stirling. VA. 1855. MA. 6784.

FLAT LOT BARGAIN. SYCAMORE between First & Second. 60x130. $7950. BARKER, WA. 1952.

BUSINESS 75 corner on Santa Monica Blvd. $250 per front foot. Phone Mr. Pierce, GL. 5151. Eves. GR. 4937

FOR sale by owner, 1 lot on Aliso st. near new First Nat'l Studio, Burbank. Call, GR. 3819.

BARGAIN $200 front ft. underpriced; 60x135 lots, or inc. fine apt. or hotel. first-floor stores. DU. 3161.

SACRIFICE business lot, 66 Normandie. For particulars call GL. 2711.

A STEAL. $800. 40x125. Magnolia Park. GR. 5749.

LOT 45x223 in Girard, Sac. cash. MARY E. LOMIS. 558 S. Hope.

REAL lots. Best pay. Glendale. Small payment. Bal. T.D. Allen. 1749.

SILVER LAKE LOT, CASH $800. Bal $50 MO. SAC. $2200. OL. 4726

CITY LOTS AND LANDS—
For Sale

In the
UNITED STATES DISTRICT
COURT
Southern District of California.
In the matter of
WESTHAUB BROS.,
Bankrupt.
W. T. Craig and
Adams, Adams & Linford
Attorneys for the Trustee.
BANKRUPTCY SALE.

One of the assets of this estate is that certain real property known as Lot 16, Tract 4840, as per Map recorded in Book 53, page 63 of Maps.

This is a 50-ft. lot, quite close to business activity on Montcalm, near its intersection with West Adams.

The bankrupt paid $4000 for said lot and there is a present balance due of $1726.93 and interest from July. We have an offer of $750 for this property.

Please be advised that a return of sale will be made before
Hon. James L. Irwin,
Referee in Bankruptcy,
322 H. W. Heilman Building,
Fourth and Spring streets,
Los Angeles, California,
on THURSDAY, August 26th, 1926, at 10 a.m., at which time higher offers will be heard and the matter finally disposed of.

FOR FURTHER INFORMATION
Apply to Paul W. Sampsell,
Telephone TRinity 4174,
Wm. H. Moore, Jr., Trustee.

PARSONS'S pre-eminently perfect location in Hancock Park: 66x125 Highland, bet. 6th & Wilshire ..... $ 9,500
60x175, Highland, bet. 3rd & 4th $10,000
60x175, McCadden bet. 6th and Franklin $10,500
66x145, McCadden, bet. 1st and 2nd $12,500
88x145, Rimpau nr. Wilshire $19,750
100x200 S.W. cor. 3rd and Rimpau $25,000
Third they are, don't feel yourself. Think I never be that cheap again. A. M. PARSONS, 721 Pacific Southwest Bank Bldg. TUcker 2040.

LOT BARGAINS FOR CASH

The owners who have the following property, free and clear of any encumbrances, will make special prices:

$5000 Wilshire beauty $4000
2500 Pasadena central 1700
2500 St. Mon. bus. 1750
2500 Sta. Mon. duplex 1200
3000 Eagle Rock 2000

See MR. GORMAN or MR. HOLLIDAY, 728 S. Spring st.

LOT, one block from Country Club Dr., $3500. BEST BUY IN DISTRICT.

RIMPAU & RIMPAU
Country Club Drive & Rimpau Blvd.
WH. 5116. Pico & Rimpau Blvd.
WH. 5116.

A GREAT OPPORTUNITY
$2800
Residence lot, CARTHAY CENTER 55x145, for 2-story single residence only. The price of this lot is only $2800 (this $600 is worth $1500). If interested don't delay as a chance like this comes seldom. For appointment call WA. 4612.

LOT BARGAINS
Income lot $2500, cash $1500.
Income lot $3000, cash $1500.
Income lot $4300, cash $1250.
And many others. We specialize in business addition to Santa Ana Blvd. near Alameda Blvd., Watts. See Becker, 709 SO. VERMONT.

CHEAPEST Hancock Park duplex corner, 55x125. Price $7500. Terms. $7500. Cheapest Hancock Park duplex lot, near Beverly Blvd., $3850. Cheapest residence lot on Martel. La Brea, south of Beverly, $4850. No fill. WH. 1128.

SACRIFICE
Choice residential income lot 50x150 on Poinsetta near Waring.

Owner WA. 0624.

LA CIENEGA BLVD.—60 ft. of Lot 9, Block 7, of Tract No. 1 of Melrose. $2500 Terms $1000 cash, $50 mo. 6% to pay. Also FIFTH LOT north of above, 60 ft. Same price & terms. Both lots face east. HE. 5168 noon or after 6.

HOLLYWOOD VIEW LOT, $2500—Hillside residence lot, between Vine & Western. 52x169, all improvements in & paid for. Nr. stores & bus line. Owner forced to leave town & must sell. Call WA. 1417.

A BARGAIN. 147 front homesite on Chiselhurst. This is in Hollywood Hills, north of Los Feliz Blvd. All improvements in and paid for. $1000 handles. Price $2500. Owner OL. 6716 between 10 & 12 a.m.

FOR HOMEBUILDERS
Income lot, one block from Wilshire Boulevard, Westwood Boulevard, $1400. Easy terms. Within walking distance of University site. R. J. LEWIS, OX. 1187.

WESTWOOD BUSINESS
$100 Sq. ft. Handle. Alley corner. Near Fox studio activity. This is a pick-up for shrewd buyers who can handle.
George A. Kenny. GLadstone 5151

ON PICO IN WESTWOOD
No. side, business. $2550.
$2450 cash terms. $1500 below market. Owner. OX. 1757.

DUPLEX corner lot, Redondo blvd., 2 blks from Wilshire-bus line. Shopping district & Country Club dr. Priced to sell, cheaper than inside lots. 1642 Lucerne. WH. 8560.

ON SAN FERNANDO ROAD
Business lot one block from Los Feliz, the new business center. See this bargain. 100 ft. MARYLAND, Glendale. Glendale 1402.

PICO BOULEVARD
BUSINESS LOT 44 ft. frontage nr. important intersection in University district. Ph. CANEER after 7:30 p.m. OX. 3811.

LA BREA business lot nr. Dockweiler, $9100, $2000 cash, bal. 2-yr. mtg. JACOBSON-ALCORN REALTY CO., 8256 W. Pico, OSgood 1191.

MUST sell small sloping lot on level paved St. nr. Dayton car, $650 subd. $100 bond, $10 mo. terms. 3901 Pasadena Ave. GA. 4114.

SACRIFICE, beaut. corner lot, 41x152 near car. for $1449. Cost $1900, equity $1133, bal. contract, $50 dn. WH. 2452, a.m.

$500 HANDLES best 56-ft. lot Holly Ave. 2000. Owner, 901 W. Orange Grove ave.

WONDERFUL reg. income lot, near Holly. Bowl. Terms. Owner. WE. 1975.

HARVARD, next cor. 11th. $4500 trns. Owner, 175 S. Harvard. WA. 2675

RESIDENCE & duplex lot in Hancock Park at opening price. Wake 2248.

APARTMENT, FLAT PTY.—
For Sale and Exchange

ONE of the best buys in Los Angeles. Lot 96x165 feet, southwest, well worth $60,000, for $47,500, cash or terms. An apartment on this ground will pay 12% net on investment. Principals only. Address X. box 111, Times Office.

FOR SALE OR TRADE—Equity in my apartment, the Havenhurst, 1661 WHITLEY AVE. GL. 5758 or GR. 0851.

BEAUTIFUL furnished apt. bldg., center of Holly., very low priced for cash. OWNER. HE. 5468.

BUSINESS PROPERTY—
For Sale

ADJOINING
WILSHIRE BOULEVARD
ALLEY LOT
NEAR WESTLAKE PARK
55x120
HAS INCOME
UNRESTRICTED BUSINESS ZONE
ON BUS LINE
READY FOR STORES
$50,000
IF YOU
WANT A CONSERVATIVE
INVESTMENT WITH A
BURE SPECULATIVE PROFIT
SEE WM. HEAD
LOU ROSE, INC.
OXFORD 6151. BEVERLY HILLS.

A REAL BUY
MELROSE AVE. COR. 80x200
Impr. with brick bldg., nr. Famous Players-Lasky studio, owner leaving State and will sell at bare
J. R. BRYAN, 5559 Melrose ave.

WEST 3RD ST., future business acter, lot 40x110 to alley. Have to sell for $5250, terms. Phone WH. 4314. WH. 9118, or call 6101 Wilshire Blvd. at Fairfax ave.

MELROSE AVE NEW BUS BLOCK
3 stores & 5 furn. apts Stores used Mod. in every way Inc. $4600 yr. $10,000 dn. Total pr $35,000 Owner. Apt 1, 6916 Melrose. WH 6726

FOR SALE, ground lease & improvements, cor. Mariposa & Beverly. Stores, warehouses, garages. Rt. $125 mo. Sell all improvems. for $500. Ph. FA. 2661 or OL. 4211.

SACRIFICE 3 stores, 2319 Sunset Blvd. All rented, $14,000 a. Its yours. Terms. Come in and talk it over.

$800 EQUITY for sale. Business lot, Ventura Blvd., Cahuenga Pk., tract or will trade for good car or Portland property. 5017½ S. HOOVER.

HOLLYWOOD LOT
Western ave. cor. prop. lease or sale, part trade, 420 Taft Bldg. GR. 2686.

HOLLYWOOD CORNER, 2 story brick bldg. INCOME $7000 ANNUALLY. Price $65,000. Might consider part exchange. KM. 8272.

$200 DN.; Normandie bus lot, 42½x160. $2200. $20 mo. 6612 S. Bdy.

BUSINESS PROPERTY—
For Sale

LARGE CORNER
AT WESTLAKE PARK
150 FOOT ON THE
MOST IMPORTANT CORNER
TOWN TRAFFIC STREET
IN THE SECTION. THE
IDEAL LOCATION FOR A
THEATER, APARTMENT,
SHOPS AND OFFICES
ONLY
$45,000 CASH
BALANCE FIFTEEN YEARS
A MILLION
DOLLAR SKYSCRAPER
ANNOUNCED FOR THE
OPPOSITE CORNER
SEE WHITEHEAD
LOU ROSE, INC.
OXford 6151. BEVERLY HILLS

AUCTION WEDNESDAY
Aug. 25, 2 p.m. 1142-1144 Eastern Ave. New cement block building, 10x70, divided into 2 store rooms with living room in rear. Lot about 43x135 with fruit trees, grapes and rabbit hutch on rear. This property is located near Gage car line. Paving cut thru and will double in value, but the owner is forced to sell now. Terms $1500 down, $25 each 10% cash at sale. H. N. WOOD, Auctioneer, AX. 9716.

NEW 2-story business corner store building. Double main artery. Leased Citizens' Bank, Safeway Co., etc. Rentals over $15,000 per year. Mortgage $72,500. Price $125,000. Trade for equity. Business block near 6th & Broadway. Leased $29,360 per year. Price was $425 000. For quick action can deliver for $385,000. Very liberal terms.
HARRY GROSSMAN
204 Haas Bldg., 7th-Hope. TU. 2471

S.E. CORNER 53RD & BERENDO
I want cash and will sacrifice the best business lot on 3rd st. west of Vermont. Size 150 ft. on 3rd, 80 ft. deep. Joins garage. Only $432 per ft. or $65,000. $27,000 cash. $75,000 Income. Room for 8 stores. Best rentals. Bldg. plans ready. Courtesy to agents. See RALPH E. REED, 607 S. Western ave. DU. 1000.

PRICE $21,000. AVERAGE INC.
$2500
Corner lot improved with new store bldg. Permanently leased to chain market and high class drug store, for 10 yrs. and 7 yrs. mod. bung. for this split edge investment. Ph. H. LEMING or W. E. CONRAD. NO. 6238, Sunset Blvd. at Fairfax.

BEST BUY ON PICO
$10,000 under market for 10 days only. Vacant lot 100x125, between Albany and Figueroa.
Real Estate Dept.
PACIFIC INVESTMENT CO., INC.
617 Pac. Bk. Bldg. TR. 3448.

7-RM. bungalow on Larchmont Blvd., business lot, located just off of Beverly Blvd., garage, modern and can be rented at $150 per month. Rental $1,800 per year. Owner, terms. GR. 0352. 139 N. LARCHMONT BLVD.

FIGUEROA ST. 99-YEAR GROUND LEASE. 5 rms. Wonderful features for this location, low rental.
FLOWER ST., 50 ft., for sale, or ground lease. Terms. Low rental.
JOSEPH R. SCHILLER
911 Van Nuys Bldg. Vandike 2786.

WILSHIRE & SANTA MONICA
Well improved 50x100 near 14th and good stores. $19,500. Only $6000 cash. Hilar 6300. CULVER CITY.
SHIRE SPECIALIST. A. E. FALWELL, 1017 Wilshire, Santa Monica

BUSINESS LOT, YES!
tion—100 ft. Vermont, cor. 6 stores, 2 flats, owner wives. Get offer.
MARTIN & HERNDON BLDG.
524 Byrne Bldg.
VA. 9108.

PICK-UP
Los Angeles nr. Washington
Only $52,000
Flower st. cor. Washington
Dirt cheap at $650 ft.
Freeze & Freeze, 1812 S. Flower.

AUCTION TUESDAY
Tues., Aug. 24, 11 a.m. VA. 4551.
Business lot on Huntington Dr., near Fair Oaks Ave. Inc. $1200. With double frontage. A snap.
Willis Land Co. G. M. Banks, Auct.

FLOWER ave., nr. Vermont, 6 rm. mod. stucco, cost, bal. $40 mo., mod. Lot 50x140, St. being widened to 80 ft. Price $5,000. Terms. HE. 6079.

FOR SALE—At half price, lot on Colorado Blvd., opposite City Hall, Eagle Rock, 65x150, $2000, $1000 cash, balance mtg. 2 yrs. Phone 598765.

RD ST. business corner near La Brea. Best buy on the street. OWNER. WH. 2117 Bdy. 8:30 to 5.

WHITTIER Blvd. cor. 90x130, stores and flats, income over $5000. Price $45,000 cash, bal. $40 mo., mod. Lot 50x140, St. being widened to 80 ft. Price $21,500. Sac. $19,784.

FOR SALE—At half price, lot on Colorado Blvd., opposite City Hall, Eagle Rock, 65x150, $2000, $1000 cash, balance mtg. 2 yrs. Phone 598765.

RD ST. business corner near La Brea. Best buy on the street. OWNER. WH. 2117 Bdy. 8:30 to 5.

WHITTIER Blvd. cor. 90x130, stores and flats, income over $5000. Price $45,000 cash, bal. $40 mo., mod. Lot 50x140, St. being widened to 80 ft. Price $21,500. Sac. $19,784.

INDUSTRIAL PROPERTY—
For Sale and Exchange

We have industrial buildings ready for occupancy, the 60x100. Three of these buildings are adjacent to each other. Also acreage and small industrial sites, with or without trackage
H. H. BERGER
1535 S. San Fernando Rd.
Capitol 1716 Glendale 1461

FOR LEASE—From 1 to 99 yrs. Any part of 5-acre tract 600 ft. frontage San Fernando Rd. and 600 ft. on Colo. Paving. Drill well 75 ft. through center of property. Adv. concern's check shows 40,000 autos pass property daily. Will make reasonable lease. OWNER, 1217 Detwiler Bldg. MIC. 2485.

INDUSTRIAL AND COMMERCIAL PROPERTY SECURED FOR SALE or LEASE See MR. HOWARD, ROBERT MARSH & CO., Inc., RIVERSTRONG BLDG. TR. 1121.

HERE YOU ARE
Goodyear Tract, 60th street, 42-ft. lot, $2500. Terms. Owner will sell. Address Bdy. box 521, Times Branch.

INDUSTRIALS
10 acres fine industrial site with railroad siding at a big bargain. See E. STOCKWELL. 304 Grant Bldg.

INDUSTRIAL bldg. for lease, 96x140, 24,000 sq. ft., Staunton ave. $45, $15, 16,000. WE. 8302. W. G. ROBINSON.

10 ACRES Alameda St. near Slauson switches at real bargain for particulars address HG. box 518, Times Branch.

48x149 — St. to St. $9000. Just east of San Pedro st.
Walter L. Gordon Co. HU. 3230.

CENTRAL, cor. 70x120, $14,175, and 120x150, $25,000. Ransom, WE. 5407

INCOME PROPERTY—
For Sale

2 BLKS. from cor. Fig. & Pico, 5 apts furnished Pays 7% on $30,000. Will make attractive price & liberal terms. 1304 Gladys. BD. Owner, W. W. Burris, San Fernando.

A REAL BUY
MELROSE AVE., COR., 80x200.
Impr. with brick bldg., nr. Famous Players-Lasky studio, owner leaving State and will sell at bargain.
J. R. BRYAN, 5559 Melrose ave.

FAIRFAX & Melrose, 4-5 rms. flat, just completed. Bldr. must sac. Make offers. Small cash paymt. EDWARD OLSEN, 817 Com. Exch. Bg. TU. 2246.

HAVE a beautiful 10 rm. duplex near L. A. Hi. close to La Brea, all rented, corner lot room for another duplex, price $17,500. $4000 cash, or take clear lot. HO. 7240.

RESIDENCE, BUSINESS & INCOME property. Priced for quick sale. On Whittier Blvd. west of Indiana. Good income, always rented, call owner. AX. 2023. 705 N. 40 Pl.

3 FLAT apts., also 10-room residence, 2 new up-to-date stucco bungalows with sunken Roman tile baths. Buyer's own price. 3901 De Longpre. Phone 598414.

REAL BARGAIN
Both inc. & speculative val. Want cash offer. COLLINS. 2782 W. 10th st. DR. 5991.

20% NET
Corner 4-family new stucco, wonderful location, $15,500, total $6000 cash. OR. 2521. VE. 1116.

Close in income $6 ft., 14th at 600 Inyo Peden st. Income pays over 7% net on $20,000. Price $16,000. Phone OWNER. WH. 7398.

ATTRACTIVE double bungalow. Best buy in 16-rm. double near Fairfax H. S. $11,400. Terms. GLad. 1182.

216 N. IRVING BLVD.
12-rm. duplex, bkfst. rm. 2 bedrms. upstairs. $17,500. No trade.

$15,000 4-family flat on 45th nr. Fig Act quick. Terms. LAW. 4901 S. Figueroa. AX. 7125.

WILSH. dup. 12 rms., $2160 inc. Pr. $16,500, tms. CASSITTY. TU. 3316.

2 HSES. 5 & 4 rm., dbl. gar. cor. lot, reas. tms. Owner, 2765 47TH AV.

INCOME lots near 4th at & Sweetzer $3750 evenings Fl. 0158

$6500—5-RM. dbl. stucco. Owner must sell. 3817 Cimarron st. UN. 8323.

$13,500. $3000 cash, new 10-R. dbl., 3 gar. Inc. $145 mo. 1147 Kenlston av.

INCOME PROPERTY—
For Sale

LET THE INCOME
PAY OFF THE
INCUMBRANCE
USE YOUR CREDIT
YOU SELECT A LOT
WE'LL BUY IT FOR YOU.
WE WILL FINANCE AN INCOME PROPERTY ON IT FOR YOU. 100% YOU PAY 10% OF COST OF LOT
HANDLE BALANCE
ON PAYMENTS.
MR. KERN.
501 Pacific National Bank Bldg. 4th and Hill. VA. 4133.

AUCTION
2 P.M. Tuesday, August 24.
ATTRACTIVE 2-UNIT
INCOME PROPERTY
2281-83 S. Dunsmuir Avenue.
Washington st. car and bus to Dunsmuir, 1½ blocks south. This property is right in line of city's growth between Adams & Washington streets, 2 stucco houses, 4 & 5 rooms, respectively, on lot 40x120, rent readily the year around. Owner must sell, you make the price.
W. DWIGHT H

PROPERTY—
For Sale

Foothills

Sanitarium. Good mountain shade. Mountain scenery. 2200 ft. elevation. Phone ——. For particulars write Box 272 or phone Blue ——. Cal.

Tulare

alfa near Tulare. Ex- ted to survey; log-tight ridge lined; 3 electric ; dwelling; a wonder- Must sacrifice at once. ed actual city property. Phone MUtual 6155.

gation District

to 40 acres Edgehill ; soil and water. $250 ROBT. L. RUSSELL. 1 Vista Highway.

ion District, 40 acres $900 per acre. L. W. LETT, Bldg.

rnando Valley

OR EXCHANGE beautiful 5-rm. stuc- lated, between Roscoe This is to the heart ; a bona fide district ed down, returns will bringing. VA. 7297 or

miles from Hollywood ks. water for sale or Sacrifice $600 per- Mill. 7411.

, cor. 9-yr.-old cote. water. No. main blvd. 4-bdrm. 2-bath. GL. 1787.

, RESORT, LAKE
Sale, Exch. Wanted

ere choice Bear Lake ing the village. 450 ; 2 bdrm. bungalow, in highway. Wonder- ump, hotel or private ; 2 a.m. GR. 4461.

me with option to buy ch or resort with that can be de- 8 hrs 116 Thone

Vacant

ineres. Total price ; 20 home from Mine King. Thirty es. Olympia 5150. ; room for 1000 hens. 50 acres cleared fine ; one organization ; Financing Charges. Service for Builder's Discounts. and talk to it over.

SEE MR. FREEZE
SUITE 1076, 417 S. HILL ST
Tel. MUtual 6151.

ENT LANDS—
Disinvestments

So. Cal., some in Ir- for $1 per acre & ation.

RTY—
ellaneous

ale on $4,000 acres th county, Texas; one oil and gas producing. Box Braunfeln.

roprities, will buy ll amount, give local property, production. 5417, Times Office.

ipane to drill for oil acres near it. A. fe. VANDERIND. 1501

LEASE of Maricopa, Chalee preferred only Phone

AMARILLO, TEXAS. ered his wonderful ed 1923 DELTA BLDG

erty in Howard town- ; 7 room house, ies, phone Ea- & Co. TH. 6516. sale. 804 S. RENO

attan Pr. 142. Only 601 Redondo.

EMON, WALNUT
Vineyards

r Sale

ne and income. 10-A. ons, grove in town. ; bldg. from min., $52,000. Sell $35,000 or 1st. Terms. Own-

orange grove, fully m house, located Call 1876 ART, FRING. 1439 ome GR. 7248.

s & budded walnuts. out bldg. Close in Price $20,000, $14,- terms. Address 1419 ne.

walnut land. See commission. $150 acre 1 Box 1866 Van

orange on house- A real buy. $11. ner. TU. 5546.

anted

NICE GROVE choice business cor- Will do business in- ommodating to agts. R. STANLEY HAM

RY RANCHES—
and Exchange

ndid tract with new t, alfalfa pumping r water till June, all of the value of the ner buy today A W Calif.

uipped modern dairy le and paying retail interested and mod- ox 311A, R.F.D. 1,

REAL ESTATE—
For Sale—Miscellaneous

PROPERTY OWNERS CON- Protests against ZONING sales and business Write or see S. ROSS- Calif. Bldg. 8th and Spring

CARLSBAD acres, will sell 5 or 10 ; 1 mile from the heart ; 2 miles NORTH OF ayocado land. The construc- ; 2 miles from beach, having been over for his home.

ACREAGE, SUBDIVIDED
Miscellaneous

240 ACRES OF

FINEST TIMBERED SHEEP TAIN PROPERTY IN CALIF. PLANT PINE AND CEDAR TREES. ALL FINE FOR RESERVE ESTATES, SUBDIV SION RANCHES. 1264 LETT BLDG. A TRUST

FOR SALE—28½ acres fine San Fernando Blvd. Priced Valley; best close in from Burbank Blvd. Priced $1500 per acre and terms. Phone owner, 1224 Flower Terrace. Address Box 1 Times Office.

28 ACRES Gentry Clay, just W Ferguson, Va.—204 Mc Fe Insurance Bldg.

LAND COMPANY Pine, VA. 1402.

SMALL PROPERTY
CITY OR SUBURBAN,

to suit you; see one of our ; 5-room house just Be- ; 2 lots, $1000 each. ; 5 R. rooms and ; 2 lots, $1000 each. ; 5 R. rooms and ; 2 lots, $1000 each. ; 5 R. rooms and

BUSINESS INVESTMENTS—All Kinds

WANTED—3 men to join on a ground-floor proposition, $1000 cash. If you want to make real money quick, investigate this ad. $93206.

TREASURER for established Cal. corporation. Salary and profit participation. $4000 required. Address X.X., box 499, Times Office.

FACTORY (well known.) Must have asst. $7500. (You draw $50 wkly. besides income.) Ref. 201 Grant Bldg.

BUSINESS OPPORTUNITIES Of Many Kinds

Miscellaneous

ARE YOU THE MAN?

CAN you fill a responsible position in a large corporation, now expanding its business and opening branches in various cities on the Pacific Coast?

WE NEED

BUSINESS MANAGERS
SALES MANAGERS
HIGH-CLASS SALESMEN
AUDITORS
PURCHASING AGENT
ADVERTISING MEN
SOLICITORS

CAN you show us a past proven record and your ability as a money-maker?

CAN you take a nominal financial interest in business to secure us against merchandise and cash intrusted to your care, which financial interest will be fully secured with interest and subject to return if connection is severed?

IF you can and desire to make permanent connection with an established business meeting great popular demand, a contract at good salary and bonus commensurate with ability will be made.

FOR appointment, state full qualifications. Address F, box 442, Times Branch.

A SNAP
SUPER-GAS SERVICE STATION

We have recently taken over one of the best-equipped service stations on the main boulevard of Los Angeles, with battery and auto repair shops, together with living quarters suitable for man and wife. Good corner location and long, reasonable lease. If you know the business and have some money and want to make some more—see L. D. WHITE, care HELLMAN COMMERCIAL TRUST AND SAVINGS BANK, 7th & Spring sts., Los Angeles, Cal.

"YOUR OWN BUSINESS"

This is something out of the ordinary. Newly patented automatic elec. device for BAKING HOT DOG & HAMBURGER SANDWICHES IN THE DOUGH. MAKE YOUR OWN BATTER. Recipe furnished, cooked in less than 4 min. 4 sandwiches at once. Operated from ordinary lamp socket. Compl. cost $65. Call & see dem. Mech. Mach. Wks. 212 Chanc. Com. Bldg.

OWNER MUST SACRIFICE
High class inn on most traveled blvd. 10 miles from L. A. serving chicken & steak dinners. Seats 150 people, living rooms, the best equipment throughout, doing good business. Sickness in family reason for selling. Will make some one a real bargain. All either sell, trade or lease. Address W, box 299, Times Office.

GOLD set, business mfg. & vulcanizing, one of the finest in city. Has interiorists $17,000, including $4000, good accounts receivable, $2000 accounts payable. Non-payable in periods up to 3 years, $1000. Owner will sell to responsible parties for $4000 cash. Will, with small amount of profits should be $1000 monthly. Good lease. If you can handle and mean business write owner for interview. Address X, box 87, Times Office.

GOLF PROPOSITION
A 9-hole modern golf course is available for a double 18-hole golf proposition. Close in, Southern California needs more golf courses, and we own and will sell on liberal terms, 320 acres fronting on Ventura Blvd. and El Cañon Road. Rolling land, many live oak trees scattered throughout. Price $750 acre. Cash $23,000. OWNER, 7910 Melrose. WH. 1614.

BRANCH MANAGER

for large manufacturing co. Must have $10,000 to $14000 to invest. Investment secured. $200 per mo. Perm. connection. Replies confidential. Address F, box 449, Times Branch.

WOULD U buy a business with a $5000 a yr. income that can be increased to $10,000, connected with a DE LUXE home, all on a beautiful A-1 estate for $6,500, about $1500 down? Stocks, bonds or mortgages taken as part payment. At Harrington, Foothill Blvd. and Huntington Dr., Duarte, Black 324.

BIG money made repairing burned-out electric light bulbs, will teach you how and put you in business for yourself if you have $250 to $500; bold unlimited, all profits, clean, safe work. Exclusive territory. PIX-LITE CO., 1028 N. Western ave. HE. 7658.

WANTED—Money to operate rich placer gold mine. Engineer's report shows 5 to 1 the lowest returns on money invested. Will give interest in mine for capital $10000 to $5000 to work properly. Join us with cash and help work the mine. PHONE 592425.

ON account of very poor health, I will exchange one of the finest 24-hr. best equipped sweet shops and light-lunch businesses in S. D. co. Price $10,000, clear. What have you up to $10,000, must be outside. GRANADA SWEET SHOP, Jolla, Calif.

A BUSINESS of your own, with a small start. No money required except for the small stock you start with. Exclusive for one man in each town. Cash business. Works in with any auto parts line. CORK-SEALED CO., 1819 Chestnut st., Philadelphia.

LADY or man with $1000 to take ½ interest in a business in Hollywood. Active or inactive. Enormous profits. Pleasant business. Big demand. Can double your money quick. Reasonable offer. Address W, box 255, Times Office.

I HAVE the proposition if you have the cash. Best known name tobacco in the world today. Now on the market, moving fast. All papers clear. Investigate at once if you can handle a $5000 deal. HOBT. McDANIEL, 417 W. 8th st.

SOME one will get this fast; merchandise profitably growing. $5000 gets 25% interest. Investigate personal. Stands investigation. Write ALFRED, 418 Piedmont Pk., Glendale, Calif. Call 9 to 12 a.m.

PERMANENT job to the right man. Will consider trust deed or clear property as down payment on late model Garford dump truck, in A-1 mechanical condition. 3171 W. WASHINGTON BLVD.

NO CASH. "If you can sell knitting goods a reliable manufacturing firm offers an unusual opportunity to become a partner. Call MU. 6934. Mr. Ellis.

"MONEY-MAKING Ready to Wear Store" in rapid growing beach town. Books show satisfactory profit. Same owner over 10 yrs. Good lease. Priced right.

CAPITAL FOR FINANCING—
If you are planning to organize a company or sell stock, see HITCHCOCK & Assn. (Each over 5 yrs.) 712 Ind. Exch. Bldg. 9th & Olive.

SPLENDID opportunity to get ¼ interest in light mfg. business. Wholesale, retail and mail order. Demand growing fast. Address Y, box 252, Times Office.

EASTERN specialty manufacturer wants exclusive distributorer for So. California. Bond or $2000 required. Unusual opportunity. State exper. Address XX, box 488, Times Office.

PRACTICAL inventions now ready to manufacture. A real business opportunity for someone. Address Y, box 221, Times Office.

WHOLESALE fruit route clearing $120 per week, doing cash business. Price $1150, including truck. Address J, box 472, Times Branch.

SNAP $200, must turn at once. See me 6812 WASHINGTON BLVD., first-class restaurant across street from De Mille Studio.

SUBDIVISION syndicate that can't be beat—150% return guaranteed plus 6% on your investment. Call Tucker 6922. MR. TOAS.

PARTNER wanted in an established real estate and insurance office. C-8, preferred. Address C. D., Alhambra, Times Office.

FOR sale or lease, 1st-class vulcanizing shop. Cheap rent. Estab. bus. 2111 W. Jefferson. VE. 3906.

BEST money making cigar store in So. Calif. A snap for someone. Owner, 6372 HOLLYWOOD BLVD

WILL lease for 5 yrs. Cor. 68x110 on Ventura Blvd. & Hazeltine ave. Call MR. WHITE, HO. 3787.

$200 Buys est. RETAIL CREAMERY stock, fix., churn, etc. Excellent loc. OWN. 2350 W. 9th st.

SMALL store handling peanuts, candy, hot dogs etc. $200 takes it complete. 1515½ SO. MAIN ST.

MUST LEASE long est. real estate business, A-1 bldg., equipment & location. Box 117, SAN DIEGO.

WILL finance and distribute a good specialty. P. O. Box 1601.

SOLAN Rabbit hutches best, cheapest. 2050 Long Beach ave., L. A.

BUSINESS OPPORTUNITIES Of Many Kinds

Miscellaneous

WELL known department store established thirty years, 100% location, twenty miles from Los Angeles, desires responsible parties for the following departments on a percentage basis or flat rental:

Toilet goods.
Neckwear and gloves.
Leather goods and Jewelry.
Furniture.
Men's Clothing.
Millinery.

Parties operating chain stores concessions desired.

Application now being considered for immediate full business. Personal interviews arranged. Address W&W, box 15, Times Office.

CAFE, established, opposite Famous Players-Lasky Studio. Horseshoe counter, booths & tables. Other business takes all my time. Ask for MR. LARIOS, 5420 Melrose ave.

CAFETERIA, downtown, seats 225 people, cheap rent, other business takes owner out of town. Must see office. Address X, box 86, Times Office.

CAFE, HEART OF HOLLYWOOD
Well equip. fine business, excel. lease, right terms to responsible party. Must be experienced restaurant man. Agents don't call. Owner, HE. 3525.

CAFE & liv. rm. Seats 42. Dandy bus. at busy corner. Must go east, $1000 handles. Act quick. 6612 E. VERMONT. TE. 76418.

CAFE and restaurant, $2600. Nearby busy town. Seats 45. Good for $600 month profit. Some terms. See IRVINGTON TURNER, 645 S. Hill st.

CAFE, fount. & conf., comp. equip., beaut. fix., APT.-house neighborhood. Ideal for couple. Priced to sell. Investigate. Owner, 3522 Sunset Blvd.

CAFE & lunch stand, Hollywood Blv. Real buy. 5847 SUNSET.

CAFE, doing loc. forced to sac. Priced right. 117 E. SANTA BARBARA.

CANDY store for rent, fully equipped. Apply 111 So. Brand Blvd., Glendale, Calif.

CIGAR store & fountain across from car barn. Old estd. Rent $40; lease 5 yrs., incl. liv. room. Receipts $35 day. Going east, must sell. Look this over. Only $1000. 207 E. 53rd st.

CIGARS, root beer, confect., lunches, in high class location, doing good business, take car part trade. Worth $2500; will take $1600. 124 W. 4TH. Room 427.

CIGAR stand. The best that money can buy. Best loc. New rent, less. If you want something good call 124 W. 4TH. R. 482.

CIGAR stand, clearing $175 monthly, price $575; only $275 down; rent $25. Call 208 Delta Bldg., 426 Spring.

CIGAR & mag. stand, on transfer cor. MAin 3482, by owner.

CIGAR STAND. Estab. business, leaving city. See owner, 2915 S. Vermont

CIGAR & candy store. Good paying bus. Rec. $1400. 5972 1-4 S. Vermont

CIGAR stand, best low price, dntn. Moyer, 206 S. Spring, Rm. 452.

CLEANING pressing bus. & laundry sls. Doing big bus. Comp. equipped. Will rent $500 mo. OWNER, 4429 Fountain ave., Hollywood.

CLEANING shop, 2 deliv. trucks, comp. equipped, Hollywood & Bev. Hills. Trade. OWNER, 1485 West Adams st.

CLEAN. press. & dyeing shop. Bargain. Apt. dist. 1339 W. 7. DR. 8030

CLEAN'G & dry., 3 A. Hoff. Elyr. ins. Rent $21. Sac. 4708 S. HOOVER.

CONFEC. FOUNT. LUNCH. HOLLYWOOD STUDIO SEC. Choice loc., between and car line & studios. All "Weber" fixts., good lease, under live management would do $60 day, full price, $2400, some terms. Excep. reas., for selling. See Mr. Ball, THE FRANK MELINE CO., 706 S. Hill st. TR. 6451.

CONFECTIONERY in Santa Barbara, next to theater, 3-year lease, 10-pump fountain; very profitable business; two can handle, MRS. SHAW, 26 W. Canon Perdido, Santa Barbara, Cal.

CONFECTIONERY and cafe doing nice business. Will invoice at $5000. Will take $2000 cash or $1500 on time. It is a give-away. 117 W. CHAPMAN, ORANGE, CAL.

CONFECTY., clears $200 monthly, price $850; only $350 down; cheap rent. Call 208 Delta Bld., 426 Spring

CONFECT. fountain & lunch busy cor. near school. Liv. rms., take car, part. rent. 2527 W. 54TH ST.

CONF. next to theater, best loc. in L.A. at best low price. Pays to see. MEYER, 206 S. Spring, Rm. 452.

CONF., fount. lunch, best transfer cor. See owner at 4401 S. Bdwy.

CONF., fount. & lunch, good rent, $2c. OWNER, 406 S. MAIN.

CONFECTIONERY store on boulevard in theater bldg. $2500. VE. 9817.

DOUGHNUT stand, candies & nut meats. Wonderful loc. Clears $300 mo. MEYER, 206 S. Spring, Rm. 452

DRUG STORE sacrifice. Did $20,000 last year. $2500 handles. Address S, box 19, Times Office.

DRUG store or market, school. New fount. & fix., $35 mo. or sell equip. $700 & rent $25 mo. 663 Sierra st.

DRUG store, newly equipped, good location, reas. rent. Making money. Exchange for real estate or what have you? WH. 2216.

DYING and cleaning plant, wholesale for sale. Doing $1000 business per week. Apply at 2218 AARON ST., Dfiexel 5161.

ELECT. store, 1st class, $5000, lamp, centr fine loc doing good bus, low rent, good clean stock. Trade for prop Address W, box 277, Times Office.

FEED and fuel business in a flourishing town of 8000; 50 miles from Los Angeles, doing $4000 a month business. No limit to possibilities. Will sell at invoice, $3000 will handle. Address X, box 177, Times Office.

FOUNTAIN rest., main part Hollywd. nr. Grauman Theater, paying bus. Bargain for rent, good lease. 6633 HOLLYWOOD BLVD.

FOUNTAIN & lunch in Venice, all year-round trade, old est. Leaving for Europe. Will sacrifice. A good money maker. 124 W. 4. R. 482.

FRUIT STAND FOR SALE. Good loc. 4-yr. lease. Owner leaving town. J. CILLIS, 7406 SUNSET BLVD.

FRUIT, vegetables & grocery store, must be sold at once. Very reasonable price. Call 2105 S. Hoover.

BUSINESS OPPORTUNITIES Of Many Kinds

In Alphabetical Order

ART shop, hemst. mach., new stock, excel. loc. 2710 W. 54TH ST.

AUTO repair and battery shop with good lease and all equipment at auction as a going business Tuesday, Aug. 24, 10 a.m., N.W. corner 54th & Western ave. STROUSE, LENNERD CO., O. W. PENCE, Auct. AX. 6918.

AUTO replacement parts store. All fix., equip. & such parts of stock as selected by purchaser, $m. down pmt. Gives outlet for Cal. of Detroit fac. produc. auto parts. L. J. Hanger & Co., 2227 W. Venice Blvd.

AUTO PARK, best downtown buy. Guar. $100 day, clears $550 mo. 5 yr. les. Trial to satisfy yourself. Act quick. Owner, 412 W. 6th st.

AUTO SERVICE sta. partner wanted; too much work to handle alone, want good worker; exp not req. $50 wk. ea. $ml. inv. 920 W. Sta. Barbara.

AUTO repair shop. Authorized Ford service sta. Equip. large lot for used cars. Price $500. 1913 N. BROADWAY.

AUTO wash & steam clean. Busy corner. Part. disposing. Act quick.

BAKERY business located on coast doing $650 weekly to high class old established trade. Excellent wholesale opportunity. Priced to sell acct. partner disagreement. Address X, box 47, Times Office.

BAKERY, retail, on S. Vermont, real money maker; will stand investig. For bargains see CHAS. SCHULTZ, BAK. BRK., 2129 9th ave. EM. 2943

BAKERY clearing $225 mo., good oven & equip. Making money. Sacrifice. 124 W. 4TH ST., R. 427.

BARBER shop, cigar & shine stand, laundry, 5 ch., high class, investigate. OWNER, 232 S. Union

BEAUTY SHOP—S.W. loc. $75 wkly. Rent 15 living rm. only $40, other business forces sacrifice, ideal for 2 ladies. Act quick. $1100. Terms. 601 HIBERNIAN BLDG.

BEAUTY parlor, one than can be strongly recommended. If you want a good one, look this over. Call 124 W. 4TH ST. R. 482.

BEAUTY shop, very reas. Apply Paris Hair Co., 212 W. 3rd st.

BUSINESS college for sale. Lease, A-1 location. Reh. 1909. BE. 1143.

CAFE, established, opposite Famous Players-Lasky Studio. Horseshoe counter, booths & tables. Other business takes all my time. Ask for MR. LARIOS, 5420 Melrose ave.

CAFETERIA, downtown, seats 225 people, cheap rent, other business takes owner out of town. Must see office. Address X, box 86, Times Office.

CAFE, HEART OF HOLLYWOOD
Well equip. fine business, excel. lease, Right terms to responsible party. Must be experienced restaurant man. Agents don't call. Owner, HE. 3525.

CAFE & liv. rm. Seats 42. Dandy bus. at busy corner. Must go east, $1000 handles. Act quick. 6612 E. VERMONT. TE. 76418.

CAFE and restaurant, $2600. Nearby busy town. Seats 45. Good for $600 month profit. Some terms. See IRVINGTON TURNER, 645 S. Hill st.

CAFE, fount. & conf., comp. equip., beaut. fix., APT.-house neighborhood. Ideal for couple. Priced to sell. Investigate. Owner, 3522 Sunset Blvd.

CAFE & lunch stand, Hollywood Blv. Real buy. 5847 SUNSET.

CAFE, doing loc. forced to sac. Priced right. 117 E. SANTA BARBARA.

CANDY store for rent, fully equipped. Apply 111 So. Brand Blvd., Glendale, Calif.

CIGAR store & fountain across from car barn. Old estd. Rent $40; lease 5 yrs., incl. liv. room. Receipts $35 day. Going east, must sell. Look this over. Only $1000. 207 E. 53rd st.

CIGARS, root beer, confect., lunches, in high class location, doing good business, take car part trade. Worth $2500; will take $1600. 124 W. 4TH. Room 427.

CIGAR stand. The best that money can buy. Best loc. New rent, less. If you want something good call 124 W. 4TH. R. 482.

CIGAR stand, clearing $175 monthly, price $575; only $275 down; rent $25. Call 208 Delta Bldg., 426 Spring.

CIGAR & mag. stand, on transfer cor. MAin 3482, by owner.

CIGAR STAND. Estab. business, leaving city. See owner, 2915 S. Vermont

CIGAR & candy store. Good paying bus. Rec. $1400. 5972 1-4 S. Vermont

CIGAR stand, best low price, dntn. Moyer, 206 S. Spring, Rm. 452.

CLEANING pressing bus. & laundry sls. Doing big bus. Comp. equipped. Will rent $500 mo. OWNER, 4429 Fountain ave., Hollywood.

CLEANING shop, 2 deliv. trucks, comp. equipped, Hollywood & Bev. Hills. Trade. OWNER, 1485 West Adams st.

CLEAN. press. & dyeing shop. Bargain. Apt. dist. 1339 W. 7. DR. 8030

CLEAN'G & dry., 3 A. Hoff. Elyr. ins. Rent $21. Sac. 4708 S. HOOVER.

CONFEC. FOUNT. LUNCH. HOLLYWOOD STUDIO SEC. Choice loc., between and car line & studios. All "Weber" fixts., good lease, under live management would do $60 day, full price, $2400, some terms. Excep. reas., for selling. See Mr. Ball, THE FRANK MELINE CO., 706 S. Hill st. TR. 6451.

CONFECTIONERY in Santa Barbara, next to theater, 3-year lease, 10-pump fountain; very profitable business; two can handle, MRS. SHAW, 26 W. Canon Perdido, Santa Barbara, Cal.

CONFECTIONERY and cafe doing nice business. Will invoice at $5000. Will take $2000 cash or $1500 on time. It is a give-away. 117 W. CHAPMAN, ORANGE, CAL.

CONFECTY., clears $200 monthly, price $850; only $350 down; cheap rent. Call 208 Delta Bld., 426 Spring

CONFECT. fountain & lunch busy cor. near school. Liv. rms., take car, part. rent. 2527 W. 54TH ST.

CONF. next to theater, best loc. in L.A. at best low price. Pays to see. MEYER, 206 S. Spring, Rm. 452.

CONF., fount. lunch, best transfer cor. See owner at 4401 S. Bdwy.

CONF., fount. & lunch, good rent, $2c. OWNER, 406 S. MAIN.

CONFECTIONERY store on boulevard in theater bldg. $2500. VE. 9817.

DOUGHNUT stand, candies & nut meats. Wonderful loc. Clears $300 mo. MEYER, 206 S. Spring, Rm. 452.

DRUG STORE sacrifice. Did $20,000 last year. $2500 handles. Address S, box 19, Times Office.

DRUG store or market, school. New fount & fix., $35 mo. or sell equip. $700 & rent $25 mo. 663 Sierra st.

DRUG store, newly equipped, good location, reas. rent. Making money. Exchange for real estate or what have you? WH. 2216.

DYING and cleaning plant, wholesale for sale. Doing $1000 business per week. Apply at 2218 AARON ST., Dfiexel 5161.

ELECT. store, 1st class, $5000, lamp, centr fine loc doing good bus, low rent, good clean stock. Trade for prop Address W, box 277, Times Office.

FEED and fuel business in a flourishing town of 8000; 50 miles from Los Angeles, doing $4000 a month business. No limit to possibilities. Will sell at invoice, $3000 will handle. Address X, box 177, Times Office.

FOUNTAIN rest., main part Hollywd. nr. Grauman Theater, paying bus. Bargain for rent, good lease. 6633 HOLLYWOOD BLVD.

FOUNTAIN & lunch in Venice, all year-round trade, old est. Leaving for Europe. Will sacrifice. A good money maker. 124 W. 4. R. 482.

FRUIT STAND FOR SALE. Good loc. 4-yr. lease. Owner leaving town. J. CILLIS, 7406 SUNSET BLVD.

FRUIT, vegetables & grocery store, must be sold at once. Very reasonable price. Call 2105 S. Hoover.

BUSINESS OPPORTUNITIES Of Many Kinds

In Alphabetical Order

FRUIT & vegetable stand in public mkt. Wilshire dist. Long lease, high class trade. 4011 W. 8. 8TH ST.

FURN. used, dandy loc. on blvd. in Inglewood, can arrange living quarters, clean stock, must sell acct. of settlement with partner. 1600 Hawthorne Blvd. Ph. Inglewood 8702-J2.

FURNITURE, well established, 7-yr. in location, partners disagree. 913 W. 2ND ST.

GARAGE, 70x100, 4½-year lease. Storage bays overhd. Price $1500. RICH THE GARAGE MAN. 666 CHAMBER OF COM. BLDG.

GARAGE, best location, Ford Road contract more than pays rent. A real money-maker. Chp. Terms. DR. 0436

GAR. for rent in sup. sta. 40x70. Repairing & top. S.E. Bdwy.-Slauson. Owner, 4375 S. BDWY. AX. 2281.

GARAGE, $900 handles, 58 cars, 6 yr. lease, rent $200, nets $300. WALLACE 416 W. 8TH. RM. 806-7.

GARAGE, general garage & Buick service station. Choice location. Priced for quick sale. OX. 8567.

GARAGE, lg. fl. sp. & wk. shop, estb. yrs. at busy intersection. Address J, box 164, Times Office.

GAR., inc. oil drums, Hup car, gas pump $200. 9819 AVALON BLVD.

GAS SUPER STATION
Averaging 36,000 gals. gas or better per month. 20-year straight lease, $5000 handles. No cheap gas & no cut prices. One of the largest & best stations in city. A steal. 8425 Santa Monica Blvd.

GAS station, 1200 gallons, gas a day, 1000 gallons oil mo. Good for $850 mo. net. Bargain.

GAS STATION EXCHANGE,
2933 W. Pico. EM. 5085.

GAS STATION, can make $300 month. 2 pumps, 6c margin on gas; price only $875, which inc. $200 in stock; 3 mo. rent paid and $400 worth of equipment. 674 W. Washington st.

GAS sta., super, all brt. bldgs. & eqpt. for LEASE, every modern convenience. Beautiful place. Bring ins. money. 929 W. Santa Barbara ave.

GAS stations, wash & grease racks, battery shops, accessories & vulcanizing departments for lease. 41 locations. Call MU. 2816.

GAS STATION super service, 2 vis. pumps, battery & tire shop, lease. Nets $400 mo. Other bus. to make ½ dn., bal. easy. $12 W. 6 ST.

GAS station, cor., lease about $325. Clears $110 after all leases. Irvington & Hood, Huntington Park.

GAS sta. lse. 3 pumps, 4 liv. rooms, some equip. incl. $150 liv. stk. Better see HARMAN, 2225 W. Wash.

GAS station, corner, 2 big blvds., Brooklyn & Ford. Doing 275 gals. gas, 4 tanks. Will sac. $4500 mo. bus. Will sac. 4001 MONETA.

GROCERY close to L. A. Invoice stock. Sacrifice fixtures. Small investment. 124 W. 4th. R. 427.

GROCERY, meats & veg., 4 yr. lease, rent $50. Net $7 day. $2500. 1211 W. 6TH ST.

GROCERS, save time! Get accurate printed information free. All stores. Grocers' Stat. Co., 812 E. 1st st.

GROCERY & meat market, fully equipped at a sac., good opportunity for live wire. 5023 S. FIGUEROA.

GROCERY, nice home, combined. Money-maker; Guaranteed. Bear in city. $2500 handles. Owner, OL. 2813.

GROC. & meats, open front, good bus. Priced right. Owner, TH. 2544.

GROC. & meat, no compet. Liv. rms., $1900 cash. In Maywood, DE. 9258.

GROCERIES & meat market for sale or lease. 2493 5th ave.

GROCERY in housekeeping neighborhood, $1400 rent. E. 21st & S. Fig. GROC., $400 wk. bus. No comp. Est. 8 yrs. Bars. 8001-S. FIGUEROA.

HARDWARE & paint, busy section, Reas. rent. Lease. Reasonable price. Exceptional chance. Address Y, box 207, Times Office.

HARDWARE, est. 3 yrs. Gd. bus. Sell below invoice. Cor. Main & Vernon.

HDWRE & bldg. materials for sale or exch. $10,000 stock. 800 San Pedro.

ICE route & truck. Estab., pays well. Call AN. 5749 after 5 p.m.

LADIES' READY TO WEAR
Must sac. at once, $5000 stock, fixtures & lease for $2000. Located on fine frame, cor. Well estab. bus. Bright, new, clean store, large display front. For REAL bargain call AX. 6812, 4277 S. Bdwy.

LUMBER yard, good business in fine location. Small investment. Address G, box 116, Times Office.

LUNCH room for sale or rent, doing good business, located on main blvd., fine place for two. 2241 S. SAN GABRIEL BLVD., San Gabriel.

LUNCH counter, seats 22, good loc. Rent $30; lease. Receipts $32 day. Fully equip. Must sell thru sickness. Sac. $350. 124 W. 4th. R. 482.

LUNCH rm., seats 18. Gd. equip. Liv. rm. Gd bus. Barg. $375 S. Bdwy.

LUNCH room, 329 W. PICO. WE. 6822.

LUNCH room, seats 12. Will sacrifice, quick sale. 1602 E. Slauson av.

MAIL order. A money maker. Small investment. Write for appointment. W. J. EMMERICH, 3821 Verona st.

MANUFACTURER—Med. line dresses seeks partner. Small investment opportunity for right party. Address W, box 241, Times Office.

MANUFACTURING business, $300 buys half interest ellent or activel 2415 S. SAN PEDRO ST.

MATTRESS business for sale. Large renovating and direct selling trade. The price is right. Terms if wanted. McKinley Mattress Factory, Texoma, Wash.

MEAT MARKET FIXTURES
REFRIGERATORS, COMPANIOUS MEAT CASES. BARGAINS IN REBUILT, USED BOXES & CASES. CITY REFRIGERATOR CO., 2778 S ALAMEDA. RU. 5480.

MEAT market in a good going business, good neighborhood, $6000 in fixtures, plenty of merchandise stock, price $3500, $500 cash, bal. to suit. Other business, can not operate both. PARKER ICE PLANT, inquire 10102 S. NORMANDIE.

MEAT market in busy rocery store, 1151 Baker ave., Bell. DE. 2618.

MILLINERY store, located Wilshire dist. Established 4 years, high class trade, money maker, season just opening, chance to secure going business with bright future. WA. 2252 or call 723 SO. VERMONT.

MILLINERY store, ladies dresses, established 8 yrs., good S.W. location, liv. qtrs. Sac. for quick sale. $3640.

BUSINESS OPPORTUNITIES Of Many Kinds

In Alphabetical Order

MOTION picture, $1000 inv., estab. concern, persons interested in pictures, add. W, box 256, Times Office

NURSERY & florist business for sale at bargain. Call 2030 WEST PICO.

ORNAMENTAL IRON BUSINESS
Owner called east on account of sickness. Inventory about $7000. Address X, box 249, Times Branch

ORANGEADE stand worth $2000, $700 bdls. 4-yr. les. This wk. only. 1313 Ocean Front, Venice.

PARTNER wanted; contracting firm (not building) doing work for some of the largest firms in So. Calif., employ 10 to 25 men. Want partner look after office while I am out on the jobs, can make $200 mo. ea. Income tax statements open. ½ int., $1500. Meet owner, 1030 S. BROADWAY.

PARTNER WANTED FOR FAST-SELLING MEDIUM-PRICED AUTOMOBILE AGENCY. ONE OF BEST LOCATIONS IN CITY. CLEARING $1000 TO $1500 A MONTH. ESTAB. 4 YEARS. NEED SERVICES SECRETARY-TREASURER. EQUAL $5250. CLOSEST INVESTIGATION. 1030 S. BDWY.

PARTNER—Do you honestly want to make your million? Am ready to clean up on new invention in demand in every home. National distribution guaranteed. Man or woman, silent or active. $5000—NOW!! 305 ARCADE BLDG.

PARTNER WANTED
Young man to associate with reliable mortgage & finance co. Liberal drawing account & division of profits. $2500 required, investment secured, bank refs. exchanged. Address R, box 140, Times Office.

PARTNER
Can you invest $50,000 and be active and join other active men in a reliable manufacturing concern, now doing over ½ million annually? It will pay you to look into this ad. Address G, box 157, Times Branch.

PARTNER, live, active, with capital needed to continue mfg. on larger scale a very useful & meritorious machine used in every industry. Or will sell all dist. stock & patent rights if desired. Investig. HU. 4357.

PARTNER wanted, lady, 2 yr. est. ladies' ready to wear store & beauty parlor, you look after either one. ½ in $12,000, ½ cash, pay you $200 mo. 1030 S. BRDWY.

PARTNER, garage-auto repair shop, downtown loc. Will account man mech. inclined who wants to learn trade. Wages $7 day & profits. Small inv. 1030 S. Broadway.

PARTNER wanted to take equal interest, service & distribution on. Excellent opportunity. Nominal investment. See OWNER, 1903 W. 9th st.

PARTNER, concrete construction and art stone; ten's business. Have fully equipped office & yard. $600 invest. 9065 Santa Monica Blvd.

PARTNER, light manufacturing business, small inv. req. Need man inside. Will teach, well estab., selling large L. A. stores. 1231 S. Hill.

PARTNER WANTED, WORTH INVESTIGATING AT ONCE. ADDRESS X, BOX 38, TIMES OFFICE.

PARTNER, auto service sta. $10 day no expr. nec. if worker, $mall inv. 6002 HOLLYWD. BLVD.

PARTNER wanted with $1500 for mfg. new patented accessory. Master. Address X, box 207, Times Office.

PARTNER, gas sta., soft drinks, 10-yr. les. on bldg., 2-bed rm. bch. Better see Harman, 2225 W. Wash.

PARTNER—Paying ent., garage manager. One shift. Owner 2219 E. Union

PHOTOGRAPHER, ARTIST, author, craftsman for child actor will find unusual oppor. 7102 Hollywood Blvd.

PHYSICIAN'S practice for sale & office equip. at Seal Beach. Terms. See the supt., Artesia Hospital, Artesia.

POOL room & cigar store, old estab. 8 tables, near corner. Partners disagree. 1529 S. MAIN.

POOL hall, 5 tables, nr. studios, must sell, Real bargain. 5621 Melrose.

REAL ESTATE, estab. office; will rent furn. reas. to right party. Tel. BE. 4107 for appt.

REPAIR shops & garages. Small invest. Hollywood. 5847 SUNSET.

RESTAURANT, Clears $1000 mo. net, on highway, own ice plant, opp. depot, will rent or lease. Wood buy. Particulars, 813 W. 6TH ST.

RESTAURANT—Chance of a lifetime, 4-yr. les., rent $150, $140 daily. Clears $700 mo. Hurry bargain hunters. $2500 bdls. 601 Hibernian Bldg.

RESTAURANT, 32 stools, clearing $300 per mo. in the busy mfg. dist. Will sacrifice account of death in family. See Owner, 1129 Mateo st.

RESTAURANT—Clears $200 monthly, price $500; only $250 down; cheap rent. Call 208 Delta Bldg., 426 Spring

RESTAURANT, a dandy place making $40@ $70 daily, good loc. & bus. Snap. Call at 1932 E. 1ST ST.

RESTAURANT—Gd. for $500 mo. profit. Busy loc. 24 stools, 6-yr. les. Better see this at 813 W. 6TH ST.

REST.; family trouble. A give away. Owner, 807 Baker ave., Bell.

RESTAURANT, good dependable business, &c. acct. sick, 2059 E. 7th.

REST., daily bus. $25, comp. eq. liv. rms. $40 mo. 4401 Venice Blvd.

REST. pop. wtd. say quan. Gottschar & Edelstein, 116 S. Spg. TU. 2422.

SHOE store thriving community, GL. 1797, 159 N. LARCHMONT BLVD.

ROADSIDE inn and service station. Living rms., mountains, nr. Los Angeles. A. B. O'Neil, 314 Stimson Bldg. VA. 9178.

SHOE shop, ex-soldier, loss of eyesight reason for selling. DR. 4072.

SODA fountain, grocery store & gas station, 4 liv. rooms, for lease. 7945 LANKERSHIM BLVD.

SPACE butcher shop in grocery store. Month's rent free. 4815 W. Adams.

SUMMER resort for sale. Meeks Bay, on the Gem of Lake Tahoe. Write or see O. KEHLET.

SUPER. service sta., tire shop, bat. &elect. Auto rep. & fullight adjusting, with or without full equip. Cheap for cash. DE. 1356. 205 E. IRVINGTON AVE., Huntington Pk.

TEA room, cafe & fountain. Seats 40. Best money maker. Old estd. Retiring. Only $1500 bdls. See & be convinced at 446 BEVERLY DRIVE Beverly Hills.

TEA room and rooms, Hollywood. Good lease and reasonable rent. Address XX, box 432, Times Branch.

THEATER for sale or trade. Good location, long lease, low rent, good business. $40 week. Owner has other business interests. Will accept automobile, clear real estate, ½ cottage or like deal as part of down payt. Address X, box 202, Times Office.

THEATER in San Diego that will clr. $150 to $200 wk. profit. Full price less than $10,000. Rent $100 mo. MURRAY HAWKINS
Rm. 1004, Arcade Bldg., 542 S. Bdy.

THEATERS, $3000 (likely less) bdls. Foothill town lse., always making money. Big pop. Will make you rich in 5 yrs. No comp. in miles. Cloyd or Cummings, 816 Hill. R. 201

TIN shop, established business, selling on account illness. Bargain. $350. 3432 S. PARK AVE.

TRUCKING contr. has large job, needs additional capital, will take partner. 841 W. 48th st. UN. 2735.

VARIETY store, incl. apt. Busy blvd. Large clean stock. Must be sold owing to death. Call at store. 3153 GLENDALE BLVD.

VARIETY STORE for sale. Best loc. in Hollywood. Account of sickness. 5520 SANTA MONICA BLVD.

BUSINESS OPPORTUNITIES Wanted

WE CAN SELL YOUR BUSINESS or secure a partner quickly and quietly. Just phone ME. 1305. Special out-of-town service. MERCHANTS' INVESTMENT CO. 124 W. 4TH ST. Room 427.

WANTED—50 grocery stores at once. We pay cash for stocks and fixtures. Give us a ring. WEstmore 4479. Pacific Grocery & Fixture Co., 2305 Maple ave.

IF you are sick of your grocery store, call us up. We pay cash. WEstmore 4479. Pacific Grocery & Fixture Co., 2305 Maple ave.

WILL finance & mfg. good patented specialty heating, electric or house refrigerating devices preferred. PATHO CO., 7400 MELROSE.

WILL invest several thousand dollars and services in reliable going concern. Give full particulars. Address G, box 555, Times Branch.

SOLD FOR CASH—YOUR BUSINESS Any kind, HALF or the WHOLE. Any place. Title Ins. Co. VE. 4335. At 230 SANTA BARBARA AVE.

WANTED—Light mfg. business. Give fully particulars first letter. Address G, box 572, Times Branch.

CASH YOUR BUSINESS
PACIFIC BUSINESS EXCHANGE
124 W. 4th. R. 482. TU. 2778.

OUR BUSINESS IS SELLING YOURS
W. S. RATTRAY & CO.
500 TITLE INS. BG. 6TH-SPRING

LEGALS

I WILL not be responsible for any debts contracted by my wife after this date. B. C. PENNOCK.

POLITICS

THE WATCHMAN

Trend of Political Thought and Action

BY THE SENTRY ON HIS BEAT

Resentment at Senator Johnson's attempt to dictate the electorate's choice of candidates has followed in the wake of his invasion of Southern California, with a resulting benefit for Gov. Richardson and Senator Shortridge, according to the observations of close followers of the campaign.

Persons who keep in touch with the public pulse declare that Senator Johnson's speaking tour has in reality advanced the candidacies of Richardson and Shortridge, for the American voter is an independent soul, prone to get much satisfaction from making up his own mind, and disinclined to adhere to the mandate of a man inspired by fear of his own political doom.

While more moderate in his railings than is his wont, Senator Johnson devoted the larger portion of his Los Angeles speech to heaping up scurrilities upon his colleague, Senator Shortridge, Gov. Richardson and the publisher of The Times. His recommendations of Lieut.-Gov. Young and ex-Judge Clarke, whose candidacies he has espoused, appeared to be a bit pale-faced and weak. The great bulk of the electorate, those people allied with no particular political element, have before them a comparison of the records of Gov. Richardson and Lieut.-Gov. Young—who in eighteen years in public life never did any single worth-while act—and Senator Shortridge and ex-Judge Clarke, a member of the Board of Harbor Commissioners, who hardly ever attends a meeting.

In making out the case, these observers say that the American man and woman are consistently opposed to boss rule and Senator Johnson, in seeking the defeat of Richardson and Shortridge, is fervently playing the game of the bosses—McCabe, Finn and Parrot.